THIRD EDITION.

PRICE ONE PENNY.

The Sydney Morning Herald.

No. 24,243. { Registered at the General Post Office, Sydney, for transmission by post as a newspaper.

SYDNEY, MONDAY, SEPTEMBER 20, 1915.

14 PAGES.

PRICE, 1d.

SUMMARY.

A Petrograd message states that the fighting is assuming the character of a general battle, unequalled since the battle of Warsaw.

The German cavalry in the Vilna region were forced to turn south, owing to the blow the Russians struck near Sventsiany.

There is intense fighting on the middle Vilia, near Vilna.

The enemy is obstinately endeavouring to break into the town.

The Russians are reported to have again had a great success at Derajno, in the south-east.

On the whole front south of the Rovno region they continue successfully to check the development of local attacks.

The Russians on the right bank of the Strypa are continuing the pursuit of the enemy.

Fifteen German army corps in the Vilna-[illegible]ny region are reported to be in a precarious position.

A German communique says that the Russians are retreating between Vilna and the Niemen, where 5496 prisoners were taken.

A Vienna communique claims that the Russian offensive on the Strypa has broken down.

It admits that fighting against superior Russian forces is proceeding on the Volhynia frontier.

Telegrams received at Geneva from Lemberg confirm the report that the Austrians are retreating in disorder.

It is stated that the Austro-German forces are embarking on a new campaign.

German staff officers in Belgium express the opinion that the Allies' western front is impregnable.

It is said to be likely that the new blow is directed either against Italy or Servia.

The transfer of large numbers of Germans to the eastern front has already begun.

The latest bombardment of Ostend greatly damaged the coast defences.

The Allies have presented a joint Note to Bulgaria, asking the Government to declare itself.

The Montenegrins repulsed a violent Austrian attack on the Bosnian frontier.

Italian airmen bombed and damaged the Trieste railway near Gabrovica.

Hydroplanes in the Adriatic engaged in combats with Austrian aeroplanes, which were supported by small boats.

Despite gunfire from the boats, the French aeroplanes always forced the Austrians to retreat.

A Paris communique states that the Turks on Friday attacked at several points on the Dardanelles front by mining.

Russian torpedo boats at Sinope are reported to have sunk a fleet of Turkish sailing ships laden with munitions.

It is reported from Athens that a Turkish division is being formed at Adana.

It is believed that a new Egyptian campaign is to be undertaken, or that the troops are to be employed in protecting the Syrian shores.

Enver Pasha is reported to have declared in an interview that the Turks are prepared for an attack on Constantinople.

Sir Ian Hamilton, in a special order, thanks the Australian and New Zealand corps for their fine feat of arms during the battle of Sari Bair.

The "Daily News" states that a minority of the British Cabinet representing the conscriptionists intend to resign.

The object sought to be gained, it is stated, is to force a general election on the issue of compulsory service.

Unionist newspapers generally ridicule the story of a Cabinet split.

Mr. Churchill, in addressing the munition workers at Enfield, said the situation was a very serious one.

"Motor Boat" estimates that 20 German submarines have been sunk, of which 15 were by seaplanes.

The sterling exchange rate in New York has reached 471 dollars per cent.

This is regarded as an indication that the Anglo-French Commission's work is progressing satisfactorily.

The Japanese Minister for War has decided to create 200 munition factories, employing 2000 workmen.

Stefansson, the Polar explorer, has discovered new land south-west of St. Patrick's Land.

The new area is further north than any yet discovered near the Parry Archipelago.

Stefansson's discovery disproves of Nansen's theory that the Arctic is surrounded by ice.

The date for sending in Federal Income Tax returns is to be further extended to November 1.

The result of the polling for Willoughby gives Mr J. H. Chambers, the Labour candidate, a lead of 51 votes.

As he failed, however, to obtain an absolute majority, a second ballot will be taken next Saturday.

A disgraceful scene subsequently occurred at a gathering addressed by Mr. John Haynes at Crow's Nest.

A disloyal utterance was made by some person in the crowd, and a member of the 4th Reinforcements was ill-treated.

Recruiting shows a falling-off, less than 1000 being enlisted last week.

Yesterday only 11 men were passed out of those who presented themselves at the Barracks.

Major J. W. P. McManamey, a well-known Sydney barrister, has been killed at the front. He was formerly a leading footballer.

A soldier named Henderson was knocked down by a tram in George-street, and admitted to hospital in an unconscious condition.

Another batch of 40 engineers left Sydney by the R.M.S. Arabia for London, to work in the munition factories.

The strike at the Small Arms Factory at Lithgow has been settled.

The Imperial Government has commandeered the whole of New Zealand's supplies of scheelite, a metal ore used in the hardening of steel.

News has been received of the death in London of Dr. J. Ashburton Thompson, late president of the Board of Health.

A Chinese merchant who returned to Sydney on Saturday states that German trade in the East is dead.

Holbrook, the new name for Germanton, is to be officially applied as from to-day.

The State Labour Depot has actively entered into the business of meat supplying to the Coast Hospital and the State Penitentiary.

At St. Mary's Cathedral last evening the Rev. P. J. Sheehy replied to the utterances in the Anglican Synod on the subject of prayers for the dead.

He described the denial of the doctrine of prayers for the dead as cold, hard, loveless, and Calvanistic.

A fire broke out at the Kogarah Drill Hall early on Saturday morning.

A quantity of ammunition, military accoutrements, and official records were destroyed.

Premises occupied by a saddler in Parramatta-road, Petersham, were burnt out last evening.

The whole of the 76 targets at the Randwick range were in use on Saturday, 22 clubs being represented.

The Rugby League closed its season on Saturday. The metropolitan team defeated the Southern districts.

In the British Association match Balmain scored a good win against West Wallsend, and won the championship.

At the Rosehill Spring Meeting Wallace Isinglass won the Guineas and William the Silent the Rosehill Handicap.

The first sailing race of the season produced an excellent contest, and was won by Golding.

At the Stadium on Saturday night M'Goorty defeated Murphy, and won easily in the [illegible] round.

The Associated Millers have again reduced the price of bran £1 a ton.

Advices from Dunedin state that the price of flour has been reduced 10s per ton, making £14 a ton.

Forecast.—Under the operation of a cyclonic storm of remarkable intensity, unsettled, with rain and thunder generally; many heavy falls, especially in the south-eastern districts.

FARMER'S, SYDNEY.

1840—SEVENTY-FIVE YEARS—1915.

COMMENCING TO-DAY,

GREAT

BLOUSE AND SKIRT WEEK.

A REMARKABLE SHOWING OF

COUNTLESS NEW STYLES

AT STRICTLY KEEN PRICES.

The successful Blouse and Skirt, successful from the standpoints of smartness, value, and quality, have this season received more than the usual share of attention from us.

The result is the present great showing of Blouse and Skirt styles, a showing every woman will view with surprise and appreciation, for it illustrates the possibilities of these extremely popular garments. It also proves beyond a doubt that Farmer's are ready to supply styles of distinction at the keenest cost, in fact it is a matter of surprise that so much can be accomplished at the price.

There are Blouses and Skirts for every occasion, for dressy wear, sports wear, or morning wear. Their cut is beyond question—an all-important point to the well-dressed woman. Notice the following examples:—

ONE OF OUR "STAR" VALUES IN LINEN SKIRTS is carried out in good quality Irish Linen, grass bleached. Will wash and wear excellently. Smart shaped waistband pointed in front. Trimmed Pearl Buttons. Over two yards wide at foot. Lengths: 37 to 44 inches. PRICE, 8/11.

SMART WHITE PIQUE SKIRT, ideal for tennis or yachting. Double pockets, trimmed Pearl buttons. Tuck in front, widely flared. Lengths: 37 to 44 inches. PRICE, 13/6.

GOOD QUALITY ALL WOOL COATING SERGE SKIRT, Navy or Black, made with pocket, belted waistband, and vertical tuck. Trimmed buttons in front. Lengths: 37 to 44 inches. PRICE, 15/6.

FASHIONABLE SKIRT FOR SUMMER WEAR, made in good quality Jap. Silk, Black or Ivory White. Designed with cord and ruche at waist, gathered hip yoke, outlined double cord, to which wide flared skirt is attached. A very smart style. Lengths: 37 to 44 inches. PRICE, 25/6.

VERY SMART COSTUME SKIRT of China Nanshang Silk, Natural shade. Made with shaped Hip yoke, outlined tuck, also tucks down front, simulating double box pleat. Trimmed buttons. An excellent skirt for wear and practicability. Lengths: 37 to 44 inches. PRICE, 32/6.

DRESSY COSTUME SKIRT, in Black Chiffon Taffeta, designed with Hip yoke, outlined tuck and three cords daintily gathered between each cord. Over 2¼ yards wide. Lengths: 37 to 44 inches. PRICE, 49/6.

EXTREMELY SMART COVERT COATING SKIRTS, in conventional Fawn or Grey shades. Smartly designed with Hip yokes, scalloped or plain, others are flared from waistband, others again with scalloped flounce. Well-cut skirts, which at once proclaim their origin. Length: 37 to 44 inches. PRICES: 39/6, 45/, 57/6.

COSTUME DEPARTMENT, SECOND FLOOR.

FARMER'S BLOUSES POSSESS

SMARTNESS, CHARM, AND VALUE.

WELL-CUT SHIRT BLOUSE, of good-quality White Pique. Shoulder yoke, set in sleeves, plain shirt cuffs, and smart Roll collar. PRICE, 6/11.

A VERY SMART BLOUSE is of White Voile, with embroidered floral designs in pretty shades Silks. Collars of self or Organdi Muslin, Raglan or Inset sleeves. A very dainty blouse. PRICE, 9/11.

BLOUSE DEPARTMENT, SECOND FLOOR.

SEE BACK PAGE FOR

FURTHER LIST OF VALUES.

WE PAY CARRIAGE

on Fashion Goods, Drapery, and Travelling Requisites, but on heavy goods, such as Ironmongery, Crockery, etc., we pay carriage to the extent of 5 per cent. (1/ in the £) on the amount of purchase.

FARMER'S, SYDNEY.

PITT, MARKET, AND GEORGE STREETS.

THE SHOWY OLEANDER,

EVERGREEN AND FLOWERING.

The Oleanders or Neriums are undoubtedly VERY BEAUTIFUL Shrubs, and the more modern varieties PRODUCE FREELY lovely blossoms of DELICATE TINTS, which materially add to the attractiveness of the plants.

A SPECIAL COLLECTION OF SIX,

for 9/6, post free.

Nerium Dr. GOLFIN, single, rosy red, 1/6.
Nerium LA TEUM PLENUM, semi-double, cream, 1/6.
Nerium MADAM MARTIN, semi-double, salmon, 1/6.
Nerium MADONNA GRANDIFLORA, semi-double, pure white, 1/6.
Nerium MONS. BELAGIEUR, large, single, pink, 1/6.
Nerium SPLENDENS, double, pink, 1/6.

ANDERSON AND CO., SEEDSMEN,

399 GEORGE-STREET, SYDNEY.

HOME GROWN VEGETABLES

FROM

SEARL'S SOVEREIGN SEEDS.

For QUALITY and PRODUCTIVENESS OUR SEEDS cannot be excelled, and to further demonstrate this we offer the following COLLECTION OF VEGETABLE SEEDS for present sowing, with the knowledge that only good results will follow:—

BEET—Searl's Early, Turnip Rooted.
CUCUMBER—Searl's White Spine.
FRENCH BEANS—Canadian Wonder, Dwarf.
FRENCH BEANS—Sutton's Epicure, Climber.
CABBAGE—Searl's Perfection, large hearts.
LETTUCE—Searl's Exeter Surprise, crisp and tender.
PUMPKIN—True Ironbark, fine flavour.
RADISH—Mixed Turnip.
SPINACH—Round or Summer.
SQUASH—Improved Hubbard, large fruit.
TOMATO—Ponderosa, large solid fruit.
TURNIP—Early Six Week.
VEGETABLE MARROW—Searl's Long White Bush.
WATER MELON—Sugar Stick, delicious flavour.
ROCK MELON—Emerald Gem, one of the best.
CARROT—James' Intermediate, best table carrot.
All in 3d and 6d Packets.
Larger Quantities by Ounce or Pound.

SPECIAL OFFER!

THE ABOVE COLLECTION OF
16 Packets at 3d, for 3/6, post free.
16 Packets at 6d, for 7/, post free.

SEARL'S RAINBOW COLLECTION
OF CHOICE FLOWER SEEDS,
for present sowing. 11 packets for 2/.
ASTER — BALSAM, CELOSIA,
COSMEA, HELIANTHUS, PHLOX,
ZINNIA, CALLIOPSIS, GODETIA,
AMARANTHUS—ANTIRRHINUM,
SALPIGLOSSIS—PORTULACCA,
ARCTOTISGRANDIS.

SEND FOR OUR SPECIAL SPRING LIST OF CHRYSANTHEMUMS, DAHLIAS, AND OTHER SEASONABLE PLANTS, AND SEEDS.

SEARL'S,
Seedsmen, Nurserymen, Florists,
86 KING-STREET, SYDNEY.

GENUINE AND RELIABLE.

W. JNO. BAKER CARVERS.

These Carvers are made in Sheffield, England, by skilled artisans, whose knowledge of the trade is unequalled.

The best of materials and skilled workmanship is featured in these genuine British Carvers. They merit the attention of all who desire service and value.

I quote:—

PLAIN SPEARPOINT CARVER AND FORK, Stag Handle. 5/6, 6/6, 7/6 per pair.

PLAIN SPEARPOINT CARVER, hand-forged, with patent guard fork, Stag or Xylonite handle, 6/6, 9/6, 11/6 pair.

PLAIN SPEARPOINT CARVER, hand-forged, with self-acting rest guard fork, fine grained Xylonite handle. 10/6 per pair.

SCIMITAR BLADE CARVER, hand-forged, with patent guard fork, superior grained Xylonite handle. 12/6, 13/6, 16/ per pair.

Three splendid designs, entirely out of the common. Per pair, 22/6, 25/, 27/6.

PRESENTATION CARVER, FORK, and STEEL, in handsome Silk and Velvet Lined Cases, 17/6, 25/, and up to 42/ per case.

W. JNO. BAKER,
"The House of Steel,"
3 HUNTER-STREET, SYDNEY.

SHIPPING.

P. AND O.

ROYAL MAIL STEAMERS.
FOR MARSEILLES, PLYMOUTH, AND LONDON.
FIRST AND SECOND SALOON ONLY.

Steamer.	Tons.	Commander.	Leave Sydney, Noon.	Leave Melb., 3 p.m.	Leave Adel., 6 p.m.
bMOLDAVIA	10,000	Gordon	Oct. 2	Oct. 5	Oct. 7
bKHYBER	9,000	Kitcat	Oct. 16	Oct. 19	Oct. 21
bMEDINA	12,500	Notley	Oct. 30	Nov. 2	Nov. 4
bMONGOLIA	10,000	Lewellin	Nov. 13	Nov. 16	Nov. 18
MALWA	11,000	Thompson	Nov. 27	Nov. 30	Dec. 2
MOOLTAN	10,000	Haddock	Dec. 11	Dec. 14	Dec. 16

b Calling at Bombay.

Electric Fans and Reading Lamps in all cabins. First and Second Saloon, free of charge.

SPECIAL RETURN TICKETS TO CEYLON.

Through Fares quoted to New York, via Suez. Passage Tickets are sectionally interchangeable with the Orient Company.

For Fares and all further particulars apply to
A. GORDON WESCHE,
Superintendent in Australia, 63 Pitt-street.
Tel., City 6821.

SHAW, SAVILL, AND ALBION LINE,

FOR LONDON, VIA DURBAN AND CAPETOWN.

IONIC, 12,[illegible] Tons,
Leaves SYDNEY about SEPTEMBER 25.

FARES—LONDON.	AFRICA.
1st Saloon, from £64.	From £35.
2nd Saloon, from £38.	From £25.
3rd Class, £19, £21, £23.	£14, £16, £18.

For LONDON from NEW ZEALAND.
Calling at Monte Video.
ARAWA Sails from N.Z. about OCT. 21.

THROUGH FARES FROM AUSTRALIA QUOTED.
For all particulars apply to
DALGETY and CO., LTD., Agents.

MESSAGERIES MARITIMES.

For MARSEILLES, calling at MELBOURNE, FREMANTLE, COLOMBO, DJIBOUTI, SUEZ, and PORT SAID.

Steamer.	Tonnage.	Leaves Sydney.	Leaves Melb.
SONTAY	7246	Oct. 8	Oct. 12
GANGE	6876	Jan.	Jan.

FOR NOUMEA and NEW HEBRIDES.

The F.M.S. ST. ANTOINE sails from the OLD CHINA NAVIGATION WHARF, CIRCULAR QUAY WEST, on MONDAY, 27th INST., at 1 p.m.

CARGO will be received at the above wharf until SATURDAY NEXT, 25th INST., at 10 A.M.

ALL FREIGHTS for NOUMEA and NEW HEBRIDES must be PREPAID.

For RATES of PASSAGE, FREIGHT, etc., apply to
E. de BAILLOU,
General Manager for Australia,
Chamber of Commerce-buildings,
George and Grosvenor streets.
Tel., City 7178.

CONDUCTED TOUR TO CEYLON AND INDIA.

Everything strictly first-class. Number Limited. Leaving Sydney December 18. Full information free. Apply to
THOS. COOK and SON,
Challis House, Sydney.

TO THE PHILIPPINES, CHINA, AND JAPAN.

E. and A. SAILINGS for Japanese Autumn:—

S.S. ALDENHAM, 4000 Tons, Commander G. L. Smith, R.N.R., will be despatched from the E. and A. Co.'s Wharf, West Circular Quay, at NOON on WEDNESDAY, 6th OCTOBER, calling at BRISBANE, TOWNSVILLE, CAIRNS, DARWIN, MANILA, HONGKONG, MOJI, and KOBE.

Followed by:—
ST. ALBANS, 5000 Tons, 30th Oct.
EMPIRE, 5000 Tons, 17th Nov.
EASTERN, 4000 tons, 15th Dec.

All Steamers fitted with Wireless.

Autumn is one of the best seasons in which to visit Japan, and the E. and A. Line is the best to travel by, British ships with British officers, and equipped with every comfort and luxury.

TRAVEL UNDER THE BRITISH FLAG.

For Freights, Fares, and all information apply to
EASTERN AND AUSTRALIAN STEAMSHIP CO., LTD.,
GIBBS, BRIGHT, and CO., Managing Agents,
37 Pitt-street, Sydney.
Also at Adelaide, Melbourne, Newcastle, and Brisbane.

EIGHTEEN DAYS TO SAN FRANCISCO

VIA HONOLULU.

TWENTY-NINE DAYS TO LONDON.

SEVEN WEEKS

Covers the shortest and most delightful route to San Francisco and back to Sydney.

Gives the passenger TWO WEEKS ASHORE to visit that greatest of World's International Exhibits, the PANAMA PACIFIC EXPOSITION, Also The Yosemite Valley, the Grand Canyon, and other magnificent resorts; returning to Sydney via Honolulu and Samoa, all in the BRIEF TIME OF SEVEN WEEKS.

THROUGH TICKETS TO ALL POINTS IN U.S.A., CANADA, and ENGLAND. ROUND-WORLD TICKETS via SUEZ.

SAILINGS FROM SYDNEY:

VENTURA	SATURDAY, SEPT. 25.
SONOMA	SATURDAY, OCT. 23.
VENTURA	SATURDAY, NOV. 20.
SONOMA*	WEDNESDAY, DEC. 15.
SIERRA*	WEDNESDAY, JAN. 5, 1916.

*Commence 3-Weekly Sailing, via Pago Pago and Honolulu.

Apply for printed and illustrated matter and full particulars as to fares, interchangeability of tickets, etc.,

OCEANIC STEAMSHIP CO.,
44 PITT-STREET, SYDNEY.
V. A. SPROUL, Managing Agent.
Tel., No. 2282 City.

AUSTRALIAN ORIENTAL LINE.

S.S. CHANGSHA .... 13th OCTOBER.
S.S. TAIYUAN .... 3rd NOVEMBER.
S.S. CHANGSHA .... 22nd DECEMBER.

Sailing from Dalgety's Wharf, Miller's Point. Calling at BRISBANE, TOWNSVILLE, CAIRNS, THURSDAY ISLAND, DARWIN, ZAMBOANGA, MANILA, and HONGKONG.

FARES.

	1st.	2nd.
Thursday Island	£14 0 0	£11 0 0
Darwin	18 0 0	12 0 0
Zamboanga	25 10 0	17 5 0
Manila	28 10 0	18 15 0
Hongkong	30 0 0	19 10 0

G. S. YUILL and CO., Ltd., 6 Bridge-street.

HUDDART, PARKER LINE.

Steamers Sail from Margaret-street Wharf.
MELBOURNE, ADELAIDE, AND W.A. PORTS.

Calling at MELBOURNE, ADELAIDE, ALBANY, FREMANTLE, PERTH. } T.S.S. ZEALANDIA, 7000 tons, 2 p.m., SATURDAY, October 2. 1st, 2nd, and 3rd Class Passengers.

TASMANIA.

HOBART (direct), MELBOURNE to LAUNCESTON. } T.S.S. ULIMAROA, TO-MORROW, Tuesday, September 21, 11 a.m. PATEENA and ROTOMAHANA, MONDAY, WEDNESDAY, FRIDAY.

NEW ZEALAND.

AUCKLAND, Transhipping for GISBORNE, NAPIER. } VICTORIA, THURSDAY, September 23, noon. VICTORIA, SATURDAY, October 9, noon.

WELLINGTON, LYTTELTON, Transhipping for Bluff. } T.S.S. ULIMAROA, THURSDAY, September 30, noon.

No letters for N.Z. can be posted at ship's gangway. Visitors not allowed on board sailing day.

All passenger steamers fitted with Wireless.

Coastal Tickets interchangeable with other Companies, subject to conditions ascertainable on application.

Tasmanian and New Zealand Tickets are interchangeable with Union Line, and vice versa.

HUDDART, PARKER, LIMITED,
261 George-street (opp. Bond-street).

MELBOURNE STEAMSHIP CO., LTD.

For EDEN Direct. } S.S. SYDNEY, Oct. 1st, FRIDAY, 10 a.m. S.S. SYDNEY, Oct. 15, FRIDAY, 10 a.m.

For MELBOURNE. } S.S. DIMBOOLA, SATURDAY NEXT, Sept. 25, 12 noon. S.S. SYDNEY, Oct. 1st, FRIDAY, 10 a.m.

For MELBOURNE, ADELAIDE, FREMANTLE, PERTH, (BUNBURY), (GERALDTON). } S.S. DIMBOOLA, SATURDAY NEXT, Sept. 25, 12 noon. Saloon Cabins on Upper and Promenade Decks amidships. Wireless Telegraphy Installed.

NOTICE.—S.S. SYDNEY carries 1st and 2nd Saloon Passengers only; S.S. DIMBOOLA, 1st and 3rd Class Passengers only.

LOWEST FARES.

Excellent Passenger Accommodation.

Passage Tickets interchangeable with other Interstate Companies after first port of call (Round Tour Tickets excepted). Full particulars on application.

MELBOURNE STEAMSHIP CO., LTD.
CITY OFFICE: Corner of King and York streets.
Wharves: Foot Market-street. T., City 8212, 8213.

OCEAN EXCURSION.

EDEN, MELBOURNE, TASMANIA.

THE POPULAR S.S. SYDNEY, 3000 Tons, sails Oct. 1st, FRIDAY, 10 a.m., and Fortnightly.

Round Trip, occupying ten days. Steamer calling at Eden en route to Melbourne, and returning via Stanley, Burnie, Devonport, and Eden.

ROUND FARES: 1st Saloon, £8/8/; 2nd Saloon, £4.

For further particulars, Pamphlets, etc., apply
MELBOURNE STEAMSHIP CO., LTD.,
corner King and York streets.

RICHMOND RIVER, All Parts.—S.S. KILTOBRANKS, THIS DAY, at 5 p.m.
TWEED RIVER, All Parts.—S.S. KILTOBRANKS, THIS DAY, at 5 p.m.
(Transhipment S.S. Seagull).
CARGO RECEIVED DAILY.
B. M. CORRIGAN and CO., Ltd.,
'Phone, 6610 City. Albion Wharf, foot Market-st.

SHIPPING.

ORIENT LINE

OF ROYAL MAIL STEAMERS.

For PLYMOUTH and LONDON, via NAPLES, MARSEILLES, and GIBRALTAR.
Calling at FREMANTLE (W.A.) and COLOMBO.
Transhipping for all Indian Ports.

R.M.S.	Reg. Tons	Commander.	Leave Sydney, Noon.	Leave Melb., 3 p.m.	Leave Adel., 1 p.m.
OSTERLEY	12,129	Jenks	Sept. 25	Sept. 29	Oct. 1
ORONTES	9,023	Symons	Nov. 20	Nov. 24	Nov. 26
OMRAH	8,130	Shelford	Dec. 18	Dec. 22	Dec. 24
OSTERLEY	12,129	Jenks	Jan. 15	Jan. 19	Jan. 21

First and Second Saloon Tickets are interchangeable with P. and O. Company.

FOR THIRD-CLASS PASSENGERS.

SINGLE, £17, £19, £21; RETURN, £32, £36, £39.
All Third-class Accommodation homewards already booked till December.

PLEASURE TRIPS TO BRISBANE.

Steamer.	Leave Syd., 4 p.m.	Arrive Brisbane.	Leave Brisbane.	Arrive Sydney.
ORONTES	Nov. 9	Nov. 11	Nov. 13	Nov. 15

Write for Illustrated Circular, giving full particulars, fares, etc., Saloon, Second, Third Class.

DAVID REID,
12 Martin-place. General Manager in Australia.

ORIENT LINE CARGO SERVICE.

Steam to London.
S.S. COOEE
will be despatched on 25th SEPTEMBER, taking Wool and General Cargo.
Cargo received at No. 1 Wharf, Dawes Point.
For rates of freight apply to
12 Martin-place. DAVID REID.

CANADIAN-AUSTRALASIAN LINE,

MAIL LINE,
TO VANCOUVER.

THE LARGEST, NEWEST, FASTEST, AND BEST EQUIPPED STEAMERS TRADING BETWEEN AUSTRALIA AND THE AMERICAN CONTINENT.

ACCELERATED SERVICE,
calling at
AUCKLAND, N.Z.,
SUVA, FIJI,
AND HONOLULU.

THE ALL-RED ROUTE TO ENGLAND.

In conjunction with the Canadian-Pacific Railway, Across the Famous Canadian Rockies, Prairies, Great Lakes, Niagara, etc.

Through Bookings to all Canadian, United States, and European Ports.

PASSENGERS BOOKED TO SAN FRANCISCO CAN TRANSFER INTO A DIRECT STEAMER AT HONOLULU.

Steamers.	Reg. Tons.	Disp. Tons.	Leave Sydney 2 p.m.	Leave Auckland.
†MAKURA	8,100	12,200	Sept. 30	Oct. 5
*NIAGARA	13,500	20,000	Oct. 28	Nov. 2
†MAKURA	8,100	12,200	Nov. 25	Nov. 30
*NIAGARA	13,500	20,000	Dec. 23	Dec. 28

† Twin-screw. * Triple-screw, fitted with cabins de luxe, Suites, Bedstead Rooms, Laundry, Nursery, Lift, Wireless, etc.

PANAMA PACIFIC EXPOSITION

AT SAN FRANCISCO
NOW OPEN.

Return Tickets available by VARIOUS Routes. For Illustrated Pamphlets and all information apply UNION S.S. CO. OF N.Z., LTD., Managing Agents, 250 George-street, Sydney.

TRAVEL UNDER THE BRITISH FLAG

BY
UNION COMPANY'S ROYAL MAIL
LINE TO SAN FRANCISCO,
via
WELLINGTON (N.Z.), about 24 hours in Port,
RARATONGA, AND
PAPEETE (TAHITI), about 24 hours in Port.

Through Bookings to any port of the United States or Canada, or to Europe.

In connection with all United States and Canadian Railways.

Steamers.	Leave Sydney, Noon.	Leave Wellington.
MAITAI	October 9	October 14
MOANA	November 6	November 11
*MARAMA	December 4	December 9

* The Largest, Finest, and Newest Steamer trading between Sydney and San Francisco.

Panama Pacific Exposition now open at San Francisco.

Return Tickets available by Various Routes.

Vessels Fitted with Wireless Telegraphy.
Illustrated Pamphlets furnished on application.

UNION S.S. CO. OF N.Z., LTD., 250 GEORGE-ST.

UNION LINE.

NEW ZEALAND.

(Luggage only, not Cargo, received on Sailing Day.)

For AUCKLAND,
*R.M.S. MAKURA, THURSDAY, SEPT. 30, 2 P.M., No. 5 DARLING HARBOUR.

For WELLINGTON and LYTTELTON (Transhipping for Dunedin, Bluff, and other New Zealand ports). } *MANUKA, FRIDAY, Sept. 24th, Noon. *MOERAKI, THURSDAY, Oct. 7th, Noon. Bills of Lading not signed after 10 a.m. Sailing Day.

TASMANIA.

To HOBART.—*MOERAKI, SEPT. 28th, noon.
From HOBART.—*MANUKA, MON., Sept. 20th.
For LAUNCESTON, via EDEN.—WAKATIPU, TUESDAY, Sept. 28th, 10 a.m.
BURNIE, DEVONPORT (Cargo only).—TAVIUNI, Sept. 20th, 5 p.m.
From MELBOURNE to
LAUNCESTON.—ROTOMAHANA and *PATEENA, Monday, Wednesday, and Friday.
BURNIE, DEVONPORT.—OONAH, every Tuesday and Friday, 1 p.m.
STRAHAN.—WAINUI, TUESDAY, Sept. 28th, noon.
WELLINGTON, via HOBART, BLUFF, DUNEDIN, and LYTTELTON.—MOKOIA, WEDNESDAY, Sept. 22, noon.

SOUTH SEA ISLANDS.

To LAUTOKA, SUVA, LEVUKA, and APIA.—*ATUA, TUESDAY, October 12, noon.
To NUKUALOFA, HAAPAI, VAVAU, transhipping at Suva to TALUNE.—*ATUA, TUESDAY, October 12, noon.
All freights to Samoan and Tongan ports to be prepaid.
From AUCKLAND to SUVA, NUKUALOFA, HAAPAI, and APIA.—*TALUNE, Sept. 20.
For RAROTONGA and PAPEETE (Tahiti)—*R.M.S. MAITAI, Oct. 9th.
From AUCKLAND—FLORA, October 28 (Cargo only).
* Fitted with Wireless.

No visitors allowed on board. No mails are to be posted aboard steamers.

Particulars as to other ports of call, time-tables, and letters can be obtained at the Agents' Office.

UNION S.S. CO. OF N.Z., LTD., 250 GEORGE-ST.

SPECIAL WINTER TOURS TO THE SOUTH SEA ISLANDS.

FIJI, TONGA, SAMOA,
T.S.S. ATUA,

Fitted with every comfort and convenience for Tropical Travel.

Calls made at Lautoka, Suva, Levuka (Fiji), Nukualofa, Haapai, Vavau (Tonga), Apia (Samoa).

ATUA sails from Sydney 12th October, 9th November, 7th December, for Fiji and Samoa.

Passengers for Tongan ports tranship at Suva to Talune.

Talune sails from Auckland October 18th.

Fare for Round Trip, from £25/15/.

All steamers fitted with wireless.

Union S.S. Co.'s Grand Pacific Hotel at Suva is now open, and Tourists may stay at this magnificent establishment during "stop-over" in Fiji at preferential rates.

Illustrated pamphlets and booklets free on application to
UNION S.S. COY. OF N.Z., LTD.

McILWRAITH, McEACHARN LINE.

FAST PASSENGER SERVICE.

From the Company's Wharf, No. 4 Darling Harbour (Miller's Point).

FOR MELBOURNE, ADELAIDE, ALBANY, AND FREMANTLE.

Transhipping for all S.A. Gulf Ports, Perth, Bunbury, and other W.A. Ports.

TRIPLE-SCREW STEAMER
KATOOMBA (9424 TONS),
SATURDAY, 4 p.m., OCTOBER 16,
SATURDAY, 4 p.m., NOVEMBER 13.

Unexcelled Accommodation for 1st, 2nd, and 3rd class Passengers.
Private Suites and Special State Rooms.
Terms (moderate) on application.

First and Second Class Tickets are interchangeable after first port of call with other interstate Companies; conditions ascertainable on application.

McILWRAITH, McEACHARN, and CO., PTY., Ltd.,
MANAGING AGENTS,
61 PITT-STREET.
Tel., 671 City. Wharf Tel., 4238 City.
Or at Company's Office, Watt-street, Newcastle.

THE ILLAWARRA AND SOUTH COAST

STEAM NAVIGATION COMPANY, LIMITED.
(Weather Permitting.)

WOLLONGONG.—TUESDAY.
PORT KEMBLA.—THIS DAY, 5 p.m.
KIAMA, BERRY.—TUESDAY.
NOWRA, GREENWELL POINT.—WEDNESDAY.
JERVIS BAY, NAVAL COLLEGE.—WEDNESDAY.
HUSKISSON.—WEDNESDAY.
ULLADULLA.—THURSDAY.
BATEMAN'S BAY, NELLIGEN.—THURSDAY.
MORUYA.—WEDNESDAY.
NAROOMA, WAGONGA.—EARLY.
BERMAGUI, TATHRA, MERIMBULA, EDEN.—S.S. EDEN, THIS DAY, 4 p.m.

Cargo will not be received after 4 p.m.

To ensure shipment cargo should be down two hours before sailing.

D. J. M. SIM, General Manager.
Wharves and Offices: 57-61 Day-street, foot of Market-street. Telephones, City 9072, three lines.

NAMBUCCA (all parts).—S.S. OUR ELSIE, from Ellis' Wharf, Abattoirs-road, Pyrmont, THIS NIGHT, at 6. Cargo from 1 o'clock. A. and E. ELLIS, Ltd. Tel., City 1744.

SHIPPING.

BURNS-PHILP LONDON BOOKINGS.

If you experience ANY DIFFICULTY in SECURING SATISFACTORY ACCOMMODATION, or in getting TO ANY PORT, IT WILL PAY YOU TO Communicate with our TOUR and TRAVEL Department.

N.Y.K. ROUTE TO JAPAN.

If you wish to see JAPAN at its BEST
GO NOW!
NIPPON YUSEN KAISHA
(Imperial Japan Mail).
NEXT STEAMER, HITACHI MARU,
Leaves SYDNEY Sept. 24, Arrives JAPAN Oct. 19.

N.Y.K. SAILINGS.

Steamers.	Leave Sydney, Noon.	Brisbane.	Thursday Island.	Due Hongkong.	Due Yokohama.
Hitachi Maru	Sept. 24	Sept. 27	Oct. 3	Oct. 14	Oct. 25
Tango Maru	Oct. 22	Oct. 25	Oct. 31	Nov. 11	Nov. 23
Nikko Maru	Nov. 22	Nov. 24	Nov. 30	Dec. 11	Dec. 23
Hitachi Maru	Dec. 24	Dec. 27	Jan. 2	Jan. 13	Jan. 24

ALL STEAMERS FITTED WITH WIRELESS.

For all information apply
BURNS, PHILP, AND CO., LTD.,
Managing Agents, Sydney.

EXTRA-SERVICE STEAMER OF THE "N.Y.K."

TENSHIN MARU,
DIRECT STEAM TO JAPAN, VIA BRISBANE,
LEAVES SYDNEY ON OR ABOUT 7th OCTOBER.

For RATES, FREIGHTS, and ALL INFORMATION apply
BURNS, PHILP, AND CO., LTD.

A.U.S.N. COMPANY, LIMITED,

THE POPULAR PASSENGER LINE.

FROM LIME-STREET WHARVES,
Near Erskine-street Tram Terminus.

FOR MELBOURNE, Transhipping for Geelong and Launceston. } WYANDRA, 4500 tons (Wireless), TO-MORROW, TUESDAY, 3 p.m., September 21. LEVUKA, 6500 tons (Wireless), NEXT WEDNESDAY, noon, September 22. WODONGA, TUESDAY, 3 p.m., Sept. 28.

MELBOURNE, ADELAIDE, Transhipping to all S.A. Gulf Ports. ALBANY, FREMANTLE, Perth, Transhipping to Geraldton and North-west Ports. } The New Twin-screw Steamer INDARRA, 10,000 tons (Wireless Telegraphy), SATURDAY, 2 p.m., OCTOBER 9. Carries first, second, and third class passengers. Has one, two, three, and four berth cabins. Electric Lift, Swimming Baths, Gymnasium, Verandah Cafe, Nursery, Hot-water Services in Cabins, all up-to-date arrangements for comfort of passengers.

BRISBANE, MARYBOROUGH (b), BUNDABERG (b), *GLADSTONE (b), aROCKHAMPTON (b), MACKAY, BOWEN, TOWNSVILLE JETTY, LUCINDA PT. (c), MOURILYAN (c), INNISFAIL (c), CAIRNS, PORT DOUGLAS (c), COOKTOWN (c), THURSDAY IS. (b), NORMANTON (b), BURKETOWN (b). } ARAMAC (b), TO-MORROW, TUESDAY, 3.30 p.m., September 21. MOIRA (a), Cargo only, NEXT SATURDAY, noon, September 25. WYANDRA, 4500 tons (Wireless), TUESDAY, 3.30 p.m., September 28. MALLINA (a), Cargo only, SATURDAY, noon, Oct. 2. WODONGA, TUESDAY, 10 p.m., October 5. WYREEMA, 6500 tons (Wireless), TUESDAY, 3.30 p.m., Oct. 12.

LAUTOKA, SUVA, LEVUKA } FIJI. } ARAMAC, TO-MORROW, TUESDAY, 3.30 p.m., September 21. LEVUKA, 6500 tons (Wireless), THURSDAY, noon, September 30.

(a) MALLINA and MOIRA CALL at BRISBANE and ROCKHAMPTON only, but take Cargo for all ports except Gladstone, Mackay, Bowen, and Cairns.
(b) Transhipping at Brisbane. * Passengers only.
(c) Transhipping at Brisbane and Townsville.

After first port of call First and Second Saloon Tickets are interchangeable with all interstate Companies, subject to conditions ascertainable on application.

TELEPHONES:—Passengers, 8805; Import Freight, 7865 (two lines), Wharves, 6055, 9026, and 9027. Export Freight, 4055.

BURNS, PHILP, AND CO., LTD., Agents,
9 and 11 Bridge-street.

BURNS, PHILP MAIL LINE.

JAVA AND SINGAPORE.
(Under Contract with the Government of N.S.W.)
VIA QUEENSLAND PORTS AND DARWIN.

Steamer.	Commander.	Sails.
MATARAM	C. W. BIBBING	Oct. 1
MONTORO	S. MORTIMER, R.N.R.	Nov. 1
MATARAM	C. W. BIBBING	Dec. 1

NEW STEAMERS.
FITTED WITH WIRELESS AND LAUNDRY.
Smooth Water, Interesting Ports of Call.
MAGNIFICENT SCENERY.

When a sufficient number of Passengers desire it the Steamer will remain at Cairns long enough to enable a Trip to BARRON FALLS to be made.

RETURN TICKETS TO JAVA AND SINGAPORE INTERCHANGEABLE WITH THE ROYAL PACKET S.N. COMPANY.

NEW ROUTE TO EUROPE.
VIA JAVA AND SINGAPORE.
BURNS, PHILP, AND CO., LTD., Agents,
9 Bridge-street, Sydney.

BURNS, PHILP LINE.

(Under Commonwealth Mail Contract),
from
FEDERAL WHARF,

For PORT MORESBY, SAMARAI, WOODLARK IS., and RABAUL. } S.S. MARSINA, on WEDNESDAY NEXT, 22nd September, at 10 a.m.

CARGO RECEIVED TO-DAY, MONDAY, 20th September.

Space for all Special and Deck Cargo, such as Boats, Timber, Live Stock, Benzine, etc., must be reserved in advance at, and Shipping Order obtained from,
BURNS, PHILP, and COMPANY, LIMITED,
9 Bridge-street.

AUSTRALIAN STEAMSHIPS LINE.

HOWARD SMITH, LIMITED,
Managing Agents,
FAST PASSENGER STEAMERS,
FROM KING-STREET WHARVES
(Trams land Passengers at Wharf Gates).

FOR MELBOURNE, (Transhipping at Melbourne for Geelong). } CANBERRA, T.S.S., 8000 tons, 17 knots (Wireless Telegraphy), 3.30 p.m. SATURDAY NEXT, Sept. 25, carrying 1st, 2nd, and 3rd class passengers; 1, 2, and 3 berth cabins, including 72 deck berths. Barber's Shop and Lift. Electric Fans throughout. BOMBALA (Wireless Telegraphy), 12 noon, SAT., Oct. 2. COOMA (Wireless Telegraphy), 12 noon, SAT., Oct. 9.

ADELAIDE, FREMANTLE. } Steamer Early.

BRISBANE, MARYBOROUGH, BUNDABERG, GLADSTONE, ROCKHAMPTON (Wharf). } GABO (Cargo only), 5 p.m. TO-MORROW, Tuesday, Sept. 21. COOMA (Wireless Telegraphy), 3 p.m., SATURDAY NEXT, Sept. 25. BURWAH (Cargo only), 5 p.m. TUESDAY, Sept. 28. CANBERRA, T.S.S., 8000 tons, 17 knots (Wireless Telegraphy), 4 p.m., SAT., Oct. 2. Carrying 1st, 2nd, and 3rd class passengers.

BRISBANE, MARYBOROUGH, BUNDABERG, GLADSTONE, ROCKHAMPTON, (Port Alma), MACKAY, *BOWEN, TOWNSVILLE, CAIRNS, PORT DOUGLAS, and North Queensland Ports. } COOMA (Wireless Telegraphy), 3 p.m., SATURDAY NEXT, Sept. 25. CANBERRA, T.S.S., 8000 tons, 17 knots (Wireless Telegraphy), 4 p.m., SAT., Oct. 2. Carrying 1st, 2nd, and 3rd Class Passengers. BOMBALA (Wireless Telegraphy), 3 p.m., SAT., Oct. 9. Passengers are conveyed by rail from Port Alma to Rockhampton, and vice versa. *Passengers only.

QUEENSLAND ROYAL MAIL SERVICE

S.S. PEREGRINE, 3500 Tons, leaves BRISBANE for TOWNSVILLE EVERY FRIDAY at 8 a.m., calling at GLADSTONE, MACKAY, and BOWEN, connecting at Townsville with T.S.S. Mourilyan for North Queensland Ports as far as Cooktown.

Passengers leaving Sydney by Mail Train on Thursday afternoon can leave Brisbane by the 9.45 p.m. Mail Train on Friday, and connect with the Peregrine at Gladstone for North Queensland ports.

Passengers' Tickets interchangeable with other Interstate S.S. Companies. Further particulars on application.

HOWARD SMITH, LIMITED,
Managing Agents.
Booking Office: Equitable-building, 350 George-street, near G.P.O. Wharves: Foot of King-street.
Telephone Nos.: Office, 6221 City (3 lines); Wharves, 7563, 7564 City.

THE CLARENCE RIVER TRADE.

ALL TOWNS.

THE S.S. WALLSEND
Sails from Parbury's Wharf, Dawes Point,
TO-MORROW, TUESDAY, SEPT. 21st, at 5 p.m.
CARGO received DAILY until 4.30 p.m.
JOHN G. WHITE, Agent.
Tel., Wharf 2264, City 3086.

MACLEAY RIVER CO-OP. S.S. CO., LTD.—S.S. TAMBAN, for MACLEAY RIVER, via Newcastle. Sails from Parbury's Wharf, Dawes Point, TO-MORROW, TUESDAY, 21st inst., at 6 p.m.
JOHN G. WHITE, Managing Agent,
Telephone, City 3086. 25 Pitt-street.

NAMBUCCA RIVER.—Taking Cargo for Nambucca Heads, Macksville, Bowraville.—S.S. ASTRAL Sails from Geary's Wharf, Pyrmont, on TUESDAY, 21st inst. Cargo received This Day and Tuesday, till 3 p.m. 'Phone, M.1560, Wharf M.1254. S. L. ELLIS, Mang. Agt.

SHIPPING.

THE ADELAIDE STEAMSHIP COMPANY, LIMITED.

Express Line of Passenger Steamers,
From Grafton Wharf.

FOR MELBOURNE, ADELAIDE, and FREMANTLE.

DIMBOOLA	Saturday, Sept. 25	12 Noon.

First and Third Class Passengers.
Dimboola sails from Melbourne S.S. Company's Wharf, foot of Market-street.

FOR MELBOURNE.

WOLLOWRA	Friday, Sept. 24	4 p.m.
MORIALTA	Friday, Oct. 1	4 p.m.

FOR BRISBANE, MACKAY, TOWNSVILLE, AND CAIRNS,
Transhipping to all other Queensland Ports.

SUPARA	Saturday, Sept. 25	12 noon.
WOLLOWRA	Saturday, Oct. 2.	12 noon.
MORIALTA	Saturday, Oct. 9.	12 noon.
INNAMINCKA	Saturday, Oct. 16	12 noon.

First and Second Class Tickets are interchangeable after first port of call with other Interstate Companies, subject to conditions ascertainable at the Company's Offices.

G. S. YUILL and CO., LTD., Agents,
6 Bridge-street.
Telephones: City 9520, 9521, 9522, 9523.

THE NORTH COAST

STEAM NAVIGATION COMPANY, LIMITED
(Bars and Weather Permitting).
FROM SUSSEX-STREET.

BYRON BAY.—WOLLONGBAR, WEDNESDAY, 10 p.m., via Newcastle.
COFF'S HARBOUR.—See below.
RICHMOND RIVER.—CANONBAR, THIS DAY, 5 p.m. (cargo only); BRUNDAH, TO-MORROW, 9.30 p.m.
CLARENCE RIVER.—COOMBAR, TO-MORROW, 5 p.m. (cargo only); PULGANBAR, WEDNESDAY, 8 a.m., via Newcastle.
MACLEAY RIVER.—GUNBAR, TO-MORROW, 4 p.m. (cargo only); YULGILBAR, THURSDAY, 8 a.m., via Newcastle.
BELLINGER RIVER.—TAMBAR, TO-MORROW, 9.30 p.m., via Newcastle.
MANNING RIVER.—MAIANBAR, TO-MORROW, 9.30 p.m., via Newcastle.
NAMBUCCA RIVER.—NERONG, THIS DAY, 4 p.m.
FROM DRUITT-STREET.
COFF'S HARBOUR.—NOOREBAR, THIS DAY, 10 p.m., via Newcastle.
TWEED RIVER.—COOLEBAR, WEDNESDAY, 4 p.m. (direct without transhipping). (Cargo only.)

Passengers' Office and Tourist Bureau, 261 George-street. Tel., 6712.

TOURIST GUIDE BOOK, PRICE 1/; POSTED 1/1.
ROBERT A. BELL,
Managing Director.
Head Office, Tel., City 8092.

THE NEWCASTLE AND HUNTER RIVER STEAMSHIP COMPANY, LIMITED.

Steam to and from Newcastle Every Night (Sundays excepted).

FROM WHARF, FOOT OF KING-STREET.

FARES:—1st Saloon: Single 6/, Return 9/. 2nd Saloon: Single 3/6, Return 6/.

T.S.S. HUNTER, 1840 Tons, THIS NIGHT, at 11.15.

PORT STEPHENS.—S.S. KARUAH, EVERY TUESDAY and FRIDAY, at 3 p.m., calling at Newcastle en route. All Cargo received until 4 To-day.

W. N. CUTHBERTSON,
General Manager.
Office: 147 Sussex-street.

N. C. S. CAIN'S COASTAL CO-OPERATIVE STEAMSHIP COMPANY, LIMITED.

PORT MACQUARIE, HASTINGS, and WILSON RIVERS.—T.S.S. MACQUARIE, THURSDAY, Noon.
GEO. McARTHUR, Manager,
Baltic Wharf, foot Market-street. Tel., 91 City.

LANGLEY BROTHERS, LIMITED.
Baltic Wharf, Market-street.
COFF'S HARBOUR and WOOLGOOLGA.—FITZROY, TO-MORROW, 10 p.m., via Newcastle.
Superior Passenger Accommodation.
TWEED RIVER.—COOLOON, THIS DAY, 9 p.m.

GOSFORD, WOY WOY, and WYONG.—S.S. GOSFORD leaves Gosford Wharf, foot of Erskine-st, Monday and Thursday Nights. Cargo received not later than 5 p.m. daily. Tel., 1797 City. STEPHENSON and CHEW.

COFF'S HARBOUR.—S.S. BELBOWRIE, Friday, from Albion Wharf, off foot of Market-st. Cargo received daily till 5 p.m. Coff's Harbour Co-operative Steamship Company, Ltd. J. W. Buckley, Manager. Tel., 4404.

CARGO EX GERMAN SHIPS INTERNED IN JAVA.

With respect to the passing through the Customs of Cargo from the above Steamers, the Committee is authorised to state that the essential point will be to satisfy the Collector that the Property in the Goods had passed from the Consignor or Shipper prior to the declaration of War. Consignees are urged to act promptly in this matter, and to present their evidence and documents to the Customs forthwith, in order to avoid delay after the arrival of the oncarrying Steamers.

Some Consignees have already done this; have presented the necessary evidence, which has been accepted as satisfactory, and will therefore be subjected to no further delays in this respect on arrival of the Goods.

C. U. B. GURNETT,
Secretary,
Java Ships' Management Committee.

COMMONWEALTH AND DOMINION LINE, LIMITED.

S.S. HAWKES BAY, from LONDON.

The FINAL SURVEY on Damaged and Pillaged Cargo ex above Steamer will be held at TYSER'S WHARF, Miller's Point, on MONDAY, the 20th inst., at 2.15 p.m., when Consignees are requested to be in attendance with their Invoices.

ALL CLAIMS against the Steamer's Inward Cargo must be rendered in duplicate by noon the following day, otherwise they will not be recognised.

All Cargo remaining on the Wharf after 5 p.m. on Monday will be bonded at Consignees' risk and expense.

COMMONWEALTH and DOMINION LINE, LTD.,
12-14 Loftus-street.

ANCHORS, Chains, Wire, and Manila Ropes, Blocks, etc., ships' gear of every description, new and second-hand, for Sale, chp. Lighterage, towages done. W. Waugh, 26 Weston-st, Balmain East. Tel., W 100.

NOTICE to Shippers.—The Port Jackson Shipping Ferry deliver to all parts of the Harbour daily. Tel., 7878 City.

LEGAL NOTICES.

IN THE SUPREME COURT OF NEW SOUTH WALES.—Probate Jurisdiction.—In the Matter of the Will of ANNIE SIMPSON, late of Glebe, in the State of New South Wales, Widow, deceased.—Pursuant to the Wills Probate and Administration Act, 1898, NOTICE is hereby given that every creditor or other person having any claim against the Estate of the abovenamed deceased, who died on or about the sixteenth day of July, 1915, and Administration of whose Estate, cum testamento annexo, was on the sixteenth day of August, 1915, granted by the Supreme Court of New South Wales to the Public Trustee, is hereby required to send particulars in writing of such claim to the said Public Trustee on or before the twenty-second day of October, 1915, at the expiration of which time the said Public Trustee will proceed to distribute the assets of the said deceased amongst the persons entitled thereto, having regard only to the claims of which he then has notice. And Notice is hereby further given that the said Public Trustee will not be liable for the assets or any part thereof so distributed to any person of whose claim he shall not have had notice at the time of such distribution. T. W. GARRETT, Public Trustee, Culwulla-chambers, 67 Castlereagh-street, Sydney, 17th September, 1915.

IN THE SUPREME COURT OF NEW SOUTH WALES.—Probate Jurisdiction.—No. 29104.—In the Will of GEORGE STEGGA, late of Newcastle, in the State of New South Wales, Clothier, deceased.—Notice is hereby given that the Ninth Accounts in the above Estate have this day been filed in my office, Chancery-square, Sydney, and all persons having any claim on the said Estate or being otherwise interested therein are hereby required to come in before me at my said office on or before the twenty-seventh day of October, at 11.45 o'clock in the forenoon, and inspect the same, and if they shall think fit object thereto; otherwise if the said Accounts be not objected to the same will be examined by me and passed according to law. Dated this 17th day of September, A.D. 1915. R. C. MONDAY (L.S.), Registrar. ARTHUR H. JAMES, Proctor for Executors, 16A Bolton-street, Newcastle. By McDONELL and MOFFITT, George and Wynyard streets, Sydney.

IN THE SUPREME COURT OF NEW SOUTH WALES.—Probate Jurisdiction.—In the Will of MAURICE CAMERON FERGUSSON, late of Forbes, in the State of New South Wales, Lance-Corporal, in his Majesty's Australian Expeditionary Forces, deceased.—Pursuant to the Wills, Probate, and Administration Act, 1898, notice is hereby given that all creditors and other persons having any claims or demands against or upon the Estate of the abovenamed deceased, who was killed in action at the Dardanelles on May 24, 1915, are hereby required to send in full particulars of their claims and demands upon the said Estate to the PERPETUAL TRUSTEE COMPANY, LIMITED, 2, 4, and 6 Spring-street, Sydney, the Executors of the Will of the said deceased, to whom Probate was granted by the Supreme Court of New South Wales, on September 3, 1915, on or before the third day of November next, in default whereof the said Perpetual Trustee Company, Limited, will, after the last-mentioned date, proceed to administer the Estate and distribute the assets among the parties entitled thereto, having regard only to the claims and demands of which they shall then have notice, and the said Company will not be liable for the assets, or any part thereof so distributed, to any person of whose claim they shall not have had notice at the time of such distribution. Dated this seventeenth day of September, 1915. For PERPETUAL TRUSTEE COMPANY, Limited, R. COPLAND LETHBRIDGE, Manager. BOWMAN and MACKENZIE, Proctors, 279 George-street, Sydney.

IN THE SUPREME COURT OF NEW SOUTH WALES.—Probate Jurisdiction.—In the Will of DOMINICK CULLEN, late of Rose Valley, near Emmaville, in the State of New South Wales, Miner, deceased.—Application will be made after fourteen days from the publication hereof that Administration of the Estate of the abovenamed deceased, with his last Will and Testament annexed thereto, may be granted to MARY CULLEN, of Rose Valley, Emmaville, aforesaid, the daughter of and sole beneficiary under the said Will of the said deceased; and all notices may be served at the offices of either of the undersigned. And all creditors of the said deceased are required to send in particulars of their claims to either of the undersigned within the time aforesaid. And notice is hereby given that application will be made that the usual administration bond be dispensed with herein. DOUGLAS GRAHAM WALKER, Proctor for the Applicant, Grey-street, Glen Innes. By his Agent, ALFRED GORDON YOUNG, Proctor, 14 Castlereagh-street, Sydney.

IN THE SUPREME COURT OF NEW SOUTH WALES.—Probate Jurisdiction.—In the Will and Codicil of ISABELLA CRANSTON, late of Wrightville, near Cobar, in the State of New South Wales, Married Woman, deceased.—Application will be made after fourteen days from the publication hereof that Probate of the last Will and Codicil of the abovenamed deceased may be granted to GEORGE HOLDEN, the Executor named in the said Will, and all notices are to be served at the undermentioned address. GEORGE HOLDEN, 49 Bathurst-street, Sydney.

GOOD HOSIERY AND BECOMING MILLINERY AT LASSETTERS'.

ARE YOU IN NEED OF GOOD STOCKINGS?

Numerous trade circumstances place these excellent values within your reach—make the most of them.

LADIES' PLAIN BLACK COTTON HOSE. 8½d, 10½d, 1/, 1/3, 1/11, 2/6 per pair.
LADIES' PLAIN TAN COTTON HOSE. Seamless. 9d, 1/, 1/3 per pair.
LADIES' PLAIN BLACK LISLE HOSE, spliced heel and toe, full fashioned, 1/9, 1/11, 2/3, 2/6, 2/11 per pair.
LADIES' PLAIN TAN LISLE HOSE, full fashioned, spliced heel and toe. 1/9, 1/11, 2/3, 2/6 per pair.
LADIES' PLAIN BLACK LISLE HOSE, cashmere feet, 3/11 per pair.
LADIES' PLAIN TAN LISLE HOSE, cashmere feet, 2/11 per pair.
LADIES' BLACK LISLE HOSE, self clox, full fashioned, 3/3 per pair.
LADIES' BLACK LACE LISLE HOSE, 1/11, 2/6 per pair.
LADIES' TAN LACE LISLE HOSE, 1/3, 1/6, 1/9, 1/11, 2/6 per pair.
LADIES' PLAIN WHITE LISLE HOSE, spliced heel and toe, full fashioned, 1/9, 1/11, 2/6, 2/11 per pair.
LADIES' WHITE LISLE HOSE, self clox, 2/11, 3/3 per pair.
LADIES' WHITE LACE LISLE HOSE, assorted patterns, 1/6, 1/11, 2/3 per pair.
LADIES' BLACK WOOL AND COTTON HOSE, seamless, 1/3, 1/6 per pair.
LADIES' BLACK CASHMERE "ALL-WOOL" HOSE, seamless, 1/6, 1/9, 1/11, 2/3 per pair.
LADIES' BLACK CASHMERE "ALL-WOOL" HOSE, full fashioned, extra wide tops, 2/11, 3/11, 4/6, and 5/11 per pair.
LADIES' TAN CASHMERE HOSE, full fashioned, extra wide tops, 2/11, 3/11, and 5/11 per pair.
LADIES' LACE CASHMERE HOSE, assorted patterns, in Black and Tan, 2/6, 2/11, and 3/6 per pair.
LADIES' BLACK CASHMERE HOSE, coloured clox, 2/3, 2/6, 2/11 per pair.
LADIES' TAN CASHMERE HOSE, assorted clox, 2/3, 2/6, 2/11 per pair.
LADIES' BLACK SILK ANKLE HOSE, 1/11, 2/3, 3/6, and 3/11 per pair.
LADIES' WHITE SILK ANKLE HOSE, 1/11, 2/6, and 3/6 per pair.

DAINTINESS IDEALISED IN LASSETTERS' MILLINERY.

Simplicity, Style, and Daintiness are the three predominating features that are conspicuous in every Millinery creation represented in our splendid display. Every style is picturesque, but sensible—nothing gaudy or faddish about them. Furthermore, it is a splendid demonstration of the store's policy to offer Millinery which is in every way superior at very moderate prices.

BECOMING PICOT TAGEL HATS, large SAILOR shape, aerophane edge, trimmed wreath of French flowers and ribbon velvet finishings, 35/6 each.
DAINTY TAGEL STRAW HATS, tulle frill on brim, trimmed small flowers, 21/ each.
MAIDS' DAINTY CREPE DE CHINE HATS, droop shape, tulle frill on brim, edged straw, trimmed velvet camellia. Colours: Pale Pink, Pale Blue, Biscuit, and White, 15/11 each.
LADIES' SHADY PANAMA HATS, 10/6 each.
SMART PANAMA HAT, medium size brim, 8/11 each.
LADIES' SHADY RAFFIA STRAW HATS, edge bound velvet, 2/11 each.
DAINTY MIXED POSIES OF SMALL FLOWERS, 1/ each.

SPECIAL ONE-DAY OFFER IN VOILES FOR MONDAY SHOPPERS ONLY.

MILITARY STRIPED VOILE, 27 inches wide. One of the smartest of the new season's fashions. Beautiful colourings: Nattier, Maroon, Saxe, Navy, and Brown grounds, with harmonising tones of Saxe, Black, and Green Stripes.
Usual Price .... 1/0½ yard.
FOR TO-DAY ONLY ...... 8½d yard.

We Pay Carriage on all Drapery goods to any part of Australia.

F. LASSETTER AND CO., LTD.,
The Leading Universal Providers,
GEORGE-STREET, SYDNEY.

LEGAL NOTICES.

IN THE SUPREME COURT OF NEW SOUTH WALES.—Probate Jurisdiction.—In the Will and Codicil of COLLER McCRACKEN, late of Collins street, Melbourne, in the State of Victoria, and of Book Book Station, near Wagga Wagga, in the State of New South Wales, Pastoralist, deceased.—Application will be made after fourteen days from the publication hereof that Exemplification of the Probate of the Will of the abovenamed deceased granted to MALCOLM ROBERTSON, of Landra Station, near Bourke, in the State of New South Wales, Grazier, COLLIER ROBERTSON McCRACKEN, and PETER FRANCIS McCRACKEN, both of Book Book Station, near Wagga Wagga aforesaid, Graziers, the Executors named therein, may be Sealed with the Seal of this Honorable Court. All persons having any claims against the said Estate are requested to send particulars thereof in writing to Messrs. SLY and RUSSELL at the undermentioned address, upon whom all notices may be served. Dated this sixteenth day of September, 1915. HEDDERWICK, FOOKES, and ALSTON, Proctors, Melbourne. By SLY and RUSSELL, 369 George-street, Sydney.

IN THE SUPREME COURT OF NEW SOUTH WALES.—Probate Jurisdiction.—In the Will of MARY DAYTON SUTTON, also known as MAMIE DAYTON SUTTON, late of Castlereagh-street, Sydney, in the State of New South Wales, Married Woman, deceased.—Application will be made after fourteen days from the publication hereof that Probate of the last Will of the abovenamed deceased may be granted to JOHN BARCLAY SUTTON, the Executor named in the Will. And all notices may be served at the office of the undersigned, to whom creditors are requested to forward particulars of their claims against the said deceased within the fourteen days abovementioned. EDWARD GEORGE MADDOCKS COHEN, Proctor for the Executor, 79 Elizabeth-street, Sydney.

IN THE SUPREME COURT OF NEW SOUTH WALES.—Probate Jurisdiction.—In the Will of PATRICK McKIERNAN, of 26 Lucas-street (formerly 26 Campbell-street), Camperdown, near Sydney, in the State of New South Wales, Labourer, deceased.—Application will be made after fourteen days from the publication hereof that Probate of the last Will and Testament of the abovenamed deceased may be granted to ANNE McKIERNAN, the sole Executrix named in the said Will; and all persons having claims against the Estate of the deceased are required to send particulars thereof to the undersigned, on whom all notices may be served. MURPHY and MOLONEY, Proctors for the Executrix, 79 Elizabeth-street, Sydney.

IN THE SUPREME COURT OF NEW SOUTH WALES.—Probate Jurisdiction.—In the Will of THOMAS HAMILTON FITZSIMMONS, late of Wolseley-road, Haberfield, near Sydney, in the State of New South Wales, Gentleman, deceased.—Application will be made after fourteen days from the publication hereof that Probate of the last Will and Testament of the abovenamed deceased may be granted to CHRISTINA FITZSIMMONS and PERCY LEYDEN WILLIAMSON, the Executrix and Executor in the said Will named. All notices may be served at, and all creditors are requested to send notices of their claims to, the offices of the undersigned. JOHN WILLIAMSON and SONS, Proctors for the Executrix and Executor, 133 King-street, Sydney.

NOTICE TO CREDITORS.—WILLIAM HIMEN, deceased.—Pursuant to the Trusts Act, 1890, Notice is hereby given that all persons having claims against the Estate of WILLIAM HIMEN, formerly of "Nassau," corner of Beaconsfield-parade and Mary-street, St. Kilda, near Melbourne, in the State of Victoria, but late of Number 248 Falcon-street, North Sydney, in the State of New South Wales, Gentleman, deceased, who died on the 17th day of July, 1915, and Probate of whose Will was granted by the Supreme Court of the said State of Victoria in the Probate Jurisdiction on the 11th day of September, 1915, to the NATIONAL TRUSTEES EXECUTORS AND AGENCY COMPANY OF AUSTRALASIA, LIMITED, of Number 113 Queen-street, Melbourne aforesaid, are hereby required to send particulars of such claims to the said Company at its abovementioned address on or before the 25th day of October, 1915, after which date the said Company will proceed to distribute the assets of the said WILLIAM HIMEN, deceased, which shall have come to its hands amongst the persons entitled thereto, having regard only to the claims of which it shall then have had notice. And further that the said Company will not be liable for the assets so distributed or any part thereof to any person of whose claim it shall not have had notice as aforesaid.

Dated the 17th day of September, 1915.

WILLIAMS and MATTHEWS,
89 Queen-street, Melbourne,
Proctors for the said Company.

BOOKS, PUBLICATIONS, ETC.

IMPORTANT NOTICE TO THE IMPORTERS FROM ENGLAND.—All engaged in trade with Great Britain and Ireland will do well to subscribe to THE BRITISH TRADE JOURNAL AND EXPORT PRICES CURRENT, as it gives the most complete and exact information of every branch of trade, and so renders it unnecessary to read each departmental publication. It is a comprehensive Monthly Resume of all items of interest to traders resident out of England, the shipping as well as the market and other commercial news being written and compiled expressly for the merchant, planter, and exporter and importer abroad.

THE BRITISH TRADE JOURNAL was established in January, 1863, and enjoys the support of the general Commercial Public in EVERY PART OF THE WORLD. It is published on the 2nd of every month, and is regularly supplied direct from the office to its subscribers.

The Subscription is £1 sterling per annum, payable in advance, free by post to any part of the Globe. The amount can be remitted by post-office order, cash, or stamps, or any mode that may suggest itself. An equivalent amount in the currency of the country will be accepted.

FORM OF SUBSCRIPTION ORDER.

Please send me until further notice THE BRITISH TRADE JOURNAL AND EXPORT PRICES CURRENT, addressed as under:—

NAME ....
Payment by ....
Address ....

To the Publishers of THE BRITISH TRADE JOURNAL, Cannon-street, London, E.

COOKS AND COOKING.

FOR THE SOLDIERS.

Ladies desirous of sending Chocolates to our Boys at the Dardanelles are invited to inspect the display of Cailler's High-grade Assorted Chocolates at Nestle's Demonstration in the Grocery Department. These nourishing Chocolates are put up in 3, 4, 6, 8, 12, and 16 ounce Airtight Tins, packed and labelled ready for despatch to the Front.

SUCCESSFUL COOKING requires a GOOD STOVE. We SELL STOVES, and to-day quote STOVES made in SCOTLAND by EXPERTS who have MASTERED the art of PRODUCING a RANGE that will BAKE well, with an EVEN DISTRIBUTION of HEAT, and give LONG and FAITHFUL SERVICE.

The Stoves we sell look well, because the DESIGNS are EFFECTIVE; they ADD to the APPEARANCE of the KITCHEN. CONSIDERABLE SAVING in the EXPENDITURE on a RELIABLE STOVE is brought about THROUGH the AGENCY of
ANTHONY HORDERNS'
FAMOUS LOW PRICES.

THE UNIVERSAL RANGE.

The UNIVERSAL is one of the best portable Ranges, and is specially adapted for burning WOOD. It is built to our order, and meets in every way the requirements of every home, and is well adapted for hard wear.

SINGLE OVEN.

Size of Hot Plate.			Size of Oven.			
Width	Hght.	Dpth.	Width	Hght.	Dpth.	
31in	28in	19in	14in	12in	14½in	£5/5/
34in	29in	21in	16½in	14in	16½in	£6/15/
37in	30in	23in	20in	15in	18in	£7/10/

DOUBLE OVEN.

Size of Hot Plate.			Size of Oven.			
Width	Hght.	Dpth.	Width	Hght.	Dpth.	
49in	29in	24in	13½in	13in	22in	£10/15/
55in	29½in	24in	16in	14in	22in	£14

ELECTRIC LIGHT RANGE.

THE ELECTRIC LIGHT RANGE, for either WOOD or COAL; or THE BEACON LIGHT RANGE, for WOOD only. A Reliable Range for Town and Country. One of the strongest recommendations is the number of movable rings on the top plate, thus materially increasing the boiling capacity.

	Width.	Height.	
No. 7	29in	23in	75/
No. 8	32in	24in	87/6
No. 9	34in	26in	£5/12/6

THE NEW MATRON RANGE.

The NEW MATRON is suitable for either Town or Country, and will burn either WOOD or COAL. It is faithfully constructed, and is a Range that will give good service, incorporating, as it does, many new features that stand for efficiency.

—	Size of Top Plate.	Height of Range.	Price.
No. 26	28in. x 16in.	26in.	87/6
No. 27	30in. x 16in.	26in.	97/6
No. 28	34in. x 18in.	26in.	£5/15/

THE NEW AUSTRALIAN RANGE.

Improved Patent One-fire Stove Oven, for wood only. No building-in necessary. Equal heat at top and bottom of oven. The New Australian is a strong, well-finished, and perfect-working One-fire Cooking Range. Good cooking is combined with economy in fuel. The prices quoted below are for the range with sheet-iron sides. The range is supplied with cast-iron sides at a slight advance in price.

—	Size of Ranges.			Width of Oven.	Takes Wood.	
	Width	Depth.	H'ght.			
No. 1A	24in.	19in.	24in.	18in.	20in. long	75/
No. 1	20in.	19in.	27in.	18in.	20in. long	97/6
No. 2	32in.	19in.	27in.	24in.	30in. long	£5/10/
No. 3	38in.	19in.	27in.	29in.	36in. long	£6/15/0

THE BONNYBRIDGE DOVER,
FOR COAL OR WOOD.

The BONNYBRIDGE is constructed for burning all kinds of fuel, and, being fitted with an invention for removing the Flue Divider at the bottom of the Oven and a Sliding Soot Door in front, is very easily kept clean. Oven of strong Cast-iron with Bulged Door, thus giving greater accommodation than the measurements indicate, at the same time adding to the handsome and massive appearance of the stove. Hot Plate with five large openings, and movable Extension Hob, which can be placed at either end. The Front Fire Grate with Brick Linings for Coal, and the Falldown Bars, with Cast-iron Linings for Wood, are interchangeable. The Fire-door Knobs, Oven Door Knobs, and Name Plate are handsomely nickel-plated. This stove is specially constructed for the Australian trade.

When ordering, say whether you intend to burn Coal or Wood.

Size of Top of Hot Plate.

—	Depth.	Length.	Inc. Extension Hob.	
No. 6	17in.	28in.	[illegible]	[illegible]
No. 7	19½in.	[illegible]	[illegible]	[illegible]
No. 8	21in.	32in.	39in.	[illegible]
No. 9	23½in.	36in.	43in.	[illegible]

SEARCHLIGHT RANGE.

THE SEARCHLIGHT RANGE, for COAL, COKE, or WOOD FUEL, a new and HANDSOME Range, with specially large Hot Plate and Oven accommodation. The Hearth Plate is removable, thus saving freight and reducing liability to damage in transit.

Size of Hot Plate.

—	Width.	Depth.	Height.	
No. 7	29½in.	21in.	25in.	75/
No. 8	32½in.	24in.	26½in.	87/6
No. 9	35in.	26in.	27in.	£5/12/6

ANTHONY HORDERN AND SONS, LTD.,
ONLY UNIVERSAL PROVIDERS,
NEW PALACE EMPORIUM,
BRICKFIELD-HILL, SYDNEY.

FOR SALE.

FIVE SHILLINGS,
SIGHT TESTING and SPECTACLES, 5s.
Best Quality Frames and Lenses.
Satisfaction Guaranteed or Money Refunded.
GIBB and BEEMAN, LTD.,
Opticians, 6 Hunter-street, Sydney,
3 doors from George-street;
and 391A Pitt-street,
between Liverpool and Goulburn streets,
and 389 George-st, NEARLY OPPOSITE THE STRAND.
FRIDAY NIGHTS our Pitt-street and George-street Shops are open until 9.30 o'clock.

KOORABELLA SANITARY PAPER IS A NECESSITY which no one can afford to be without. Any Medical man will approve of this statement. Why not make a beginning and buy to-day? The Celebrated KOORABELLA BRAND is sure, safe, and effective, and notwithstanding that paper has had a big rise we are still selling at our old price, viz.:—
4 LARGE ROLLS FOR 1s.
THE AUSTRALIAN PAPER COMPANY,
199 Castlereagh-street,
near Park-street.

IRON, NEW, PERFECTLY SOUND, Plain, 6ft x 2ft, 1/7 sheet; Corrugated, 6ft by 2, 1/11 sheet; 8ft, 2/7 sheet, delivered on Boat or Rail. PERPETUAL TRADING ASSOCIATION, 165 Pitt-street.

CAMERA SALE AND EXCHANGE.—"Something you Want for Something you Don't Want." We Exchange or accept as Part Payment for other goods, Good Quality Photographic Apparatus. Lists every week. HERBERT SMALL PTY., Ltd., 343 Pitt-street, Sydney. Open Fridays till 9.

CASKS, 300 empty Hhds., Spirit, and Wine. S. S. Petherbridge, E. Maitland.

POSTING Desks, double and single; Office Tables, Chairs, Partitions, etc. John Tann and Milner Safes. J. P. LISTER, Auctioneer, 392 Pitt-street, tram Goulburn-street.

MAPLE Shop Fittings, suit Music Store, Tobacconist, Chemist, Stationery, etc., up to date.
JOHN P. LISTER, Auctioneer,
392 Pitt-street,
Tram Goulburn-street.

SUNSHINE SAFETY LAMPS, 300-candle power, cost a third of 1d per hour. No smoke, no odour, no dirt, no grease, no worry, self-contained, simple, and reliable, for indoor and outdoor. See them at HALLETT BROS., 14 Wynyard-lane, 1 min. from G.P.O.

RABBIT POISON.—The wonderful SLAYO costs 2s per tin, sufficient to kill instantly 3000 rabbits.
C. H. SLADE and CO., Sydney.

CANADIAN CARBIDE,
"S" Brand, in 1cwt Screw-top Drums.
C. H. SLADE and CO.,
304 Kent-street.

CAMERAS and Lenses, Sold, Bought, and Exchanged. Russell's Camera Exchange, William-st. Tel., 889.

SEVERAL new and slightly used Sew. Machs., ½ price, terms, written guar. T. Tweeddale, 25 Q.V. Mkts.

ELITE TAILOR SUITS, 55s, reduced from 75s. Unclaimed Order Suits, 25s to 35s. Own material made up, 25s. 27 Queen Victoria Markets, George-st.

PINNOCK'S SEWING MACHINE CO., 8 Q.V. Markets, George-st, nr. Market-st, Sydney. Tel., City 169.

UNREDEEMED Pledges for Sale daily, diamond goods, Jewellery, Watches and Clocks, Cutlery, Silverware, and numerous articles suitable for presentation (equal to new), always obtainable at BERKMAN'S, Lic. Pawnbrokers, 102-4 William-st, Syd. T., 519 Wm.

GOODS sent on approval to country clients if required. All the money refunded if not suitable. Berkman's, Licensed P'brokers, 102-4 William-st, Syd.

NEW and Sec.-hand Watches, jewelled levers. We also repair, experts employed. Berkman's, 102-4 Wm.-st.

NEW Dropheads, from £4/10/; other styles from 20/. PINNOCK'S, 8 Q.V. Markets, near Market-st.

PINNOCK'S Sewing Machine, highest grade, lowest prices, cash or terms. 8 Q.V. Markets, nr. Mkt.-st.

SINGER, 15-31, nearly new, cost £13, sell £5 10s. Pinnock's, 8 Q.V. Markets, near Market-st.

SINGER DROPHEAD, and some with covers, from £2. Pinnock, 8 Q.V. Markets.

WILLCOX and Gibbs' New Machines, equal to new, £4 10s. Pinnock, 8 Q.V. Markets, Market-st end.

SEWING Machines, Singer's Treadle, fold. table, guar., £4, others from £2. Ward's, 25 Q.V.M., George-st.

SEWING A.N.A. Machines have several advantages over others. Call or write for catalog. 25 Q.V.M.

TANKS,—1000-gal., 24 g., corr. iron, with taps, 90/; 800, 79/; 600, 68/. Cooper's, Ryde stn, T. 150.

EUREKA New Century Gas Stove, enamelled, few weeks use, £4/10/. 115 Liverpool-st, city.

OAK Dining Suite, nearly new, also Walnut Overmantel, for Sale. 46 Bondi-rd, Bondi.

ICECHEST, golden oak, for Sale. 185 Liverpool-st, Hyde Park.

MINTARO Slate, no equal for wear for steps, nosings, tanks, shelves. Creak and Ford, 395 Geo.-st W.

ZEISS Prismatic Binoculars, 8X, £8, unredeemed pledge. Berkman's, Licensed Pawnbrokers, 102-4 Wm.-st.

SINGER'S 7-draw latest improved Drophead Sewing Machine, £6. Berkman's, Pawnbrokers, 102-4 Wm.-st.

GOVERNMENT RAILWAYS.

KEMBLA GRANGE RACES.

TUESDAY, SEPTEMBER 21.

SPECIAL TRAINS will leave Sydney for Kembla Grange at 9.55 a.m. (Horses), 10.20, and 11.5 a.m., and leave Kembla Grange on return at 4.7, 4.20, and 5.8 p.m. The 9.55 a.m. Special will convey Horses, Trainers, and Jockeys only.

Tickets issued will be available for return by Special Trains on day of issue only.

Season Tickets will not be available by the Specials.

By order,
(11,37) J. S. SPURWAY, Secretary.

AMUSEMENTS.

THEATRE ROYAL.
LESSEES ..... J. C. WILLIAMSON, LTD.
Sub-lessees, Beaumont Smith and Leslie Hiskins.

NEXT SATURDAY NIGHT, SEPT. 25th.

Grand Reopening with America's Greatest Play,

REX BEACH'S—"THE BARRIER."
REX BEACH'S—"THE BARRIER."

Four Thrilling Acts of Incident, Laughter, and Tears. Wholesome and Real.
It is a play of the Canadian North-west, picturesquely set amongst the pine forests and snow-capped rockies.

A Brilliant Cast, including CYRIL MACKAY, Winter Hall, Arthur Styan, Reynolds Denniston, etc.

PLAN OPENS AT PALING'S TUESDAY.
PRICES: 4/, 3/, 2/, 1/ (Holidays excepted).

A LONG LAUGH
with an occasional THRILL.
Immense Success of
JOSEPH BLASCHECK,
JOSEPH BLASCHECK,
JOSEPH BLASCHECK,
at the
LITTLE THEATRE,
TO-NIGHT, AT 8.
TO-NIGHT, AT 8.
For a few nights only.
Supported by Miss ZICK AUSTIN, a brilliant entertainer.
BOX PLAN AT PALING'S.
PRICES—3/, 2/, and 1/. Children Half-price.

TOWN HALL.
Under the Patronage of Sir William and Lady Cullen.
TUESDAY, SEPT. 28, AT 3 P.M.

CHAPLAIN-COLONEL G. E. ROWE will repeat (by special request) his interesting story of
ACTIVE SERVICE ON LAND AND SEA BY THE BRAVE BOYS OF AUSTRALIA.
Illustrated by Electric Views.
Plan now open at Paling's.
PRICES—3/ (Reserved), 2/, and 1/.
2/ and 1/ Tickets now on sale.
Proceeds in aid of 19th Battalion Comfort Fund.
Hon. Manager, J. E. BROWNLOW.

REPERTORY THEATRE, THURSDAY, OCT. 7th.
WALTER BENTLEY PLAYERS.
Profits for Red Cross Fund.
Complete Programme of Special interest, containing sketch that illustrates all the frightfulness of the atrocities perpetrated during the present war, entitled "KULTURED WAR."
General Dorne ..... Mr. WALTER BENTLEY.
Huldah Dorne ..... Miss IDA GOUGH.
Full Cast by other Players.
An incentive to enlistment.
Seats secured meanwhile at Mr. Bentley's Studio, 77 Castlereagh-street.

TOWN HALL. SYDNEY.
MONDAY ORGAN RECITAL.
Owing to the Town Hall, Sydney, being otherwise occupied, there will be NO ORGAN RECITAL TO-DAY, MONDAY, the 20th September, 1915.
THOMAS H. NESBITT, Town Clerk.
Town Hall, Sydney,
September 17, 1915.

TOTTING ON VICTORIA PARK RACECOURSE.
TO-DAY.

AMUSEMENTS.

J. C. WILLIAMSON'S THEATRES.
Direction: J. C. WILLIAMSON, Ltd.
Managing Directors: Geo. Tallis, Hugh J. Ward, Clyde Meynell.
General Manager: E. J. Tait.

HER MAJESTY'S, NIGHTLY, AT 8.
MATINEE, WEDNESDAYS, AT 2.
LAST THREE NIGHTS OF THE NEW ENGLISH MUSICAL COMEDY COMPANY in
HIGH JINKS,
THE JIN-GLE-IN-GLE-INGLEING-FRIVOLITY THAT SETS ALL HEARTS AGLOW.
AT THE CONCLUSION OF THE HIGH JINKS SEASON POTASH AND PERLMUTTER will be transferred to this Theatre.
Plans at Paling's till 5, and thereafter at Her Majesty's Theatre. Day Sales, Callose's.

CRITERION. NIGHTLY, AT 8.
MATINEE, WEDNESDAYS, AT 2.
POTASH AND PERLMUTTER
IS TALKED ABOUT EVERYWHERE.
POTASH AND PERLMUTTER,
THE MOST HUMAN OF ALL MODERN COMEDY SUCCESSES.
POTASH AND PERLMUTTERINGS.
No. 29.—"If every man would have such a good wife as you've been to me, Rosie, all the divorce judges would have to lay off."
POTASH AND PERLMUTTER,
MORE THAN A SUCCESS—A CRAZE.
CRITERION THEATRE.
SATURDAY, SEPTEMBER 25.
"LET LAUGHTER HAVE FULL PLAY, AND NIGHTS OF ENJOYMENT ARE YOURS."
J. C. WILLIAMSON, LTD., ANNOUNCE WITH PLEASURE THE FIRST PRODUCTION IN AUSTRALIA OF THE LATEST AMERICAN FARCE SUCCESS,
"STOP THIEF!"
FOR LAUGHING PURPOSES ONLY.
PLAYED BY A BRILLIANT COTERIE OF COMEDIANS, Headed by
Mr. JOHN WEBSTER,
Mr. TOM M'LARNIE,
Miss BEATRICE NICHOLLS,
Miss FANCHON CAMPBELL,
Who will make their First Appearance.
Producer ..... GEORGE BARNUM.
Box Plans at Paling's till 5, and thereafter with Day Sales at White Rose, Pitt-street.

TIVOLI THEATRE.
TIVOLI.
VAUDEVILLE DE LUXE.
EVERY AFTERNOON AND EVENING.
MATINEES DAILY, 2.30.
Matinee Prices: 6d to 2/6. Saturdays and Holidays excepted.
A Brilliant All-Star Programme.
Second to none ever presented at the Tivoli.
A Rare Treat. Direct from London.
STAFFORD AND CO.
STAFFORD AND CO.
Featuring "Box," the most wonderful dog in the world. A hunting story, with a heart throb.
BETTY DONN,
BETTY DONN,
in "A Mosaic of Song."
Artistic Success,
MARY ELIZABETH,
MARY ELIZABETH,
The Lady Raconteur of the Age. Charming, Versatile, and Comprehensive in her Art.
MINNIE ARTHUR DUNCAN and GODFREY.
DUNCAN and GODFREY.
London's Famous Cockney Couple, in a Cockney Conversation, entitled THE COSTER'S COURTSHIP.
TERRY and LAMBERT,
TERRY and LAMBERT,
Caricature Impressions of People and Things. A Riot of Fun.
GENERAL PIRANO,
The Shooting Star and Company.
MR. TAMEO KAJAYAMA,
The Japanese Writing Marvel.
And—
EDWARD WARWICK'S BURLESQUERS.
A Complete Company of Mirthful Merry-makers.
Plan at Nicholson's and Tivoli. Children Tivoli half-price Friday Nights and Matinees.

GLACTARIUM. WEST'S GLACIARIUM.
WEST'S
SPECIAL WEEK OF STAR SPECIALS,
SPECIAL WEEK OF STAR SPECIALS,
SPECIAL WEEK OF STAR SPECIALS,
including
the Great New York Success,
"EUGENE ARAM."
Marc MacDermott seizes the opportunity of his film career in the Edison 4-Act Feature of Beauty and Tragedy, "EUGENE ARAM," and brilliantly shows how wonderful is his ability to portray the mental anguish, the pitiful life, of a man whom the ghost of a murder haunts.
From the famous Novel of Edward Bulwer Lytton.
In addition:
THE VERY LATEST KEYSTONE,
AT THE OLYMPIA, WOMAN AND WINE,
AT THE OLYMPIA, the
AT THE OLYMPIA, Great Success of the Century.
DE GROEN'S ORCHESTRAS BOTH THEATRES.

THE PICTURE BLOCK THEATRES,
SPECIALS IN TO-DAY'S NEW PROGRAMS.
CRYSTAL PALACE—ALL WEEK,
"SONS OF SATAN."
London Film Feature in 5 Acts.
Satan adopted a mortal, and, having trained him in the ways of infamy, set him on the world to prey on his fellow mortals in the dual role of Henry Normand, criminal, and Paul de Villerosa, detective and benefactor. That is the start of one of the finest mystery stories yet screened at the Crystal Palace. Hours of screening: 11.8 a.m., 12.48, 2.28, 4.8, 5.48, 7.28, and 9.8 p.m.
Prices, 6d and 1s.
LYRIC THEATRE.
"THE BURGLAR AND THE LADY."
James J. Corbett, the ex-heavyweight champion of the world, makes his first screen appearance as Gentleman Jim, the cracksman who enters the house to steal the jewels but steals a heart instead. Only an athlete could fill the role, and to see James J. Corbett in deeds of strength and daring in this film is to admire the big, genial personality of the man. "The Burglar and the Lady" is a detective story of thrills and smiles, in 5 acts, and a picture you will enjoy. Hours of screening: 11.8 a.m., 12.48, 2.28, 4.8, 5.48, 7.28, and 9.8 p.m.
Prices, 6d and 1s.
COLONIAL THEATRE.
"THE SILENT PLEA."
A fine three-reel Broadway Star Feature.
EMPRESS THEATRE.
"RODS OF WRATH."
A story of the sea, which contains much of that vivid grim reality which made "The Sea Wolf" so popular. Patty raises smiles by the dozen in "PATTY'S PLUCKY PUP," a new two-reel Keystone comedy.
Performance Continuous, 11 a.m. to 11 p.m.
The Greater J. D. Williams Amus. Co., Ltd., W. BARRINGTON MILLER, General Manager.

KEMBLA GRANGE RACES.
TUESDAY (TO-MORROW). TUESDAY.
SIX RACES.
EIGHTY-TWO HORSES ENGAGED.
SPECIAL TRAINS LEAVE SYDNEY 9.55, 10.20, and 11.5 a.m., returning to Sydney immediately after the last race, and reaching Sydney at 6.45 p.m.
A Good Day's Outing, and a Trip Through Scenic Illawarra.
TRAINS LAND PASSENGERS RIGHT AT THE COURSE.
H. COBCROFT, Secretary.

WYONG PARK RACES.
(Registered A.J.C.)
TUESDAY, SEPTEMBER 28, 1915.
MAIDEN HANDICAP, 40 sovs.; 8 furlongs.
FLYING HANDICAP, 50 sovs.; 6 furlongs.
NOVICE HANDICAP, 40 sovs.; for all horses that have not won a first prize exceeding 35 sovs. at time of starting. 6 furlongs.
WYONG PARK HANDICAP, 65 sovs; about 1 mile and 18 yards.
THE PARK STAKES, 40 sovs.; for all horses that have not won a first prize exceeding 75 sovs. at time of starting. 7 furlongs.
WELTER HANDICAP, 40 sovs.; lowest handicap weight 7st 12lb; 7 furlongs.
ENTRIES CLOSE ON MONDAY, SEPTEMBER 27, AT 4 P.M.
Entries may be left with Mr. D. Dunlop, Hamilton; Mr. Allan Anderson, West Maitland; Mr. G. Bailey, Wickham; Mr. R. J. Baker, "Times" Office, Gosford.
EDWIN WOODBURY, Secretary,
15 Imperial Arcade, Sydney.
'Phone, City 8604.

THE ZOOLOGICAL GARDENS.—A Garden of Living Nature for the Recreation and Education of the Public. Open week-days, 9.30 a.m. to 6 p.m.; Sundays, 2 p.m. to 6 p.m. Adults, 6d; Children, 3d. Scotch Dd. 16.

AMUSEMENTS.

PALACE THEATRE.
DIRECTION J. and N. TAIT.
EVERY EVENING AT 8.
MATINEES: Wednesdays and Saturdays.
Grand Farewell Programme.
GOOD-BYE TO THE SEASON'S FAVOURITES.
LAST TWO WEEKS
LAST TWO WEEKS
of
SYDNEY JAMES
and his
ROYAL STROLLERS,
ROYAL STROLLERS.
MONSTER FAREWELL PROGRAMME.
MONSTER FAREWELL PROGRAMME.
All the favourite numbers of the Season:—"FAUST" (or, "How the old gentleman became a naughty boy") "TRAM TRIP" with Stroller James as Guard; "Pen Curates," a Song and Terpsichorean Triumph; "The Motion of the Hand," by Chief Stroller James; "BILLY" still discourse in his own inimitable way; "SPANISH BULL FIGHT," the laughter-making burlesque. Songs and Dances by the Strollers, as usual.
PRICES: 4/, 3/, 2/, 1/. Plans at Nicholson's until 5, afterwards at the White Rose.

ADELPHI THEATRE.
Direction and Management, GEORGE MARLOW, LTD.
Telephone, City 3477. Nightly at 8.
PROCLAIMED BY PRESS AND PUBLIC TO BE THE FINEST PRODUCTION SYDNEY HAS KNOWN.
Follow the Crowds. Follow the Crowds.
The play that has been secured at enormous expense, THE LAST THING IN SENSATIONAL SPECTACLES A Grand Melodrama by the People for the People.
Direct from its phenomenal London success.
Mrs. Morton Powell's astounding Masterpiece,
FROM MILLGIRL TO MILLIONAIRESS,
FROM MILLGIRL TO MILLIONAIRESS,
FROM MILLGIRL TO MILLIONAIRESS,
FROM MILLGIRL TO MILLIONAIRESS,
FROM MILLGIRL TO MILLIONAIRESS,
FROM MILLGIRL TO MILLIONAIRESS,
FROM MILLGIRL TO MILLIONAIRESS,
FROM MILLGIRL TO MILLIONAIRESS,
Human, Appealing, Thrilling, Picturesque.
Do not miss this GRAND MASTERPIECE To-night. The beautiful play every MAN and WOMAN must see.
FROM MILLGIRL TO MILLIONAIRESS,
FROM MILLGIRL TO MILLIONAIRESS,
FROM MILLGIRL TO MILLIONAIRESS,
FROM MILLGIRL TO MILLIONAIRESS.
To-night, To-night, To-night, To-night, To-night.
Prices: 3s, 2s, 1/. Reserves at Nicholson's, 3/6.

LYCEUM THEATRE.
TO-DAY—11 a.m. to 11 p.m.—TO-DAY.
A Four-reel Mutual Masterpiture, "Her Shattered Idol," Featuring the Motion Picture Stars, MAE MARSH and ROBERT HARRON.
A young girl makes a hero of the village blacksmith, and declares she will marry none other. The picture is alive with humour, and the scenes showing the lamentable efforts of the blacksmith to shine in society are gems of mirth-provoking comedy. Screening times: 11.24, 12.57, 2.30, 4.3, 5.36, 7.9, 8-42.
Prices, 3d, 6d, 1s. Prices.

TENDERS.

CARPENTERS, Price, small job. Remuera, Gibson-street, Waverley. Leave Bronte tram Pictures.
ELECTRICIANS.—Price wanted, Installation Electric Light and Bells. New job, Prince-st, Randwick.
FIBROUS Ceilings.—Tenders for pair cottages, Sweeney's job, Byron-st, near Dudley-st, Coogee.
LEVY BROTHERS, LIMITED, IMPORTERS AND WAREHOUSEMEN, J. MOFFITT GRAHAM, Receiver and Manager.
TENDERS are invited for the undermentioned ASSETS of Levy Brothers, Limited, as a going concern, viz.:—
STOCK, as per stock sheets, dated 31st May, 1915.
CROCKERY, CHINA, and GLASSWARE—
Open stock, £4374/1/8; bulk stock, £1000/0/1 ..... £5,464 2 9
ELECTROPLATE and HARDWARE—
Open stock, £7556/10/; bulk stock, £992/2/8 ..... 8,551 1 8
STATIONERY and FANCY GOODS—
Open stock, £7157/6/; bulk stock, £429/6/10 ..... 7,587 12 10
TOYS, SPORTING GOODS, MUSICAL INSTRUMENTS—
Open stock, £3261/10/9; bulk stock, £326/6/2 ..... 3,077 16 11
£24,650 12 2
Book Debts—As on 1st September, 1915.—
Open accounts, £6978/8/1; bills receivable, £2200 ..... 9,178 8 1
Fixtures, fittings, and plant (including warehouse and bulk store) 3,216 10 7
GOODS on ORDER to ARRIVE (at cost in respective countries, not including freight, duty, etc.)—England, £6852/10/3; U.S.A., £320; Japan, £1731/7/9 ..... 6,904 18 2
NOTE.—Re Goods on Order from England, America, and Japan.—These goods must be taken over by the successful tenderer, duty, freight and charges must be paid for in full by the successful tenderer. The successful tenderer will be required to pay for only so much goods as he shall receive. The receiver and manager takes no responsibility for the quantities on arrival of same.
There are also interned shipments to the value of £7500/0/3, of which full particulars will be supplied.
There are approximately £2000 of forward orders on hand.
£43,550 10 6
The highest or any tender not necessarily accepted.
Tenders must be accompanied by marked cheque for 10 per cent. deposit.
Tenders will be received up to 11 o'clock, noon, on Friday, 24th September, 1915, at the office of the receiver and manager, on the premises of the company, at 271-3 Lonsdale-street, Melbourne.
Stock Sheets can be inspected, and Tender Forms and all information can be obtained from the receiver and manager, at the registered office of the company, or from his agent, and—
EDWARD GRAHAM and SONS, Public Accountants, FINKS-BUILDINGS, ELIZABETH-STREET, MELBOURNE.
Stock Sheets may also be inspected at Messrs. Feldheim and Gottheil, George-street, Sydney.
J. MOFFITT GRAHAM, Receiver and Manager.

LAUNCH wanted, with piano, for 4 months' Hire, to seat over 45 persons (for club). Send price per week, speed, etc., also photo, if possible, at once. LAUNCH, Haymarket P.O.

MUNICIPAL COUNCIL OF SYDNEY.
TO CONTRACTORS.
SEALED and ENDORSED TENDERS will be received by the undersigned until 3 o'clock p.m. on MONDAY, 11th OCTOBER, 1915, for the supply and delivery of TURBINE OILS.
Specifications, etc., may be seen free of charge upon application at the Electric Lighting Department, Town Hall, Sydney, and copies may be obtained from the same office upon the payment of the sum of 10/6 each, direct into the City Treasury.
The lowest or any tender not necessarily accepted.
TENDERERS please note that they must pay their CASH DEPOSITS direct into the City Treasury, and NOT enclose same with their Tenders, otherwise their Tenders will be rejected as INFORMAL.
THOMAS H. NESBITT, Town Clerk.
Town Hall, Sydney,
14th September, 1915.

NEW SOUTH WALES PUBLIC WORKS.
Norton Griffiths and Company, Contractors,
25 O'Connell-street, Sydney.
TENDERS will be received at this Office for the Supply and Delivery, f.o.b. Sydney, of the whole or part of the
PENCING MATERIAL as under, viz.:—
564,000 Lineal Yards of No. 8 S.W.G. GALVANISED STEEL WIRE.
528,000 Lineal Yards of No. 14-gauge BARBED WIRE.
168,000 No. CLIPS.
22,000 No. Galvanised CRIMPED WIRE DROPPERS.
384,000 No. STAPLES, No. 10 S.W.G., 2½in x ¼in.
86,400 No. FENCING HOOKS.
15,000 No. AUTOMATIC RATCHETS.
Drawings, Samples, and Specification may be seen at the Purchasing Agent's Department of this office, where also Form of Tender can be obtained, which last duly sealed, endorsed, and addressed to the Company, must be received on or before 3 p.m., MONDAY, September 27th, after which date no offer can be entertained.
The lowest or any tender will not necessarily be accepted.
JOSEPH MAVOH, General Manager.

NEWCASTLE DISTRICT ABATTOIR BOARD.
FRESH TENDERS, closing at 10 a.m. on Wednesday, 29th September, are invited for the following work:—CONTRACT No. 19.—Construction of Branch Railway (including earthworks) from the Saleyards Siding on the Great Northern Railway at Waratah to the Newcastle District Abattoirs, a distance of 40 chains. Deposit £25 with tender.
Plans and specification (amended) may be inspected at the Board's Office. Tenders to be endorsed "Contract No. 19," and addressed to the undersigned, and be accompanied by bank cheque for deposit.
J. LANCE LAWSON, Secretary.
Board's Office,
69 Scott-street, Newcastle.

PRICE wanted for about 3000 yds. of Ballast, at per yard delivered, Riverside Heights Estate, Newtown.—H. JONES, Apley-street, Penshurst.
PAINTING and Paperhanging.—Tenders called for Repairs. Apply 10 a.m., 50 Waverley-rd, Woollahra.
PRICE wanted for Furniture Removal. Apply Northlands, Vernon-rd, Bexley.
PLASTERING.—W.B. Cottage, lath and plaster. Mangrove-st, Concord; or Beaumont, 183 Bay-st, city.
PRICE Brick Piers and Chimneys, and Cutting Postholes in Rock. Oxford-st, Rozelle.
PLUMBING, 4 cotts., Ford-st, off Greenwich-rd, opp. St. Leonards Wharf. Apply on job.
TO WINDOW-CLEANERS.—Tenders are invited for the Cleaning of 50ft Shop Front and Tiles. Apply for particulars to LOWE'S, Ltd., 312 George-street.
TO BUILDERS.—Builders desirous of Tendering for the Erection of a pair of Semi-detached Residences at Bellevue Hill, apply EDWIN R. ORCHARD, Architect, 884 Pitt-street.
TENDERS wanted for making dam, carting soil, and cutting about 20 chains pipe line, close Sept. 30. C. ROBINSON, Woodlands, Gosford.
TENDER, for Plumbing and Draining Shop, next Odd-fellows' Hall, Bridge-rd, Dulwich Hill.
TENDERS wanted, Tiling, Inner cots. Cottage, Remmington-st, Artarmon, after 2 p.m.
TENDERS for Rubble Foundation and Stone Piers. W. Nicholl, cr. Trafalgar and Merton sts, Petersham.
TENDERS for Glazing Sashes, Brick Cottage, Bourke-st, Concord West, near Station.
TENDERS for up-to-date Confectioner's Shop, best pos. in Pitt-st. Further pars., C. Salon, 126 Pitt-st.
TENDERS invited for Plumbing 3 Houses, Cook-rd, Centennial Park. Apply on job, P. Peoples.
TENDERS for Carting Weatherboard Cott., in sections, 124 Pyrmont Bridge-rd, Camperdown.
TENDERS wanted for cleaning water service for 2 houses. 7 Campbell-st, Padd. M.V.H. trans.
TUCKPOINTERS.—A good Man, used flat pointing. Apply Resch's Brewery, Redf., Monday, 8.30.

THE CROWN STUDIOS.
SOLDIERS' SPECIAL OFFER.
SOLDIERS' SPECIAL OFFER.
SOLDIERS' SPECIAL OFFER.
SOLDIERS' SPECIAL OFFER.
SOLDIERS' SPECIAL OFFER.
SOLDIERS' SPECIAL OFFER.
SOLDIERS' SPECIAL OFFER.
SOLDIERS' SPECIAL OFFER.
THREE SPECIAL OFFERS:—
1st.—6 Cabinets, 6 Postcards, and an Enlargement, mounted, size 20 x 15, for 10/6. Price to Soldiers, 5/6.
2nd.—6 Bromide Cabinets, 6 Postcards, and a beautiful Enlargement, for 15/6. Please note that this is a remarkable offer. Price to Soldiers, 12/6.
3rd.—A Splendid Presentation Picture, a Beautiful Birthday or Wedding Present, something that will be and remain the prize of your collection. This Photograph is the most artistic production of modern times, the combination is chaste and delicate, a beautiful Black and White Photograph, 12 Cabinets, our 1913 Art Frame, and the beautiful 25in Enlargement for 25/6. This is our incomparable 25/6 offer. It is the climax of all effort to give the highest possible value and the zenith of art in first-class Photography. It is our Special Offer. Price to Soldiers, 21/.
PLEASE NOTE.
We take Photographs in any weather, wet or cloudy makes no difference to our instantaneous process.
AFTER DARK PHOTOGRAPHS.
We take Photographs up till 6 p.m. daily, but on Fridays up till 10 p.m. Saturdays till 9 p.m.
PHOTOS. IN 8 DAYS.
THE CROWN STUDIOS,
448 GEORGE-STREET (NEXT ROBERTS' HOTEL).

TENDERS.

WANTED, Tenders for Drainage work. Apply Breside, Elizabeth-st, Artarmon.
PLANS prepared from 10s 6d. DENNING, Architect, 33 Rawson-chambers, near Railway. Tel., City 8848.
PLANS Prepared from 10/6. McLACHLAN, QUALIFIED ARCHITECT, 16 Castlereagh-st.

MEETINGS.

UNIVERSAL SERVICE LEAGUE.
A MEETING of the Supporters of the UNIVERSAL SERVICE LEAGUE will be held in the Vestibule of the TOWN HALL THIS AFTERNOON, at 4 o'clock. The Right Hon. the Lord Mayor will Preside, and the Speakers will include:—
Hon. W. A. HOLMAN, Premier.
Hon. C. G. WADE, K.C., M.L.A.
Hon. J. D. FITZGERALD, M.L.C., Vice-President of the Executive Council.
Mrs. R. E. S. MACKINNON.
Miss RUTH BEALE.
Mr. H. LAMOND.
Mr. G. A. PARKES, President, Chamber of Commerce.
Mr. W. VICARS, President, Chamber of Manufactures.
Mr. W. W. HILL, Secretary, N.S.W. Rugby Union.
Professor DAVID, as President, will explain the objects of the League.
All those in sympathy with the objects of the League are cordially invited to be present.
Members of the Public desiring to join the League should send in their Names to the Secretaries.
J. D. FITZGERALD,
T. R. RAVIN,
Universal Service League, Hon. Secretaries.
University-chambers,
Phillip-street, Sydney.

ALLIES' DAY.
A PUBLIC MEETING will be held at the Town Hall, Alfred-street, North Sydney, on THURSDAY, the 23rd inst, at 8 o'clock p.m., for the purpose of considering the advisability of Nominating a Candidate to represent the district in the Queen of the Day Election.
The Organiser of the movement will be present to outline the election proposal.
W. ANDERSON, Mayor.

UNITED LABOURERS' PROTECTIVE SOCIETY.—Members are summoned to a SPECIAL MEETING, THIS EVENING, 7.30, Trades Hall. Business: Dealing with notices of motion. Arthur Verson, Secretary.

BOWOY REPAIRERS, Roll up, Room 6, Queen's Hall, city. Urgent. W. Stratton, secretary.

MOTOR CARS, BICYCLES, ETC.

THE Best of New EUROPEAN and AMERICAN CARS in Stock. Your small Car taken as part payment. We also have a number of Rebuilt Cars that have been taken by us as part payment for new cars, which we can sell on Easy Terms. Price Lists and particulars of all these cars we will be pleased to supply you with should you call. We are not dealers in second-hand Cars in the ordinary sense, as we do not buy second-hand Cars. We have sold hundreds of Cars, and can refer you to satisfied clients throughout the country.
TURNER BROS., 30-36 Hay-street.

LIGHT Continental Touring Car, torpedo body, spare wheel, shock absorbers, all equipment, painted grey, in first-class running order, £325. TURNER BROS., 24-36 Hay-street, near Fruit Markets.

ALLDAY'S English Light Touring Car, complete, in excel. order, £110 Turner Bros., 24-36 Hay-st.

MOTOR CYCLES. MOTOR CYCLES.
TURNER BROS., Sole Agents for the Ariel.
TURNER BROS., Sole Agents for the Humber.
TURNER BROS., Sole Agents for the Veloce.
TURNER BROS., Motor Cycles, with J.A.P. Engines; give hour extended terms.
TURNER BROS., Sole Cars, Coach Built, of Cane.
BICYCLES. BICYCLES.
TURNER BROS., Sell New Bicycles from £6/10/.
TURNER BROS., Bicycle Contractors to Common wealth Government.
TURNER BROS., Post Catalogues to any address free.
TURNER BROS., Require Motor Cycle and Bicycle Agents.
TURNER BROS., For Motor Cycles or Bicycle Sundries.
TURNER BROS., Repair Motor Cycles or Bicycles, any make.
TURNER BROS., Take Second-hand Motors or Bicycles as Part Payment.
TURNER BROS., Open till 10 o'clock Friday night.
TURNER BROS., have a few good, reliable Second-hand Motor Cycles.
Head Office and Showroom:
TURNER BROS., 393 GEORGE-STREET.

INDIAN, 3½ h.p., single cylinder, 2 sp. and clutch, £60; INDIAN, 7 h.p., clutch, spring frame, £65; B.S.A., 3½ h.p., 2 speed, £60; B.M.C., 3½ h.p., £55; B.S.A., 4 h.p., 3 gear box, £75; INDIAN, 7 h.p., 3 model, 4 sp., with electric set, £82; ZENITH, 3½ h.p., £25; ZENITH, 3½ h.p., with hood, £27. Wheels from £4; all repaired, new, from £20. MILLEDGE BROS., Ltd., 11 Q. V. Markets, George-street.

SIN-H.P. TWIN SPEEDWELL, 3 speed gear, complete, with lamp, horn, tools, belt case, and extra belt, tube case and spare tube, in perfect running order and in new condition. A BARGAIN AT £70.
MILLEDGE BROS. Ltd., 11 Q. V. Markets.

MAGNETOS.—All makes repaired quickly, cheaply, and well; so will that WE GUARANTEE every Magneto required by us to work equal to a new one, or we make no charge.
Send us yours now; we will make it give that BIG, FAT, HEALTHY SPARK that will make your engine dance with joy.
MOODY and COMPANY, Magneto and Electrical Specialists, 343 Kent-street (3 doors from King-street), Sydney.
'Phones, City 1740 and City 7670.

CARS PAINTED, £5/5/, Single £3 12s 6d, Dble.-seat, 2 coats varnish. Work on view. Work done 4 to 5 days. Cars overhauled comp., £30. Cars in 24 hrs. All work guar. Bodies built to order, £25 to £60. Old Bodies remodelled into streamline, scuttle dash-front, doors, etc. Surry Motor Garage, 81 Campbell-st. P. 8605.

TWENTY-TWO H.P. BOAT Touring Car, fore-door, with self-starter, head lights, etc., all complete. SAXTON and BINNS, Ltd., Timber Merchants, Pyrmont.

TOURING CARS taken as part payment for New Cars, then overhauled and rebuilt; also Motor Lorries on hand for Sale. Turner, 24-36 Hay-street.

FOR SALE, TOURING CAR, 7 passenger, in first-class condition, nearly new, any trial, bargain. Particulars apply 623 George-street, Sydney.

MACKENZIE BROS. and WEST, Expert Oxy-Acetylene Welders, Carlton removed from cylinders by oxygen process, 12 6. Phone, 4108.

CLEMENT Bayard Single-seater Motor Car, nr. new, perfect order, suit doctor or bus. 498 George-st.

FOR SALE, FORD, 5-seater, painted grey, spare tyres and tubes. E. R., Herald Office.

FOR Sale, Motor Lorry, fast and light, 15-30-h.p. carry 10-15 cwt, guar. A. M. C., 175 Dowling-st.

FOR SALE.

(Continued from page 1.)

SOLID Gold Expanding 15-jewelled Watch Bangle, S. Roles Lever, £5, cost £10, guaranteed 10 years. Berkman's, Licensed Pawnbrokers, 102-4 William-st, Syd.

THIRTY Pieces of old English Table Silver, every piece branded A1, a complete set for £2. BERKMAN'S, Licensed Pawnbrokers, 102-4 William-st, Sydney.

SEWING MACHINE, Drophead, new, slightly damaged, cheap, splendid machine, guaranteed perfect order. REBARFALD'S, opp. Town Hall, George-street.

PAIR ZEISS FIELD GLASSES for Sale, £6. 187 Nelson-street, Annandale.

TYPEWRITER MATS of Sydney, Suburbs, and C'try. for sale, cheap. Apply Agent, c/o Herald.

SOLID Oak Double Bedroom Suite, worth £16, a gift, £10 15s. Cohen's, 174 George-st, Cir. Quay.

NEW and 2nd-hand Furniture, every description, at lowest prices. Cohen's, 174 George-st, Cir. Quay.

OAK Dining Suite, 8 pcs., lift seats, £3 17s 6d; Oak Sideboard (sup. make), £6; Oak D. Table, 27s 6d; O. Din. Waggon, 29s 6d. Cohen's, 174 Geo.-st, Cir. Q.

RECORDS for the Gramophone, Double, New, 1s and 1s 6d; 1s 9d, all listed, 3s each. Full allowance on disc. ones, sample doz. any addl. G.D.B., Hrld

ON Receipt of 2s 6d a Bag of Good Oranges (4 to 10 dozen) will be sent to any station on Central or Milson's Pt. Line. Apply to Charlton, Galston.

CARRINGTON Studios, 193 Liverpool-st, over Ainsworth's, next to Brown's, Photo P. Cards, 4/6 doz.

LADY'S Diamond Marquise Ring, pawned S.S.W. M.D.P., £4 10s, beautiful stones, cost £16. Sell ticket 10s. To Reliable, P.O., Camperdown.

GENT.'S Cluster Diamond Pin, 9 large diamonds, in pledge £6 M.D.P., cost owner £18. Ticket for 10s. Letter to Hastr. P.O., Dulwich Hill.

LADY'S Diamond Bar Brooch, large stone, in pawn N.S.W. M.D.P. Co., £5, cost £16, any inspection. Ticket 10s. E. B. H., Lewisham P.O.

HANDSOME Cluster Diamond Ring, very large diamonds, pledged M.D.P. £8, owner cannot redeem, cost £32. Sell Ticket 10s. To Honest, P.O., Ashfield.

VERY heavy 15ct Gold Chain Bangle, hardly used, pledged with M.D.P. £3, cost £9. Dispose or Ticket 8s. To Trustful, Glebe P.O.

GENT.'S Diamond Pin in pawn 25s, M.D.P., cost £4, sell Ticket 7s. Apply Maggie, P.O., Stanmore.

DIAMOND Brooch, 8 diamonds, pawned £3, M.D.P., cost £16, 7s. Apply Distress, Marrickville P.O.

ENGAGEMENT Ring, lady's, 3-stone diamond crossover, in Pledge, £2 15s, M.D.P., hardly used, cost £8, sell ticket 7s. W.A.W., P.O., 8th, L'hardt.

DIAMOND Ring, gent.'s very large single stone, pledged M.D.P. Co., £10, beautifully set, cost £30; ticket 12/6. To WIDOW, Annandale P.O.

PAWNED £3/5/, M.D.P. Co., Gent.'s Very Heavy 15ct Double Gold Albert, worn very little, cost £10; ticket 9s. To SOLDIER, Summer Hill P.O.

PAWNED £6, M.D.P. Co., Lady's 5-stone Diamond Crossover Ring, cost £18,

STATIONS, FARMS, AND STOCK.

ORCHARD, ON NORTH SHORE LINE, [illegible] miles [illegible], splendid elevation, [illegible] 7½ ACRES, subdivided, 7 ac. fruit trees, [illegible] citrus [illegible] bearing, 2 ac. younger, good Cottage, [illegible] rooms [illegible] G. I. sheds, £800, Freehold. [illegible] A. L. HINTON, 76 Pitt-street.

[illegible] ORCHARD POULTRY FARM, [illegible] 9 ACRES, 150 fruit trees, 400 [illegible] strawberry and 900 tomato plants, [illegible] laying well. Furnished [illegible] Cottage, [illegible] and sheds, incubators, brooders, [illegible] draught horse, cart, [illegible] and all [illegible] and tools, £525, Torrens. £320 [illegible]. A. L. HINTON, 76 Pitt-street.

EASY TERMS. [illegible] between 2 stns., 6 ACRES, main [illegible], Cottage, 4 rooms, stable, sheds, and [illegible] well fenced, [illegible] £50 down and rest very [illegible]. A. L. HINTON, 76 Pitt-street.

£50 DEPOSIT.
MIXED FARM, [illegible] acres, all cleared and fenced, new Cottage, [illegible] Price £450, easy weekly payments. AUSTRALIAN LAND AND AGENCY CO., 163 Pitt-st.

BANKSTOWN [illegible] FARMLET, 5 acres, Torrens, city water, [illegible] fruit trees, 2 acres cultivation, [illegible] cottage, sheds, horse, cart, 200 [illegible] etc. £325.
AUSTRALIAN LAND AND AGENCY CO., 163 Pitt-st.

ORCHARD, £150 deposit, 20 acres, 1 orchard, bal. [illegible], 2 miles rail, creek, 4-roomed Cottage, [illegible] Price £550.
AUSTRALIAN LAND AND AGENCY CO., 163 Pitt-st.

DESIRABLE COUNTRY HOME. [illegible] acres, well fenced and arranged. New Modern Cottage, 5 large rooms, bathroom, pantry, laundry, [illegible] buggy shed (24 x 12), poultry [illegible] full milk, cart, and harness, [illegible] miles railway station, [illegible] PRICE £500. THIS IS A DECIDED BARGAIN.
[illegible] MACE and CO., Auctioneers, Parramatta.

POULTRY FARM, 7 miles from city, Brick Dwell., [illegible] under vegetables, poultry, ducks, [illegible] years' lease, £85. BARTON and [illegible], 18 Elizabeth-street. Plenty others.

SMALL FARMS, ORCHARDS, POULTRY RUNS. All sizes and Prices.
A. L. HINTON, Farms Salesman, 76 Pitt-street.

HOUSES, LAND, FARMS WANTED.

ANY HANDY SUBURB, SHOP INVESTMENT Property wanted. Genuine Cash Buyer to £6000. [illegible] particulars acknowledged by [illegible] TOWNSEND and CO., 119 Pitt-st. Tel., City 4776.

[illegible] Unfurnished Bungalow, with [illegible] G.P.O., lease required. Full particulars to W. C. C., Box 275, G.P.O.

FURNISHED, Wanted, small Place, 25s to 35s, [illegible] King-st. City 4907.

FURNISHED Cottage wanted for a few weeks, linen, cutlery, [illegible] Milson's Pt. to Mosman, handy to [illegible] not over £2. B.H.F., 14 Wigram-rd, Glebe.

MOSMAN, Neutral Bay.—Block of Land, good position [illegible]. Apply Sketa, P.O., Mosman.

MAN in permanent Government position, wants buy Cottage, eastern suburbs, 4 rooms, convs., £50 [illegible]. D. V. O. W., Bondi P.O.

WANTED, Workshop, about 500ft., good light, ground [illegible] No. 172, Herald.

WANTED, House, 5 or 6 rms., convs., bdy. Newtown Bridge, not over £1 a wk. 26 Enmore-rd, Newtown.

WANTED Rent, option Purch., Farm or Vacant Land, [illegible] within 20 miles Syd. 121, Herald.

WANTED, Furn. Cottage, 4 bedrms., sleep-out [illegible] Miller, Herald.

WANTED, Furnished HOUSE, near William-st [illegible] F. A., William-st P.O.

WANTED to Buy, shop, 4-roomed Dwelling, cheap, [illegible] Harris-st, Ultimo.

WANTED, particulars Farm, for agistment, with [illegible], 20 to 40 acres; no agents. [illegible]

WANTED, in eastern suburbs, 40ft LAND, to erect 2 cottages, for cash or terms. [illegible] SIDNEY, View-street, Woollahra.

WANTED to Buy a Cottage, 3 or 4 rooms, and k., near Randwick Tram Depot. Small deposit, and pay [illegible]. Apply to A.C., West End P.O.

WANTED, Cottage, 3 or 4 rooms, by m. couple, [illegible] 83 Elizabeth-st, Waterloo.

WANTED to Purchase, 10 mn. stn., B. Cottage, 4 rms., [illegible] within 20 mls. city, small [illegible] Herald, King-street.

WANTED, [illegible] TERRACE or other INVESTMENT, [illegible] Address letters [illegible], Fletcher-street, Bondi.

WE HAVE BUYERS FOR WATERFRONTAGE RESIDENCE, Elizabeth or [illegible] Bay.
COTTAGE RESIDENCES, Cremorne and Mosman, £1200 [illegible].
COTTAGE PAIR, Investment, £1000.
BATT, RODD, and PURVES, Ltd., 88 Pitt-street, Sydney.

A COTTAGE Built on your own land. No deposit. Easy as rent. W. A. Dettmann, 163 Pitt-st, Syd.

WE BUILD A COTTAGE on your own land no deposit, repay as rent. H. DYER, Builder, [illegible], Marrickville.

IF you have a Piece of Land, and no cash, and require a House, call upon the AUSTRALIAN BUILDING CO., LTD., 19 Castlereagh-street, city.

POULTRY RUNS, DAIRIES, ORCHARDS, FARMS. Particulars wanted. Buyers waiting. AUSTRALIAN LAND AND AGENCY CO., 163 Pitt-st.

HOUSES AND LAND FOR SALE.

KENSINGTON.—Brick cottage, valuable site, contg. [illegible] rooms and kit., large stabling accommodation, [illegible] x 126, Torrens Title; price only £1000; [illegible] worth price asked.
STANTON and SON, LTD., 129 Pitt-street.

STERLING SHOP INVESTMENT. [illegible] street, established shopping centre, 2 modern [illegible] built 4 months, excellent dwellings, each containing [illegible] large rooms and kit., stables, and feed-room, [illegible] land 50.5 x 125; Torrens title. Returns [illegible] or 11 p.c. net, equity shows 29 p.c., [illegible] mortgage, about 26 p.c. Immediate inspection.
STANTON and SON, LTD., 129 Pitt-street.

ROSE BAY. ROSE BAY.
New [illegible] Brick COTTAGE, tiled roof, dining, [illegible] rooms, kit., offices, electric light, [illegible] position, near Golf Links. Land 42 x 149, Torrens. Price £900.
STANTON and SON, LTD., 129 Pitt-street.

NORTH SYDNEY HEIGHTS. [illegible] Position, at tram stop.—Brick VILLA, [illegible] drawing, breakfast rooms, 4 bedrooms, sitting [illegible] maid's room, garage, garden, lawn, land 50 x [illegible] Torrens. Price £1900. Terms on £400 deposit.
STANTON and SON, LTD., 129 Pitt-street.

GORDON, [illegible] Estate.—Choice Building Sites, [illegible] large depths, 2 min. from station, 35s to [illegible] per FOOT. GAS and WATER mains pass [illegible] YEARS' TERMS.
[illegible] ESTATE.—Five large Blocks, £10 to [illegible] £1 DEPOSIT, 10s PER MONTH. Cheapest Land on Mountains. ASSISTANCE TO BUILD. [illegible] Moore-street.

[illegible] HOME SITES. ROOMY LOTS. KHAKI ESTATE, PENSHURST. [illegible] RAILWAY LINE, between Hurstville [illegible] Lots 50ft x 160ft, £2 deposit, £1 [illegible] interest 4 per cent. BUYERS CAN SUSPEND [illegible] during illness or want of employment. TORRENS TITLE. Plans from ERNEST C. V. [illegible], 112 Pitt-street. 'Phone, City 8525.

KENSINGTON. ABSOLUTELY THE BEST. [illegible] Brick Cottage, 5 large rooms, kitchen, and [illegible] sleeping-out verandah, best slate roof, [illegible] blinds, etc. Land 50 x 130, [illegible] PRICE £1075. Terms, £150 deposit [illegible] SNAP. WOODS, BROOK, Todman [illegible]. OPEN ALL DAY SATURDAY.

[illegible] BARGAINS, SPRINGWOOD.—7 acres of good [illegible] terms, Block 22. First apply gets [illegible] these bargains. Box 2288, G.P.O.

[illegible] BARGAINS, SPRINGWOOD.—Over 6½ acres [illegible] terms. Must sell to close [illegible] LOVETT, Box 2288, G.P.O.

[illegible] ALLOTMENTS, £50 each, 40 x 150, [illegible] near station. £5 deposit, £1 month. FRANCIS ALLARD, 12 Castlereagh-street.

[illegible] WOY, MAIN LAND.—WATER FRONTAGES, [illegible] depths, level, good soil, £5 dep., £1 month. FRANCIS ALLARD, 12 Castlereagh-street.

[illegible] Villa Residence, near station, dining, [illegible] and 4 bed rooms, well laid-out garden, [illegible] and all conv., £900. Also others, from [illegible] terms.
A. PICKETT,
The Strand, Malvern Hill.

SUBURBAN SHOP and DWELLING, adjoining PICTURE SHOW, good chance for Confectioner to buy, [illegible] terms.
SLADE and BROWN, 24 Moore-street;
or Chatswood Office.

THIS IS GOOD.—KHAKI ESTATE, PENSHURST. LOTS [illegible] x 160. £2 deposit, £1 monthly, Torrens. [illegible] by appointment. Plans, ERNEST C. V. [illegible], 112 Pitt-street.

KOGARAH.—5 rooms and kitchen, Brick Cottage, [illegible] station, grand Family Home, £600; [illegible] 5 rooms, brick, good old Cottage, 3 min. [illegible] £400; small deposit, rent. Ferrier, Co.

SHOP and Dwelling for Sale, Opposite Gas Works [illegible] £300 cash. Always let, first-class investment. No agents. Apply H. F. STELTER, [illegible].

WORTH Considering.—New [illegible] Brick Cottage, [illegible] Land 50 x 144, dep. £40, price [illegible] PEACH BROS., Kogarah; and 76 Pitt [illegible].

DEPOSIT [illegible]. A New Brick Cottage, slate roof, [illegible] rooms, large yard, all conveniences. Come [illegible] New buildings, Coleridge-st, [illegible] at Annandale-st, An'dale. W. J. Baker.

PEMBERTON EST., Pennant-st, Parramatta.—Town Lots, [illegible] Sites for Bus. or Residential. Trams, [illegible] gas, water. Brick Cottages and Shops erected, [illegible] as rent, only £1 [illegible]. VERON, 121 Pitt-st.

BROOKVALE.—Building Allot., 50 x 150, splendid elevation and views. J. G. MACKAY, Shakespeare-street, Mackay, Queensland.

ARTARMON, on Hill.—New, 4 rooms, brick, sewer, [illegible] terms suit you, £700. CRAIG ATHOL, [illegible]. 'Phone, Chatswood 1112.

COTTAGES for SALE, 10 per cent. net.—Pair Brick COTTAGES, fronting tramline, near Bondi Junction [illegible] £650. W. G. DAY, 24 P.O.-chambers, Pitt-street.

MANLY.—Corner Block, cor. Bonner-av, N. Steyne, [illegible] from beach; also [illegible] Undercliff-st, [illegible], near Kiosk. [illegible] George-street, city.

KENSINGTON.—Corner Block, 40 x 100, £7 10s per ft. £100 dep., bal. £3 15s monthly. Apply TLATA, Kensington-road, Kensington.

ASHFIELD.—LAND, CORNER BLOCK.
MILLER,
HAYMARKET POST-OFFICE.

HOUSES AND LAND FOR SALE.

GENTLEMAN'S RESIDENCE FOR SALE.

GROUND FLOOR.—Large entrance halls, smoke and lounge rooms, ladies' boudoir, double drawing-room, wine cellar, dining-room large enough for billiard-room, butler's pantry, silver room, kitchen, maids' pantry and scullery, private hall and maids' quarters, servants' room, private entrance; garage, washhouse, laundries, lavatories; w.c., etc.; coal and wood house, grounds, etc.

FIRST FLOOR.—Venetian staircase, large private bathroom, 6 bedrooms, large double bedroom, with own bathroom, retiring-room, lavatories, etc.; sewing-room, man's room, servants' bathrooms, lavatories, etc.

All connected with electric light and gas.
Hot and cold water all over the premises.
Modernised up to date.
Suitable for PRIVATE RESIDENCE,
MEDICAL QUARTERS,
HOSPITAL.
Easily turned into FLATS.
Well known as the finest Residence in this State, and HEALTHIEST POSITION.
Price for Property, TORRENS TITLE, £7000.
Price for Property and Furniture, £10,000.
TERMS FOR PROPERTY.
HALF CASH, Balance at 4½ per cent.
EASY PAYMENTS.
All particulars to Bona-fide Purchasers; or Agents with Bona-fide Purchasers.
Address Mrs. A. A., Edgecliff Post-office.

NO INTEREST. NO FORFEITURE.
NO MORTGAGE ON DEEDS.
BLACKWOOD, the Really Gold LAND VENDOR, offers you
GUILDFORD,
FLOWER GARDEN ESTATE, No. 2.
50 LOTS. 7 minutes' walk from Guildford Station.
English Church, Public School close by.
HIGH, CLEAR LAND.
PRICE, £15 to £25 EACH.
TERMS:—10s DEPOSIT, 10s MONTHLY;
NO INTEREST.
10 per cent. discount for cash.
Deeds £3 10s for one or more lots.
TORRENS TITLE.
Rates 3d in the £. Paid up to 1916.
Value rising every day.
WEEKLY TICKETS, 5s.
No. 1 Flower Garden is nearly sold out.
No. 2 Estate is on the Hill.
WORKERS, CALL OR WRITE FOR PLAN.
ARTHUR BLACKWOOD,
Property Auctioneer, Savings Bank-chambers, opp. Singer's, HAYMARKET. Est. 1906.

SOUND INVESTMENT.
BEST ON THE MARKET. COMPULSORY SALE.
PETERSHAM. BUSINESS BLOCK, 3 spld. MODERN SHOPS and Dwellings, each 6 rooms, fine balconies, etc. 1 SUP. D.F. VILLA, 5 rooms, STEEL ceilings, TILED bathroom, pantry, laundry, etc.
Also, stables, sheds, PRIVATE and SIDE ENTRANCES, and every convenience to EACH, and VALUABLE VACANT PORTION between Shops and villa. BUILDINGS brick, perfect order. The WHOLE BLOCK occupies CORNER two IMPORTANT streets with laneway at side. RENTAL RETURNS £315 per annum, on LEASE EXPIRING shortly. BONUS for renewal or INCREASED RENTALS to £330 per annum. TORRENS TITLE. PRICE asked £3900. Easy TERMS if desired. WE STRONGLY ADVISE INSPECTION.
CALDWELL'S AGENCY, Ltd., in association with ELLSMORE, Ltd., 117 Pitt-street.
Tel., City 4892.

ROSEVILLE,
ROSEVILLE,
ROSEVILLE.
THE BEST ESTATE ON NORTH SHORE LINE.
PARADISE ESTATE,
PARADISE ESTATE.
Send for Plan.
Title Torrens, 5 per cent. dep., and bal. 6 years at 5 per cent.
HUGH DUFF and CO.,
283 George-street;
and at Chatswood and Mosman.

NO DEPOSIT. NO INTEREST.
LIVERPOOL, COTTAGE, 2 rooms, 2 acres land, 1½ mile station, city water passes, well elevated, on main road, £195. 7s 6d per week pays it off.
H. PRITCHARD, "THE LANDSALESMAN," AUBURN.

NO DEPOSIT REQUIRED. NO INTEREST CHARGED
SEVEN HILLS HEIGHTS ESTATE, on the main Western-road, close to markets. Lots 25 x 140, £8. Torrens Title, and 6d per week pays it off. Buy a block for the baby. Better than insurance. High land, splendid views, great prospective value. By the time it is paid off it will be worth three times the present value. I drive to inspect.
H. PRITCHARD, "THE LANDSALESMAN," AUBURN.

WAHROONGA.—For Sale, New Brick COTTAGE, iron roof, containing 4 large rooms, Wunderlich ceilings, kitchen, and usual offices, with 8ft verandah. Land 55 by 200. Six minutes from station.
PRICE £550.
M. McFADYEN, Agent.

WAHROONGA, 5 minutes station.—Brick VILLA, tiled roof, containing 8 rooms, kitchen, and offices, wide sleeping-out verandah, north aspect, bath-heater, property in excellent order. Land, ¾ acre, in lawn, fruit and flower gardens, fowl yards.
PRICE £1000.
Apply M. McFADYEN, Wahroonga.

STRATHFIELD MUNICIPALITY.—CHARMING HOME.
BRICK COTTAGE, pleasantly situated and standing well back from the street, slate roof; contains 6 large airy rooms, kitchen, laundry, bathroom, all offices, wide hall, 2 verandahs. Land 50 x 200, laid out into nice lawn, flower and vegetable gardens. Poultry houses and runs. Four minutes from Homebush Station. Bargain, £900; terms arranged. Torrens Title.
BRODIE and CO., 105 Pitt-street.

SHOP INVESTMENT, handy suburbs, £1000. Rents £130 year.
BRODIE and CO., 105 Pitt-street.

STONE WATER-FRONTAGE MANSION.
Main Building comprises 40 rooms and offices, 10 acres of beautiful park lands, and nearly 1500 feet of water frontage.
The property is well and fully furnished, septic tank, large swimming bath, stables, coachhouses, cow, boats, and poultry. Torrens.
PRICE £5000, EASY TERMS.
Suitable for Scholastic purposes, Hospital, Home, or Accommodation House.
H. W. HORNING and CO., LTD., 131 Pitt-street.

GLEBE POINT (Toxteth Estate).—D.F. Det. Villa, hall, 6 lg. rms., 2 sm. rms., kit., b.-rm., l., h. and c. water, gd. gard., lawns, good order, £1200.
GLEBE POINT, best pos.—New D.F. Cottage, built Brick, slate roof, hall, 6 rms., kit., all convs., h. and c. water, land 37 x 120 ft.; Torrens.
£1000.
GLEBE INVESTMENT, close city.—Pair Brick Cottages, cont. 2 rms., kit., stone copper, etc., rents £57 p.a., Torrens.
PRICE £475.
CAMPERDOWN.—House, built Brick, cont. ½-hall, 4 rms., kit., w.h., etc., Torrens.
£450.
J. STIMSON and SONS, 47 Glebe-road. Tel., M1654.

ASHFIELD, near Train.—New D.F. Brick COTTAGE, 4 r., kit., glass ends ver., large block, 40 x 200, £865. Imperative sale.
PETERSHAM-DULWICH HILL.—Lovely D.F. W.B. Cottage, 3 r. and kit., newly painted, £300; £20 dep., 14s week. Near tram. Don't miss it.
W. J. WALLIS, 3rd floor, 113 Pitt-street;
or 7 Charlecot-street,
off Fairfowl-street,
Tel., Pet. 766. Dulwich Hill.

CAMPSIE.—Prettily-designed W.B. Bungalow, 4 large lofty rooms, 15 x 14, kit., and all conveniences. Superior finish and workmanship. Built by owner, but not for sale. Fib. ceilings, panelled walls, oak mantels, water and gas throughout, large sleep.-out verandah, 33.6 x 10. Land 50 x 180, Torrens. 6 min. train, 4 min. tram. £575. Waldemere, 5th-av., Campsie.

RANDWICK, situated perfect position, 2 min. tram.—Det. D.F. New Brick Villa, drawing, dining, breakfast, 2 large bed rooms, kitchen, laundry, and all mod. conv., elec. light, gas, slate roof, land 46 x 166, Torrens, lane at rear. This beautiful home, £1500. Bargain. Crawford, Taylor, Perouse-rd, Rwk. T. R100.

BOTANY, Hancock Gardens, Albert-st, 40 x 112, £30.
Bankstown, Chertsey-av, 70 x 175, £50.
Bankstown, Wiggand-st, 49 x 150, 25s foot.
Erskinetown, Meredith-st, 50 x 200, £65.
Belmore, Tangoora-road, 50 x 150, £95.
WHITE'S AGENCY,
107 Bathurst-street.

CARLTON. A BEAUTIFUL HOME.
ONLY £50 DEPOSIT.
A NEW D.F. BRICK COTTAGE, cont. 4 very large rooms, kit., and all offices, beautifully finished, land 50 x 125, Torrens, FINE POSITION, 6 min. Station. Price £725, balance 22/6 week, 6 per cent. interest.
KIEL and NIXON, 14 Castlereagh-street.

ANNANDALE.—A Charming D.F. BRICK VILLA, slate roof, cont. 5 large rms., kit., and offices, in perfect condition, land 25 x 125, Torrens, SPLENDID POSITION, 2 min. section. Price £875, £350 cash.
KIEL and NIXON, 14 Castlereagh-street.

KENSINGTON, 2 mins. from Tram.—Splendid VILLA, 5 rms., all offices, gas fires, gas and fuel stoves. Barg., £1150; Furn., £1250 terms. Woods, Brook.
KENSINGTON, Builder's Opportunity.—Land, 224ft frntg. gd. st., nr. tm., £225, tms. Woods, Brook.
KENSINGTON STH.—Bk. Cott., 5 rms., offices, gd. block land, £550, terms. Woods, Brook.
KENSINGTON S.—W.B. Cott., land 66 x 122, £300, terms. Woods, Brook, at Borrodale-st stop.

CHATSWOOD COTTAGES.
5 rooms, kit., 54 x 180, 4 min. station, £925.
5 rooms, kit., opp. park, £800, £50 dep., 22s 6d wk.
6 rooms, kit., lawn, gardens, health. pos., £1250.
FRANCIS ALLARD, 12 Castlereagh-street.

WAVERLEY, good position, WOODSTOCK-STREET.—TERRACE of 3 COTTAGES, good order, rents £175 p.a., £1600.
BATT, RODD, and PURVES, Ltd., 88 Pitt-street.

FIFTY POUNDS DEPOSIT.
BANKSIA, close to station.—Brick Cottage, 2 rms., kit., etc., £350.
BATT, RODD, and PURVES, Ltd., 88 Pitt-street.

WELL-BUILT Pair of Cottages, good position, overlooking Watson's Bay. £1400.
BATT, RODD, and PURVES, Ltd.,
88 Pitt-street, Sydney.

ASHFIELD.—Brick Shop and Dwelling, Parramatta-road. Mortgagee's Sale, must be sold at once. £750. Valued £900.
J. R. TAYLER, Stock Exchange, 113 Pitt-st (2nd floor).

PETERSHAM.—Brick HOUSE, slate roof, 8 rooms, etc., corner block, 57 x 120, Torrens Title. Price £700. Deposit £200, balance 6 per cent. A gift.
J. R. TAYLER, Stock Exchange, 113 Pitt-st (2nd floor).

BLACKHEATH.—Furnished Cottage, linen and cutlery, 3 min. station, 4 rooms, kit., etc., £335.
STEAD, 151 Norton-st, Leichhardt. Tel., 88 Pet.

BRICK HOUSE, 4 rooms, etc., good order, any reasonable offer. 32 Burfitt-st, Leichhardt.

WOLLSTONECRAFT.—Ansile, Jockland-rd, new, 5 rms., brick, slate, sewer, £800, any terms suit you.

BONDI, BY THE SEA.—Lots, 40 x 120, £7 down, bal. 4 yrs. £70 each. O'Donnell Bros., 121 Pitt-st.

FOR Sale, W.B. Cottage and 1½ ac., nr. tram, £300, or let 12/6 p. wk. Barg. C. Monto, Miranda Bch.

SECURE YOUR OWN HOME

AND SAVE PAYING RENT BY COMMUNICATING WITH US. We can give you forty up-to-date Designs of WEATHERBOARD COTTAGES; and should you hold the deeds of a Block of Land in the Suburbs we can OFTEN ARRANGE TERMS TO COMPLETE THE HOME FOR YOU.

GEO. HUDSON AND SON, LTD.,
TIMBER MERCHANTS, REGENT-STREET, REDFERN.
'PHONES, 343 and 344 REDFERN.

HOUSES AND LAND FOR SALE.

MORTGAGEE'S SALE.
HABERFIELD, the Garden Suburb, 5 minutes' easy walk from tram.—Well-built Double-fronted Brick COTTAGE, 4 rooms, kitchen, every convenience, fine piece of ground, 42 x 120 to Empire-street. I have had it let at 22/6 weekly, but I don't want to bother with tenants, to knock a property about. I am not in need of money, and I will sell it, BUT ONLY TO A CAREFUL PURCHASER, cheap, on the easiest of easy terms, £750. NO DEPOSIT, 20/- weekly, covering interest at 6 per cent. and principal. Torrens Title. Balance owing may be paid off at any time.
This is a unique opportunity of becoming one's own landlord.
T. D. O'CONNOR,
Estates Manager,
City Mutual Life Ass.,
Hunter and Bligh streets, Sydney.

THE MANY HOMES BUILT
by
THE INTERCOLONIAL INVESTMENT CO., LTD.,
have given every satisfaction.
GOOD VALUE. SOLID WORK. EASY TERMS.
I.I. CO.'S HOMES
have an Established Reputation.
If you are looking out for a Home, call and see us. If we have not one to suit ready, we will build one to your own design in any suburb.
VERY EASY TERMS CAN BE ARRANGED.
Office open till 9 Every Friday Evenings.
INTERCOLONIAL INVESTMENT CO., LTD.,
4 and 6 Castlereagh-street,
near Hunter-street.

MR. ASQUITH'S REQUEST—
"ECONOMISE."
One of the best ways to economise is to become your own Landlord by paying a nominal deposit on a Home and paying the balance off as rent.
IT'S NEVER TOO LATE.
Think of the amount you have paid away as rent without having anything to show for it. If this amount had been paid off a Home you would have been in a much better position. By paying
A DEPOSIT OF £25
and small weekly payments you can secure a Brand New Brick Villa Home, containing 3 Bedrooms, Dining-room, Breakfast-room, Kitchen, Laundry, etc., Porcelain Enamel Bath, Gas Stove and Copper, 8ft Front Verandah, and Sleeping-out Verandah on side. Land nicely laid out, with asphalt paths, 40 x 140. Price, £775. Remember, you have the right at any time of reselling at a profit.
R. T. FORSYTH,
Penshurst-street, Willoughby.

WEATHERBOARD OR BRICK COTTAGES
TO OWNERS OF VACANT LAND.
We will ERECT YOU A HOME, on easy terms, on a weekly rental basis. No waiting to arrange money matters.
Our terms are as cheap as, if not cheaper, than rent.
Legal fees on lowest scale.
Call and inquire.
AUSTRALIAN BUILDING CO., Ltd.,
19 Castlereagh-street, city.

STOP PAYING RENT.
We will build you a Home on your own land in any suburb. NO DEPOSIT, repayments by way of rent.
THE LAND and PROVIDENT BUILDING SOCIETY,
26 Hunter-street, Sydney.

TO Owners of Vacant Land, any district.—I will Build you a Cottage, brick or weatherboard. No deposit necessary. Repayments as rent.
H. BEAUMONT, 182 Hay-street, Sydney.

A COTTAGE BUILT ON YOUR OWN LAND; no deposit, repay as rent. W. A. DETTMANN, Builder, Hoffnung's-chambers, 163 Pitt-street, Sydney.

COTTAGES Erected from £220 on your own land, repay as rent. Beaumont, 182 Hay-st, Haymarket.

BUSINESSES FOR SALE OR WANTED.

CALDWELL'S AGENCY, LIMITED,
in association with
ELLSMORE, LIMITED,
AUSTRALIA'S LEADING HOTEL BROKERS,
(BASEMENT), DIRECT ENTRANCE FROM STREET,
117 PITT-STREET. 'PHONE, 4892 CITY.

HOTEL, CITY,
GEORGE-STREET.
IMPERATIVE SALE. BARGAIN PRICE. Lovely home, all bar trade, MARBLE BAR, TAKINGS £200 weekly, guaranteed beer trade JULY, 82 x 36, AUGUST 81 x 36. Exceptionally profitable. LEASE 7 YEARS. Free house. The CASH REQUIRED, £2500.

HOTEL, CITY, 3 SECONDS G.P.O. GUARANTEED TAKINGS £200 WEEKLY. Clearing nett £3000 yearly. We are sole agents, and the price only £4000. SEEING THIS MEANS TO BUY.

HOTEL, CITY, UNIQUE POSITION. THE LICENSEE AT THE FRONT, HIS WIFE, WITH POWER OF ATTORNEY, instructs us to sell. Lease 5 years. Rent £5, TAKINGS £110 WEEKLY. Beer trade 12 x 36's. QUICK SALE, and be patriotic, FOR £1200.

HOTEL, SUBURBAN.
PREMIER SUBURB, tram terminus, NO OPPOSITION, lovely home, one change 15 years, lease 10 YEARS 2 MONTHS, RENT £[illegible], TAKINGS £100 WEEKLY. Price, £2250.

HOTEL, SUBURBAN, CENTRE BUSINESS, home in perfect order. LEASE 9 YEARS, rent £4, TAKINGS £80. Price £1400.

HOTEL, A LOVELY LITTLE HOME, all bar trade, 5 x 36's, NEW BUILDING, NEWLY FURNISHED, lease 10 years, TAKINGS £50 WEEKLY; AND THE PRICE ONLY £950.

HOTEL, COUNTRY.
AUSTRALIA'S PREMIER HOTEL, RECOGNISED AS THE MOST UP-TO-DATE, MOST HANDSOMELY FURNISHED HOTEL IN AUSTRALIA. GUARANTEED WEEKLY TAKINGS £200. NETT PROFITS £2500. MOST CONSIDERATE LEASE. No restrictions on the tenant. All on the LANDLORD. Lease 6 years. Rent £8. FREE LEASE. £3000, TERMS.

HOTEL, £550. £850. £350.
SHOULD BE £1500.
LEASE 8 YEARS, RENT [illegible], TAKINGS £70 AT 6d. GUARANTEED ALL EXPENSES PAID ON INSPECTING. 2-story (new) brick building. Most SENSATIONAL reasons for selling at £350.

BUSINESS DEPARTMENT.
COUNTRY STORE, 50 MILES SYDNEY, no opposition. HUGE MONEY-MAKING CONCERN. RENT SHOP and DWELLING, 17s 6d WEEKLY. STOCK £300, 20s in the £, terms arranged.
CALDWELL'S AGENCY, LIMITED,
117 PITT-STREET.

DRINNAN and CO., 117 Pitt-street.
'Phone, City 7905.
The Reliable Business Salesmen.

NEWS AGENCY AND STATIONERY.
Lease over 14 years, new premises. Plant and stock valued £500. Papers 10,000. Any trial allowed. Very solid reliable business. Price £1500.

BILLIARD SALOON.
5 tables, H. and S., long lease at 50s clear. Beautifully fitted, and all in good order, good position. A fortune in hands of good man. Same hands six years. Sickness sole reason for selling. Inspection invited. Price £350.

CONFECTIONERY, ICE CREAM, SOFT DRINKS.
One of the finest little businesses around Sydney, good dwelling and fine shop, very well fitted, and complete with up-to-date plant, including soda fountain. Takings £30, average all the year round. Showing an average profit of £7 clear weekly. Price, including £100 worth of stock (terms arranged), £500.

CONFECTIONERY AND SODA FOUNTAIN.
Very select and smart City Business, suit 2 ladies, handsomely fitted and fully stocked, with about £300 value in well-bought confectionery. Plant up to date. Moderate rental. Good lease. Terms can be arranged. Price £475.

RESIDENTIAL, D'hurst Heights, 6 nicely furn. rms., full suites, gas stove, £45. Vernon, 185 William-st.

RESIDENTIAL, nr. Oxford-st, 7 well-furn. rms., full house, rent 25s, gd. value, £50. Vernon, 185 Wm.-st.

RESIDENTIAL, D'hurst, 8 well-furn. rms., full suites, mod. rental, gd. value, £90. Vernon, 185 Wm.-st.

RESIDENTIAL, Victoria-st, 7 fully furn. rms., 2 suites, gd. stand, r. 27/6, only £110. Vernon.

RESIDENTIAL FLAT, Victoria-st, 3 complete flats, furn. throughout in oak, everything up to date, accept £150, or sell part furn. Vernon, 185 Wm.-st.

HAIRDRESSER and Tobacconist, East. Suburbs, gd. dwell., splendid pos., trade £20 wk., lease, heavy stock, best fit. See this, £375. Hartel, 18 C'reagh-st.

CONFECT., etc., trade £22 wk., good dwell., large prospects, spl. value, £150. Hartel, 18 C'reagh-st.

GROCERY and Gen. Store, fast rising sub., tr. £150 wk., at val., about £700. Hartel, 18 C'reagh-st.

RESIDENTIAL, Cleveland-st, same hands years, rent 27s 6d, full suites, £75. Hartel, 18 C'reagh-st.

RALSTON, SEARL, MOST RELI. BUSINESS AGENTS, ESTAB. 30 YEARS. 37 ELIZABETH-STREET.

REGISTRY Office, Eliz.-st, old-estab., clears £2 10s w. Suit lady. Only £25. Ralston, 37 Elizabeth-st.

GROCERY Business, Lewisham, fine shop, dwelling, 5 rms., rent 25s, lease. Takings £30 wk., heav. estd. full value £120. Ralston, Searl, 37 Elizabeth-street.

CONFECT., Pastry, Refresh. Rooms, Surr. Hill. Taks. £8 wk., nicely stocked, ice chest, showcases, etc., bargain, £32. RALSTON, SEARL, 37 Elizabeth-street.

THERE'S MONEY IN THIS BUSINESS.
HAM, BEEF, SMALLGOODS, EGGS, BUTTER, etc. SHOP, 4 ROOMS, rent 25s, [illegible]. Trade £40, clear profit £7 weekly, proof, nicely fitted, good working plant; no opposition. Only selling through ill health. Trial given. £125, or offer.
BIRCH, 6 Glebe-road, Broadway.

HOTEL and BUSINESS BROKER'S FOR SALE. EST. 16 YRS. COMMISSIONS 1914 WERE NEARLY £3000. Office furniture and fittings worth £150. The owner, who has booked his passage to America per T.S.S. Ventura on the 28th, must sell this week as a going concern for the first reasonable offer.
E. R. O'REILLY, 25 P.O.-CHAMBERS, 114A PITT-ST.

CONFECTIONERY and SODA FOUNTAIN BUSINESS for Sale, same hands 5 years. Accommodation for 10 people. Big business to be done in the Summer months. Takings at present £20 per week. Lease 3½ years. Owner going to the War, will take £300. Apply 118, Herald Office.

SPLENDID Boarding-house for Sale, established business, high tariff, splendid position, 21 rooms, well furnished, moderate rent, long lease to suitable tenant, price £450, £350 cash, balance easy terms. Absolute bargain. Apply R. J. ALLSOP, Katoomba. 'Phone, 101 K.

GOOD AGENCY BUSINESS, country, £300 per annum, wages, must be capable man, good references. Hairdresser preferred. L. HOMSY, Linden-court.

REFRESHMENT and Confectionery Rooms, with Dwelling, good trade, profits £10 week. Will give any trial. Price £650, cash £300, balance terms. G. D. MICHAL, 282 George-street. Tel., 8667 City.

GROCERY Business, d.f. cor. shop, 6 rms., stables, main rd., west. subs. Taks. £25 to £30 wk. Will sell stock at valuation, about £150. Plant and goodwill only £90. See this to-day. Ralston, Searl, 37 Eliz.-st.

NEWSAGENCY, with dwelling, wanted, up to £700 cash, must stand strictest investigation. Send particulars to NEW ZEALAND, Box 2451, G.P.O.

PLUMBING Business for Sale, cheap, with horse and trap, stock, tools, etc., good position. Apply M. M., Herald Office.

MILK RUN for sale, 22 gallons daily, all at 5d, half at cash. CALOOLA,
Carrington-road, Waverley.

ESTATE AGENCY, proved profits £4 week, estab. 14 years, splendid chance smart person, well furn., business taught, trial, £35. 270 Cleveland-st, n. Eliz.-st.

BUSINESSES FOR SALE OR WANTED.

JOSEPH and CO., BUSINESS BROKERS, 136 Pitt-street, 1 door from King-street, estab. 50 years, offer RESIDENTIALS, Boarding-houses, Businesses, greatly reduced prices; easy terms. Call.

SUPERIOR BOARDING ESTABLISHMENT.
WATER FRONTAGE.
Lovely house and grounds, 22 rooms, splendidly furnished, old estab., always full, exceptional bargain, £[illegible], easy terms. JOSEPH and CO., 136 Pitt-street.

HIGH-CLASS RESIDENTIAL FLATS,
[illegible] of Darlinghurst.
20 rooms, beautifully furnished, in oak, perfect order, smart business lady, clear £8 weekly, £550; easy terms. JOSEPH and CO., 136 Pitt-street.

RESIDENTIAL, city, good letting position, 8 rooms, nicely furnished, rent 30s, old estab., clears £4 weekly, £75, terms. JOSEPH, 136 Pitt-street.

CONFECTIONERY, REFRESHMENTS, reliable city business, clears £5 weekly after expenses, trial, gd. residence, soda fountain, cash reg., Dayton scales, large stock, glass cases, etc., £300. Joseph and Co., Pitt-st.

BILLIARD Business, first-class suburb, 3 tables complete, clears £7 weekly, trial, same hands many years, £650, half cash. JOSEPH, 136 Pitt-street.

MIXED BUSINESS, select, rising suburb, little fortune smart man, clear £6 weekly, valuation, about £170. Don't miss this. JOSEPH, 136 Pitt-street.

NEWS AGENCY, Stationery, very solid concern, 6000 papers weekly, trial, good shop trade, compact run; an offer wanted. JOSEPH, 136 Pitt-street.

LAKE'S, ROYAL CHAMBERS, LAKE'S
(C. R. GRIFFIN, Proprietor, late Nelson Carbonating Company),
3 CASTLEREAGH-STREET, CORNER HUNTER-ST.
Lift, First Floor. 'Phone, City 648.
HOTEL, City, new house, everything up to date, two bars, cor. busy traffic, gd. lease, £60 wk., c. £600.
HOTEL, Sub., long lease, on main corner, £100 wk., proof trade, a real bargain, cash £2000.
HOTEL, COUNTRY, free, 9 yrs.' lease, takings £60 wk., all 6d drinks, beautifully furn. premises, the best in the district, for quick sale £700.
HAIR'D TOBACCONIST, CITY, 9 yrs.' lease, moderate rent, clears £20 wk., genuine. Merchants, Bankers for proof trade. Trial given. £650.
STATIONERY, NEWSPAPERS, FANCY GOODS, ETC., beautifully equipped shop and dwelling, furnishing of the best, sit. in busy part growing sub., no opp., takings £30 wk., plant and stock value £200.
MERCERS, TAILORS, fine up-to-date shop, good dwelling, no opposition, densely populated suburb, splendid stock, well bought. £250.
RESIDENTIAL, 5 mins. from G.P.O., 14 well-furnished rms., clears £6 wk., £350, cash £200, easy terms.
NEWSAGENT, FANCY GOODS, ETC., 7000 papers wk., 5 yrs.' lease, must sell to-day, cash £200.
CONFECTIONERY, high-class Refreshments, etc., attractive shop, nice dwell., good stock, everything of the best, takings £25 wk., price £85.
BILLIARD SALOON, City, good lease, clears £10 week, best tables. £500, terms.
LAKE and COMPANY, 3 CASTLEREAGH-STREET.

G. J. NELSON,
Savings Bank-chambers, 11 Moore-street.
2nd Floor. Take Lift. 'Phone, City 5452.

HOTEL, city, long lease, takes £30 wk.	£2000
HOTEL, city, 7 years, takes £60 wk.	£1600
HOTEL, city, 5 years, takes £75 wk.	£1500
HOTEL, city, 10 years, takes £150 wk.	£2300
HOTEL, city, 10 years, takes £200 wk.	£4000
HOTEL, city, 7 years, takes £35 wk.	£520
HOTEL, city, 12 x 36 wk., takes £100 wk.	£1700
HOTEL, city, 13 x 36 wk., takes £120 wk.	£2300
HOTEL, city, 9 x 54 wk., takes £130 wk.	£2600
HOTEL, city, 10 x 36 wk., takes £110 wk.	£2250
HOTEL, city, 8 years, 29 x 36 wk.	£2000
HOTEL, city, 6 x 36 wk., takes £90 wk.	£1050
HOTEL, suburb, 7 years, takes £60 wk.	£1400
HOTEL, suburb, 8 years, 13 x 27 week	£1200
HOTEL, suburb, 5 x 36 wk., takes £45 wk.	£800
HOTEL, suburb, 20 x 18 wk., takes £100 wk.	£1150
HOTEL, suburb, takes £300 week, Free.	£2000
HOTEL, suburb, 8 x 33 wk., takes £80 wk.	£1700
HOTEL, suburb, 8 x 27 wk., takes £50 wk.	£950
HOTEL, suburb, 8 x 27 wk., takes £55 wk.	£1100
HOTEL, suburb, good lease, takes £40 wk.	£650
HOTEL, suburb, 9 years, takes £150 wk.	£4000
HOTEL, suburb, payments £50 week	£1800
HOTEL, suburb, payments £65 week	£2500
HOTEL, suburb, payments £90 week	£2350
HOTEL, suburb, 4 years, takes £70 wk.	£1900
HOTEL, suburb, 9 years, takes £60 wk.	£1000
HOTEL, suburb, 7 years, takes £65 wk.	£1250
HOTEL, suburb, 9 years, takes £125 wk.	£2500
HOTEL, suburb, 12 years, takes £130 wk.	£2950
HOTEL, suburb, 8 years, takes £250 wk.	£8000
COUNTRY HOTEL, South, 7 yrs., takes £30 wk.,	£650
C'NTRY HOTEL, North, 8 yrs., takes £120 w.,	£1500
COUNTRY HOTEL, South, 6 yrs., takes £15 wk.,	£200
C'TRY HOTEL, South, 11 yrs., takes £35 wk.,	£450
C'TRY HOTEL, West, 7 years, takes £50 wk.,	£1000
COUNTRY HOTEL, West, 11 yrs., takes £200 w.,	£2900
COUNTRY HOTEL, West, 10 y., takes £190 w.,	£2000
COUNTRY HOTEL, West, 9 yrs., takes £40 wk.,	£700
COUNTRY HOTEL, North, 8 x 36 wk., t. £75,	£1100
COUNTRY HOTEL, North, 6 yrs., takes £30 wk.,	£325
COUNTRY HOTEL, North, 9 x 18 wk., t. £40 w.,	£550
COUNTRY HOTEL, South, 9 yrs., takes £50 w.,	£1050
COUNTRY HOTEL, North, 4 yrs., takes £50 wk.,	£600
COUNTRY HOTEL, North, 5 yrs., takes £65 w.,	£1200
COUNTRY HOTEL, West, 12 y., takes £200 wk.,	£4500
COUNTRY HOTEL, South, 5 yrs., takes £30 wk.,	£650
C'NTRY HOTEL, South, 10 yrs., takes £100 w.,	£1400
COUNTRY HOTEL, West, 6 yrs., takes £50 wk.,	£780
COUNTRY HOTEL, West, 5 x 18 w., t. £25 wk.,	£400
C'NTRY HOTEL, North, 7 x 36 wk., t. £200 w.,	£1125
C'NTRY HOTEL, West, gd. lease, takes £70 w.,	£800
C'NTRY HOTEL, West, 11 yrs., takes £150 wk.,	£4700
C'NTRY HOTEL, South, 4 yrs., takes £30 wk.,	£400

CONFECTIONERIES, from £30 up to £500.
GROCERIES, from £35 up to £500.
LAUNDRIES, from £30 up to £375.
HAM and BEEF, from £25 up to £250.
HAIRDRESS. and Tobac., from £40 up to £2000.
NEWSAGENCIES, from £255 up to £1700.
WINE SALOONS, from £300 up to £2000.
BOARDING-HOUSES, from £150 up to £3000.
RESIDENTIAL CHAMBERS, from £150 up to £2500.
BUTCHERIES, from £300 up to £750.
CAFES, from £200 up to £850.
BILLIARD SALOONS, from £650 to £1350.
FRUIT and GREENGROCERIES, from £100 to £500.
DINING and TEA ROOMS, from £120 to £500.
PRODUCE, WOOD, COAL, etc., from £40 to £500.

HIGH-CLASS CONFECTIONERY, main city corner, elaborate fittings. WINTER TAKINGS HAVE AVERAGED £90 PER WEEK. STOCK and PLANT worth more than Price asked. £900. Lease 11 yrs.

NEWSAGENCY, FANCY GOODS, etc., outer suburb, blocked run, NET PROFITS £6 WK., guartd., gd. residence. Furniture, Stock, and all as stands, £250.

CONFECTIONERY, near 3 schools, SHOWS £6 WK. net, lease, rt. £1 wk. heavily stocked. £235.

G. J. NELSON, 11 Moore-street, city. Savings Bank-chambers, 'Phone, City 5452.

S. GORMLEY AND CO., 82A PITT-STREET,
Hotel Brokers and Business Agents.
CONFECTIONERY and MIXED, trade £15 week, big residence, can let off, make shop rent free, £5 wk. profit, can sell for £80. First to inspect will buy.
CONFECTIONERY, GREENGROCERY, DRINKS, ETC., in healthy suburb, N. Shore line, illness compels owner to sell, big profitable business, stock and fittings worth the price, £125.
SNUG CORNER GROCERY, shop and res., rent 15s, trade £20 to £25 wk., easily worked, suit lady, well fitted and stocked, death of husband in country causes sale, only £90.
BUSY CORNER GROCERY, good lease, low rent, up-to-date shop and residence, owner lady, cannot manage, will sell for £110, trade £30 wk., cash, easily increased.
DRAPERY, MERCERY, LADIES' WEAR, ETC., up-to-date D.F. mod. shop, splendid res., mod. rent, splendid opportunity to work up big bus., profits now £5 wk., stock 19s in £, amount about £200.
CONFECTIONERY and FRUIT, greatest bargain ever offered, bus. clearing £5 week, fittings, ice chest, scales, show cases, valuable horse and cart, and everything for the small sum of £50.
HOTELS. WE HAVE THE BEST.
S. GORMLEY and CO.

WARDEN, Established 1896.
Hoffnung's-chambers, 163 Pitt-st, next to G.P.O.
HOTELS FOR SALE.
SUBURBAN, compact and easily managed, in present hands over 20 years, lease has 12 years to run at weekly rental of £5, proof trade for 12 months 608 x 36's, payment for goods £4500, net profits £1000 per annum, small working expenses, £3800.
CITY, centrally situated, lease about 5 years, rent £4 week, trade 9 x 36's week, takings £75 weekly, comfortable home, easily managed, £1250.
REDFERN, new building, nicely furnished, takings £55 weekly, and can be greatly improved. Price £900.
MARINE LOCALITY, lease direct from owner of 20 years, trade for past 6 months 19 x 36's weekly, tak. £100 week, splendid trade record, cash £2000.
COUNTRY HOTEL, thriving Western town, lease 11 years, takings £155 weekly. The premises are new and well furnished. Ingoing £2200.
COUNTRY, lease 3 years, extension assured, rent 25s week, takings £30 weekly. Price £290. Free.
WARDEN, 163 Pitt-street, next to G.P.O.

KING'S, KING'S.
SOMERSET HOUSE, 5 MOORE-STREET.
GROCERY, good corner, busy suburb, takings £40, salable stock, fittings, worth price, dwelling attached. Will stand any investigation. Price £220.
CONFECTIONERY, on busy corner, tram junction, soda fountain, large ice chest, Dayton scales, marble-top tables, worth more than purchase money. Electric light. Present trade £14. Rent, 25s, inc. dwell. Will accept £75 for prompt sale.
HAIRDRESSER, TOBACCONIST, large saloon, main thoroughfare, 4 chairs, expensive fittings, going concern. Well worth £130.
KING'S, 1st floor, Somerset House, 5 Moore-street.

CONFECTIONERY, Pastry, etc., good sub., quick sale, £30. Taylor, 117 Liverpool-st.

FRUIT, Vegetables, Drinks, big chance to improve, £45. Taylor, 117 Liverpool-st.

CONFECTIONERY, Drinks, shop well fitted, mod. rent, £70. Taylor, 117 Liverpool-st.

HAM, Beef, Grocery, and Mixed, D.F. shop, busy centre, £40 wkly., £175. Taylor, 117 Liverpool-st.

HAM and BEEF, taking £40, splendid house and balcony, stock and plant value £85, price £85.
TARRANT and CO., 72B King-street.

GROCERY and MIXED, good suburb, nice house, low rent, taking £30. A fine little Business, price £90.
TARRANT and CO., 72B King-street.

SELECT Manicuring, finest position in city, handsomely furn., good connec., owner leaving State, £45, quick sale. Slocombe and Co., 112 Castlereagh-st.

FIRST-CLASS Confectionery, Tea Rooms, etc., few doors from large picture show, fine d.-f. shop, well fitted, 6 living-rooms, nicely furnished, rent mod., £300, terms if reqd. Slocombe and Co., 112 C'reagh-st.

BUSINESS and GENERAL AGENCY, many years established, extensive and high-class connection; references to bank, solicitors, and best class business men, net profits £250 year; well-appointed offices. Price, £150. J. R. TAYLER, 113 Pitt-street.

CROW'S NEST.
WOOD and COAL BUSINESS, sound proposition. Inspection and particulars, E. S. COSTELLO, Estate Agent, Crow's Nest. Tel., 40 N.S.

MILSON'S POINT.—Residential, 8 rms., rent 22/6, sacrifice to quick buyer, splendid proposition, pays [illegible] over cent., no reasonable offer refused. Act quickly. 12 Junction-street, N. Sydney.

CONFECTIONERY, FRUIT, and SOFT DRINKS, city, lease, dwelling, owner leaving Sydney, Gift, £85, terms. Inspect this.
HOLLIHONE and PARNELL, 109 Pitt-street.

BOOT REPAIRING BUSINESS for Sale, owner going war, must sell this week, sacrifice. Only opposition German. Apply 312A Pitt-street.

SOUND Grocery, suit smart couple, low rent, stable, £75, could reduce. Ford, Redfern P.O.

HAIRDRESSERS and Tobacconist, will sell for stock and fittings, owner going away. Bat, Herald.

BUTCHERY, gd. sub., top prices, good plant. Sell best offer, enlisting. S., Herald, King-st.

RESIDENTIAL, 52 Lower Fort-st, Dawes Pt., 10 rms., harbour view, well furn., every conv., rent 30s.

BUSINESSES FOR SALE OR WANTED.

HOTEL FOR SALE.
Lease 20 years. Rent £5 10s. Price £10,000.
Lease 15 years. Rent £5 10s. Price £7,500.
Lease 10 years. Rent £5 10s. Price £5,500.
Payments to Merchants, £6500. Free House.
IVAN HENRY, 25 Bligh-street.

HOTEL FOR SALE.
Payment to Merchants, £3000.
26 Bedrooms, which pay rent.
Clears £1300 per annum.
Price £1100.
IVAN HENRY, 25 Bligh-street.

HOTEL FOR SALE.
Beer 5 x 36 average. Lease 5 years. Price £900.
IVAN HENRY, 25 Bligh-street.

BAKERIES for Sale, city, suburbs, country.
NEWSAGENCIES, blocked runs.
BILLIARD ROOMS everywhere.
CONFECTIONERIES, all prices.
GROCERIES, takings £50 to £300 weekly.
IVAN HENRY, 25 Bligh-street.

JOHN BULL AND CO.
BULL'S-CHAMBERS, 14 MOORE-STREET.
CAFE. Exceptional bargain. Trade £35 wk. Low rent, good lease, magnificently appointed, cash reg., etc. Best of everything. Price £125. We are prepared to finance this business to buyer with £50 cash.
CONFECTIONERY, good sub., taking £12 to £15 wk., soda fountain, well stocked, val. fittings, etc. Genuine reason selling. Great chance, £80. BULL'S.
CITY CAFE, 1/3 meals. Taking £100 wk., guar. Trial given to prove. Plant, fittings worth £300. Sure fortune to any smart person in this bus. £450.
CONFECTIONERY, busy district, trade £18 wk., trial given, well stocked, near lge. Picture Show, £140.
MILK RUN, 30 galls. daily, 1st-class turnout. Profit £8 wk. Owner enlisting. Will sell for £150.
J. BULL and CO., BULL'S-CHAMBERS, 14 Moore-st.

MAURICE HULBERT,
HOTEL BROKER,
No. 5 MOORE-STREET. SOMERSET HOUSE,
next door new building Commonwealth Bank.
TELEPHONE, CITY 10253.
WE HAVE HOTELS FOR SALE IN ALL PARTS OF THE CITY, SUBURBS, AND COUNTRY OF NEW SOUTH WALES.
A FEW OF OUR GOOD PROPOSITIONS,
HIGHLY RECOMMENDED.
HOTEL, CITY, on splendid corner, MAIN STREET, fair lease, RENT ONLY £8 PER WEEK, TRADE OVER £100 PER WEEK. We can finance this to approved buyers on a LITTLE OVER £2000.
A GOLDEN OPPORTUNITY TO A LIVE MAN.
HOTEL, CITY, LEASE 7 YEARS, RENT £5 PER WEEK, BEER TRADE 5 x 36's, FREE HOUSE, CAN FINANCE ON £1000.
HOTEL, CITY, LEASE NEARLY 5 YEARS, VERY SMALL RENTAL, GOOD TRADE, HOUSE WELL FURNISHED, ON GOOD CORNER. Approved buyer can obtain POSSESSION WITH £1250. This is A GIFT AT THE PRICE.
HOTEL, CITY, LEASE OVER 6 YEARS, RENT £4 10s PER WEEK, BEER TRADE 7 x 36's. CAN FINANCE BUYER WITH £1900.
HOTEL, suburb, LEASE OVER 5 YEARS, RENT ONLY £3 PER WEEK, beer trade 4 x 36's. CASH REQUIRED, ONLY £850.
HOTEL, SUBURB, LEASE 7 YEARS, RENT £5 10s PER WEEK, TRADE £120 PER WEEK. PARTICULARS AS TO PRICE AT OUR OFFICE. PROFITS GUARANTEED OVER £2000 PER ANNUM.
HOTEL, SUBURB, FAIR LEASE, RENT £3 PER WEEK, TRADE £60 PER WEEK. PRICE REQUIRED, ONLY £1050 CASH.
COUNTRY DEPARTMENT.
HOTELS.—WE CAN QUOTE HOTELS IN ANY PART OF NEW SOUTH WALES, FROM £300 UPWARDS.
MAURICE HULBERT,
THE BROKER WHERE THE GOOD PROPOSITIONS ARE.
SOMERSET HOUSE, 5 MOORE-STREET
(next door new building Commonwealth Bank).

RYAN, RYAN,
HOTEL BROKER,
8 POST OFFICE CHAMBERS, 114A PITT-STREET,
OPPOSITE G.P.O. ESTABLISHED 1898.
AT THE SAME ADDRESS FOR 17 YEARS.
HOTEL, on a CITY CORNER that must always COMMAND THE TRADE, 25 years in the same hands, AN ESTABLISHED BUSINESS THAT NOTHING CAN AFFECT. Takings guaranteed at £275 weekly for years past, 10 YEARS' LEASE DIRECT FROM THE OWNER. £5000.
HOTEL, a lovely home, in Sydney's VERY BEST MARINE SUBURB, takings average £130 weekly, and the beer trade is 12 x 36's xxx. NOTHING LIKE IT AT THE PRICE. £2000.
HOTEL, well-situated DARLINGHURST house, 6 years same hands, takes £75 weekly. £1500.
HOTEL, populous industrial centre, takes £60 weekly. A GOLDMINE TO THE RIGHT MAN. £900 or best offer.
HOTEL, a sound SUBURBAN BUSINESS, showing a proof trade of 9 x 54's xxx weekly, 15 YEARS' LEASE JUST ARRANGED. £2000.
COUNTRY DEPARTMENT.
HOTEL, COUNTRY, the greatest bargain we have ever had the pleasure of placing before any buyer. A fine modern new building, beautifully furnished, electric light, fine sample rooms, garage, standing on busy corner of two main streets of this flourishing go-ahead town, backed up by a wheat-producing district second to none in the State, and where an absolute record crop is ASSURED. LEASE has OVER 10 YEARS to run. Net rental £4 per week. TAKINGS well over £100 weekly, all 6d drinks. Many years without a change. We are Sole Agents for Vendor, and can give you definite offer at upset price, say, £1500 cash.
HOTEL, COUNTRY, NO OPPOSITION, at a beautiful seaside resort, not far from metropolis. LEASE 10 YEARS, direct from owner of property, who has been in occupation many years. Rent, £2 15s weekly, takings average £45 to £50 wkly., all 6d drinks, all bar trade, practically no house trade. This is undoubtedly one of the best little businesses on the market. It won't last long at price. £800; cash, £600.
RYAN, HOTEL BROKER, 8 Post Office-chambers, 114A Pitt-street, opp. G.P.O. ESTAB. 1898.
NO CONNECTION WITH ANY OTHER OFFICE OR FIRM.

RESIDENTIAL CHAMBERS, 26 rooms and flats,
CLEAR NET PROFITS £12 WEEK.
Exceptional furnishings, most attractive, best position known. Serious illness, £1000, terms.
RESIDENTIAL CHAMBERS, 20 rooms and flats,
CLEAR NET PROFITS £8 WEEK.
Excellent furniture, piano, etc., always full, 1d section, splendid position, long lease, bargain, £400.
RESIDENTIAL CHAMBERS, £220.
CLEAR NET PROFITS £4 WEEK.
14 rooms, let in flats, 1d section, splendid position, attractive house and grounds, gift.
LAUNDRY (Power), CLEARS £9 WEEK NET,
NEW MACHINERY, PLANT, ETC.
Splendid premises, old established trade rapidly increasing, good dwelling, bargain, £450, terms.
LAUNDRY, CLEAR NET PROFITS £8 wk., latest up-to-date machinery, takings £45 wk., plant, machinery, etc., cost £300, trial, splendid dwelling and premises. PRICE, £280. Absolute Bargain.
WINE BUSINESS, exceptional position,
TAKINGS £50 WEEKLY.
Well fitted and stocked. A Gift, £650, terms.
FANCYGOODS, STATIONERY, etc., £200, terms.
CLEAR NET PROFITS £4 WEEK.
Attractive shop, good dwelling, well stocked.
STARLING and CO., 24 Castlereagh-street, city.

E. R. O'REILLY, TEL., CITY 3015.
HOTEL BROKER,
25 P.O.-CHAMBERS, 114A PITT-STREET.
HOTEL, CITY, FINE BOLD CORNER, LEASE 16 YRS., moderate rental. TAKINGS £300 wk. Two most spacious and up-to-date bars in the Commonwealth. This is absolutely the cheapest proposition on the market to-day for £10,000 cash. SOLE AGENT.
HOTEL, CITY, Long Lease, Rent £12 wk., let-off £4. Takings average £280 wk., proof. Beer 10 x 54's. 2 large up-to-date bars, and the price is only £4500. SOLE AGENT.
HOTEL, bold corner, lease 10 yrs., rent £6, takings average £140 wk. proof; beer 14 x 36's. Can finance with £2000 cash.
HOTEL, near Central Railway Station, lease 10 yrs., rent £4 10s, tk. £50 wk., light, clean. £700, offer.
WINE SALOON, lease 5 years, rent 30s week. Profits £10 week. Price £525.
NEWSAGENCY, leading suburb, large Shop and Dwelling, 11,000 papers, blocked, heavy stock of Stationery and Fancy Goods, etc. Full Price, £1200.
FRUIT and Greengrocery, best suburb, good plant, takings avg. £30 wk., well stocked. £400 or offer.
RESIDENTIAL, city about 20 rooms, well furnished. Price £375.
NO CONNECTION WITH ANY OTHER OFFICE.
E. R. O'REILLY, 25 P.O.-chambers, 114A Pitt-st.

LOUIS ALEXANDER, LOUIS ALEXANDER,
over Richardson and Wrench, 92B Pitt-st, Sydney.

HOTEL, city, Tooth's beer, 17 yrs., t. £300, cash	£5000
HOTEL, Surry Hills, Tooth's, 8 yrs., t. £85, cash	£1250
HOTEL, P'matta, Tooth's, 6 yrs., t. £55, full pr.	£1050
HOTEL, nr. city, Tooth's, 29 yrs., t. £500 wk.,	£13,000
HOTEL, suburb, Tooth's, 10 yrs., t. £400 wk.,	£10,000
HOTEL, Darlington, Tooth's, 6 yrs., t. £40 wk.,	£900
HOTEL, 20 miles out, Tooth's, t. £60/70 wk., c.	£2400
HOTEL, 50 miles out, Tooth's, 8 yrs., £70 wk.,	£1500
HOTEL, Darling Harbour, Tooth's beer, £70 wk.,	£1400
HOTEL, Alexandria, Tooth's, beer, t. £150 wk.,	£2700
HOTEL, Moore Park, Tooth's beer, t. £150 wk.,	£3300
HOTEL, near shipping, Tooth's beer, t. £30 wk.,	£1000
HOTEL, Paddington, Tooth's beer, t. £125 wk.,	£2500
HOTEL, Newtown, Tooth's beer, t. £250 wk.,	£4000
HOTEL, George-st, Tooth's beer, t. £100 wk.,	£2500
HOTEL, near Railway, Tooth's beer, t. £85 wk.,	£1800
HOTEL, city, free, Tooth's beer, t. £175 week,	£1500
HOTEL, Redfern, Tooth's beer, takings £30 wk.,	£800
HOTEL, Forest Lodge, Tooth's beer, t. £75 wk.,	£1500
HOTEL, Balmain, Tooth's, 10 yrs., £150 wk.,	£3000
HOTEL, Annandale, Tooth's, 3 yrs., t. £130 wk.,	£4000
HOTEL, Stanmore, Tooth's beer, tk. £90 wk.,	£1500
HOTEL, Darlington, Tooth's, 12 yrs., t. £90 wk.,	£2500
HOTEL, city, Tooth's beer, 9 yrs., t. £80 wk.,	£1500

CALL on LOUIS ALEXANDER for Hotel, anyw. N.S.W.

NEEDHAM and CO., 21 ELIZABETH-STREET,
Established 28 years.
BOARDING-HOUSE, POTTS POINT,
20 rooms, large grounds,
16 boarders from 25s to 35s.
£350; Bargain. NEEDHAM, 21 Elizabeth-street.
BOARDING-HOUSE, DARLINGHURST,
10 rooms, rent £2 5s.
9 boarders at 25s 6d each.
£150. NEEDHAM, 21 Elizabeth-street.
RESIDENTIAL CHAMBERS, CHURCH HILL,
16 rooms, rent 50s.
Income £5 12s 6d weekly.
£320. NEEDHAM, 21 Elizabeth-street.
LODGING-HOUSE, CLOSE SHIPPING,
8 rooms, rent 30s.
£45; Half Cash. NEEDHAM.

CONFECTIONERY and Mxd., East. Sub., shop, 5 rms., low rent, fitts., scales, stock, £85. Needham.

HAM, Beef Shop, 6 rms., trade £35 wkly., proof. Full plant, £90. Needham and Co.

NEWSAGENCY and General, railway sub., shop, 4 rms., rent 20s, 3000 papers weekly, at £100 per 1000, any trial, easy terms. Needham, Co., 21 Eliz.-st.

MIXED and Sub. News Agency, cor. shop, 3 rms., rent 18s, trade £20 wkly., £90. Needham.

DAIRY, Cottage, 6 rms., paddock, 38 gallons daily, any trial, horses, carts, cattle, etc., £360.
NEEDHAM and CO., 21 Elizabeth-street.

RESIDENTIAL, BEST POSITION DARLINGHURST.
MUST BE SOLD.
Night at the William-st, 11 rooms, rent £2 7s 6d, well furn., £150, on terms. £40 cash required; or WILL SELL LINOS and PART FURN., £40. Exceptional opportunity. J. ELLIS, 156 King-street.

RESTAURANT, HEART OF CITY,
seating acc. for 150, all Oak Furn., rent £4, long lease, £200, cash req. £50. J. ELLIS, 156 King-street.

MILK RUNS, 5, Eastern Suburb, each 35 gallons, 28 gallons, 29 gallons, 27 gallons, 25 gallons, horse, cart, utensils each run. Full particulars, NEEDHAM and Co., or Mr. Richardson, 422 Old South Hd.-rd, B.J.

HAIRDRESSER and Tobacconist, healthy suburb, no oppos., fine shop and dwell., old est., clear profits £4 wk.; stock, fittings, sacrificed £50. Good, genuine bus. Particulars from Wilcox Agency, 61 Market-street.

A GENUINE Tea and Grill Room Business, cheap, 95 Liverpool-st, city. Very central, gd. teas, for selling. Particulars above address. No Agents.

GROCERY, Mixed, genuine, good, taking £25, Res., 4 rms., kit., rent 17s 6d; total price about £100. Apply immed., Mr. Richards, 13 Orwell-st, Potts Pt.

BUSINESSES FOR SALE OR WANTED.

MILK RUN BUSINESS, 115 GALLONS, finest round Sydney, clears £12 to £15 weekly, perfect premises, steam plant, horses, carts, and working plant unsurpassed, £725. Sole Agents.
GEO. THOMAS and SON, 12 Castlereagh-street.

MILK RUN.
35 Gallons a day (5d), clears £7 weekly, very compact run, worked by owner alone, tip-top turnout, excellent residence; £[illegible].
GEO. THOMAS and SON, 12 Castlereagh-street.

SMALLGOODS, PASTRY, EGGS (100 doz. wkly), and Mixed Business, takings £40, and clear profits £7 weekly. A grand little business. Ill-health compels sacrifice for £110. Full proof of trade, and any trial.
GEO. THOMAS and SON, 12 Castlereagh-street.

DAIRY, Northern Suburb, 12 prime cows, 2 horses, good cart, spare cart, bull, new cottage, brick dairy, 165 acres land, partly in oats, 35 gallons daily, all 6d. Can be worked by one man. Rent £1. Good lease. £250.
GEO. THOMAS and SON, 12 Castlereagh-street.

DAIRY, 50 to 60 gallons a day, splendid premises, STEAM PLANT, everything modern and up to date. Prime cows, tip-top turnouts, all milk 6d, £650.
GEO. THOMAS and SON, 12 Castlereagh-street.

NEWSAGENCY, STATIONERY, ETC.
A fully blocked run of 7000 papers, in one of our best and most progressive railway suburbs, beautiful shop, modern window, excellent dwelling, good shop trade, well kept stock. Price, inclusive, £800. The owner has never previously offered this sound business.
GEO. THOMAS and SON, 12 Castlereagh-street.

RESTAURANT and BOARDING-HOUSE (workmen), all meals 8d, 12 perm. boarders, well furn., clean to a fault; £6 a week clear profit guaranteed; £110.
GEO. THOMAS and SON, 12 Castlereagh-street.

NEWSAGENCY, Stationery, etc., near Pub. Sch., rapidly growing suburb, paper run (blocked) 5000, increasing, good shop and stock, horse and cart, £550.
GEO. THOMAS and SON, 12 Castlereagh-street.

FRUIT SHOP, rare city stand, trade £70, double in the summer, £425. Owner will allow the purchase money to remain in trust for a fortnight to prove trade over £70 a week. THOMAS and SON.

BUTTER RUN, fine suburb, 9 to 10 boxes a week, profit 5d lb. Clears £5 wk. Splendid turnout, butter cutter and plant. £150. Any trial.
GEO. THOMAS and SON, 12 Castlereagh-street.

LUNCHEON and TEA ROOMS, meals 1s, 1s 6d, patronised regularly by good class city gentlemen. Takings £27. Clear weekly profits £5. No Sunday or late work. Any reas. trial of this excellent little business. Price £120. Terms if required.
GEO. THOMAS and SON, 12 Castlereagh-street.

O. L. WILLIAMS and SON, 95 Elizabeth-street, the best established and most favourably known Business Brokers in the Commonwealth and New Zealand.

BOARDING-HOUSE, Manly, 15 rooms, well furn., nice position, does well all year round, rent only 45/, price £240. Bargain. O. L. Williams, 95 Eliz.-st.

BOARDING-HOUSES, at Mountains, at Coogee, Neut. Bay, N. Syd., Bondi, Darlinghurst, Glebe Point, Kirribilli, Woollahra, Paddington, Wynyard-sq., etc. at greatly reduced prices. O. L. Williams, 95 Elizabeth-st.

BUYERS of Boarding-houses or Residential Chambers call on us; we can offer you the very best at lowest prices and easy terms. O. L. Williams, 95 Eliz.-st.

CONFECTIONERY and Light Refreshments, city. A real nice class Bus., suit lady. It is thoroughly genuine, and cheap. O. L. Williams, 95 Elizabeth-st.

CONFECTIONERY, etc., nice shop, dwg., close sea bath., [illegible] h'hold furn., etc. Walk in, walk out. £110. Big bargain. O. L. Williams, 95 Elizabeth-st.

GROCERY and Mixed, Western Sub., rent 25/, shop and dwg., nice bus., well stocked and good living, £95. O. L. WILLIAMS and SON, 95 Elizabeth-st.

GROCERY, etc., Coogee, nice class trade, shop, dwg., everything favourable, abt. £190. Williams.

GROCERY, 7 miles city, no opp., doing £45, rent 25/, best offered, about £250. O. L. Williams, Son.

HAIRDRESSING and TOBACCONIST, out suburb, big population, shop trade £22 wk., saloon £6, low rent, lease, fine, up-to-date premises, price £265, full value in stock and fitt. WILLIAMS, SON, 95 Eliz.-st.

TOBACCONIST'S, and H.D., heart of city, trade £20 wk., 2 chairs, stock £50, pr. £135. Williams.

DAIRY, 22 acres, choice land, 2 cows, doing 35 gall. day, comp. plant. Williams, 95 Eliz.-st.

HOUSE, Land, and Estate Agency, rap. grow. sub., estab. conn., pr. £50. Williams, 95 Elizabeth-st.

FRUIT and Greengrocery, trade £40 to £50 wk., fountain, cash reg., £165. Williams and Son.

O. L. WILLIAMS and SON, 95 Elizabeth-st.—News agency, Stat., doing 6400 papers, price £450.

LENNON and COMPANY, 28 CASTLEREAGH-ST.
(Messrs. C. S. Body and W. S. Green.)
OFFER ONLY GENUINE, RELIABLE BUSINESSES.

A SPECIAL AND VERY RARE OPPORTUNITY.
NEWSAGENCY, compact and fully blocked run of over 10,000 papers, and good shop, well stocked, offered for the exceptionally low price of £800. Only changed hands twice in 15 years. SEE IT.
ABSOLUTELY SOLE AGENTS.
LENNON and CO., Fitzevan-chas., 28 Castlereagh-st.

NEWSAGENCY, fast-growing blocked run, 8600 to 9000 papers, splendid locality, easy distance from city. A very rare opportunity, £700, terms.
LENNON and CO., Fitzevan-chas., 28 Castlereagh-st.

HAIRDRESSER and TOBACCONIST, easy distance of city, trade £25 per week, choice locality, splendidly appointed shop. Owner enlisting, will accept valuation for bus. (about £200).
LENNON and CO., Fitzevan-chas., 28 Castlereagh-st.

SMART CITY CAFE, BUSY CITY CENTRE, trade £70 wk., tariff 1/3 upwards, plant alone worth price asked, Long lease, seats 200, price £450.
LENNON and CO., Fitzevan-chas., 28 Castlereagh-st.

E. W. NORMAN,
OCEAN HOUSE, MOORE-STREET
(Lift, 1st Floor).
HOTEL, fine suburban position, no opposition within 1 mile. Fine premises, well furnished, spotlessly clean. TAKINGS £75 PER WEEK; LARGE PROPORTION 6d. Good beer trade, 2 fine bars, low rent, long lease. Very profitable and easily-run house. Price £2570 cash, and trifling loan. NOTE:—THE FIGURES GIVEN IS PRESENT WINTER TRADE.
HOTEL, the finest position in this city. Fine premises, low rent, long lease, handsome and spacious bars. PRESENT TAKINGS JUST ON £850 PER MONTH, PRACTICALLY ALL 6d DRINKS. Splendid accommodation. Well furnished. Price £5650. No loan.
HIGH-CLASS RESIDENTIAL and PAYING GUESTS, magnificent position, water frontage, glorious views, tennis court, sea bathing, spacious residence, 41 rooms, including dining, drawing, smoke, and billiard rooms. Absolutely up to date in every detail. Furnished throughout in best style at a cost of over £2500. Hot and cold water service; baths on all floors. Books properly kept, audited by chartered accountant; clear profit over all expenses £20 per week, as per certified balance-sheet. The owner of this profitable business and lovely home is leaving the State, and will accept £3000, full price, of which £1000 can remain at small interest. Without doubt this is the finest proposition of its class offering to-day. Sole agent.
LAUNDRY (POWER), one of the most profitable businesses offering. NO DELIVERY, no horses and carts, ALL DOOR TRADE, taking £20 per week, CLEARING £10 OVER ALL EXPENSES; good machinery, solid trade, easily worked at little expense. Stand Strictest Investigation. Low rent, good premises. Price £375. Terms given. Strongly recommended.
CONFECTIONERY, good Eastern suburb, large D.F. shop, tiled, 5 rms. and kit., well fitted and stocked, soda fountain, m. tables, glass cases, mirrors, Dayton scales, etc. CLEARING £3 PER WEEK, WINTER TRADE; double in summer. Nice locality. Easily worked. Price £130.
CONFECTIONERY and FRUIT, good locality, no opposition, large shop, 4 rms. and kit., yard, balcony, etc., rent £1; nicely fitted, ice chest, lolly jars, etc. Clearing £3 10s per week. Worked by lady for past 6 years. Price £75.
GROCERY and MIXED, profitable little business, Eastern suburb, SAME HANDS MANY YEARS, good shop and dwelling, well fitted and stocked. TAKINGS £28 PER WEEK; profitable solid trade, good connection, stock and plant at valuation. Full price asked £130. Easily worked; all counter trade.

RESIDENTIAL FLATS,
40 Rooms, divided into Flats,
COMPLETELY SELF-CONTAINED.
POSITION unequalled, 8 minutes from G.P.O., exceptionally nice furnishings, cost £2000. PRICE £1350; terms reasonable, deposit to vendor, and the house will pay the balance. All tenants on leases. Established and well known.
WALSHE and COMPANY,
Ocean House, Moore-street, city.

WALSHE AND COMPANY
OFFER THE BEST FOR THE PRICE.
RELIABLE PARTICULARS.
FINANCIAL ASSISTANCE TO BUYERS.
RESIDENTIAL,
24 rooms, lease 24 years, flats, £330.
RESIDENTIAL,
12 rooms, D'hurst-road, bargain, £125.
BOARDING-HOUSE,
clears £1000 p.a., 55 rooms, cash deposit, £1000.
BOARDING-HOUSE,
25 rooms, same hands 6 years. Price £300.
NEWSAGENCY,
2500 wk., block, fast growing, £350.
CONFECTIONERY,
Tea, £22, cleared £224 last year, £170.
CONFECTIONERY,
main road, same hands 4 years, £75.
GROCERY,
T'over, £110 wk., avg. last 2 yrs., stock, etc., £550.
POST-OFFICE, STORE,
sal. £175 p.a., tkg. £50 wk., nr. Syd., £675.
MILK RUN,
40 gals. day, compact run, dwell., £1 wk., £230.
MILK RUN,
35 gals. day, new turnout, dwelling, £220.
WALSHE and COMPANY,
Ocean House, Moore-street, Sydney.

DALTON, CLARK, AND CO.,
67 CASTLEREAGH-STREET
(Lift to Second Floor.)

BILLIARD ROOM.—Newly built, rent 30s wk., well equipped, with 3 H. and S. tables, best sub., takings £10 wk., owner bought shop; will sacrifice for £350, terms £175 down.

RESTAURANT.—Rent 30s week, takings £30 weekly, any trial, 6 boarders, good stand, old established, 7d meals, main st, very busy stand. Price £75.

CONFECTY., Mixed, with Boatsheds, good position, on harbour front., one of the best known in the State, in perfect condition, 20 boats, trade demands dbl., splendid dwelling, owner buying hotel. Price £295.

CONFY. and Mixed, shop, 5 rms., near picture show, rent 22s, takings £12, double summer. Price £85.

GROCERY and MIXED.—Corner posn., 5 rms., rent 22s 6d, takings £25, clears £4. Right person can dbl. trade if they kept the place clean. Price £85.

GROCERY and MIXED.—Shop, 5 rms., rent 27s 6d, busy thoroughfare, takings £36 to £38 weekly, well stocked and fitted; a live man no doubt can increase this by 50 per cent. Price £225.

NEWSAGENCY.—Fully blocked run, 7500 papers, rent 30s, handy suburb, strictest investigation courted, good shop trade, well stocked. Price £700.

RESIDENTIAL.—City, 8 rooms and kit., rent 22s 6d, 6 rms. occupied, returns over £2 5s week clear. To wind up the Estate for probate we are instructed to sell at LOW PRICE of £60.

A REAL SNAP.—First-class Residential, close to Coogee and beach, don't miss it. £50, sell season. DONOVAN, 206 Crown-st, near Oxford-st.

BUSINESS Opening, Grocer, Barber, Boot Repairs, new shops, 10s 6d, Cr. Augustus-Emerick sts, Lhdt.

FRUIT and Greengrocery, shop, 6 rms., trade £20 weekly, horse, cart, stock, £90. Needham, Co.

NEEDHAM and CO., 21 Elizabeth-street. Largest and best selection Businesses for Sale, cash or terms.

RESIDENTIAL, 10 rooms, good city position, always full, men only, £150, terms. 41 Clarence-st.

BUSINESSES FOR SALE OR WANTED.

FOR SALE, Confectionery Shop, as going concern, in the heart of the city, clearing over £5 week. Price £275. EASY TERMS. Apply for further particulars to BOX 2435, G.P.O.

RESIDENTIAL, city, 9 rms., 22s, clean, well furn., sacrifice £55. Cavanagh, 285 C'reagh (opp. Foy's).

WANT to BUY, good HAND LAUNDRY, in suburb. Mrs. E. S. Campbell, Haymarket P.O.

WANTED, Grocery, up to £800, Ryde to Hornsby pref., prin. only, no ag. F.W., Strathfield P.O.

MERCERY and Clothing Business, up to £600, must stand every investigation. Biz, Herald Branch.

WANTED, Mixed or Confectionery, up to £80, client waiting. Taylor, 117 Liverpool-st.

WANTED, Grocery, Mixed, or Ham and Beef, suit mother and daugh., to £200. Reliable, Herald Br.

WANTED to BUY, Pastrycook's Business, in good suburb, up to £800. J. W., Herald.

WANTED to Buy, small Confec. or Mixed Bus., to £35, W. subs. pr.; no agts. W.J.H., Wm.-st P.O.

WANTED, Greengrocery Business and Turnout, reas., Illawarra line preferred. Don, Kogarah P.O.

WANTED, Confectionery, refs., North Sydney preferred, about £50. T.A.J., Woollahra P.O.

WANTED, Business, all kinds, buyers waiting. Call, Cavanagh, Co., 285 Castlereagh-st (opp. Foy's).

WANTED, small News Agcy., H'dressing, or Tobac. Business, subs. or country. 838, P.O., Oxford-st.

HORSES, VEHICLES, LIVE STOCK.

SQUARE AND COMPASS
HORSE AND VEHICLE BAZAAR,
706 GEORGE-STREET, HAYMARKET
(few doors below Anthony Horderns').
CASH OR TIME-PAYMENT.
50 HORSES, MARES, and PONIES, from £4, all sold with week's trial; Abbott Buggies, £10; Phaetons, £10; Rubber-tyred Buggies, £16; 10 Hooded Waggons, from £8; 10 New Single and Double Lorries, from £16; New Bent, Tray, and Straight Shaft Sulkies, from £10; 10 new Order Carts, Milk Carts, Butter Carts, from £10 10s; 6 new Pony Vans, £9 ea.; new Timber Drays, Spring Drays, Farm Drays, Tipdrays, from £10; Pony, Sulky, and Harness, £12; Fruit Van, Horse, and Harness, £10; Butcher's Order Cart, Horse, and Harness, £9; Village Cart, Horse, and Harness, £9; Square Van, Horse, and Harness, £10; Spring Cart, Horse, and Harness, £10; Phaeton, Pony, and Harness, £16; Hooded Waggon, Horse, and Harness, £14; Tipdray Turnout, £16 lot, week's trial.
All letters and country orders promptly attended to, and goods put on boat or rail free of charge.

FOR PRIVATE SALE AT OUR HORSE BAZAAR, 40 Horses, Ponies, and Mares, from £4; Sulky Turnouts, from £10; Dealer's Cart Turnouts, £9; Village Cart T'outs, from £8; Bakers' Cart T'outs, from £12; Milkcart Turnouts, from £10; Single-horse Lorry Turnouts, from £25; Double Lorry, 2 young Horses, and Harness, £38; Pony Van Turnout, £10; small Pony Sulky Turnout, £9; Hooded Waggonette Turnout, £12; Tipcart Turnout, £15; Tray Sulky Turnout, £14; Light Buggy T'out, £12; Rubber-tyred Sulky Turnout, £20; Horse, Saddle, and Bridle, £6; Square Van Turnout, £15; New Milkcart, £9; New Order Cart, £9; New Tray Sulky, £9/10/; new Silver-mounted Sulky, £8/10/; New Sulky Harness, £2/7/6 per set; New Saddle and Bridle, £2/10/; New Van Harness, £3/10/; large assortment of New and Second-hand Vehicles of all descriptions; week's trial given with all Horses and Vehicles purchased, and put on rail or boat free.
NOTE OUR ADDRESS: 583A GEORGE-STREET, up laneway, opp. Anthony Horderns'. Tel., City 8732.

CHEAPEST YARD IN SYDNEY.—6 Dealers' Turnouts, from £5 each; Square Van Turnout, £6; good Baker's Turnout, £10; Sulky Turnout, £7; 6 Village Cart Turnouts, from £5 each; Milk Cart Turnout, £9; Turnout, suit rabbiter, £6; Turnout, suit woodcarter, £6; Bradley Cart Turnout, £6; Dogcart Turnout, £7; Springcart Turnout, £6 10s; good Horse, Saddle, and Bridle, £4. We give one week's trial with our stock. Deliv. rail or boat free. 44 Kensington-st, off Geo.-st W.

MOST CENTRAL and LARGEST HORSE BAZAAR in the Commonwealth.—100 Vehicles of all descriptions to choose from. New and Second-hand Sulkies, Turnouts, £8; Village Cart Turnouts, £7; Square Van Turnouts, £6; small Sulky Turnout, £6; 20 Horses and Ponies, from £3; new Tipdrays, £12; Double and Single Lorries, from £14. All goods delivered on boat or rail free. Letters attended to. Please note the address, 71 Regent-street, opp. Mortuary.

HOODED WAGGON, pair young Horses, Double Harness, Stove, and all Cooking utensils, suit hawker or rabbit-trapper, £35. Square and Compass, 706 George-street, Haymarket, below Anthony Horderns'.

RELIABLE HORSE, Tipdray, and Harn., in perm. work, earning £4 18s, which can be transferred, lot £25; week's trial; experience not necessary. Square, Compass, 706 Geo.-st, Haymkt., below A. Horderns'.

LOOK in other Advertisements for Advertiser's name. NEWLAND'S BAZAAR, Parramatta-road, Camperdown, has 300 Assorted Vehicles, suit business and pleasure, from Miniature Sulkies to 15-ton Waggons.

FOR Every Description SULKIES, Buggies, Carryalls, Dog, Village, and Spring and Business Vans, Express and Surveyor's Waggons, Har., and saddlery, good quality only at MACNAMARA'S, 157 Castlereagh-st.

WANTED, a Man with £25 to take over new Tipdray and Harness, and heavy Draught Horse, in constant work, earning 16s daily, week's trial.
71 Regent-street, opp. Mortuary.

WITH good, constant work, young HORSE, Tipdray, and Harness, earning £4 18s weekly, lot £20, city experience not necessary. CONTRACTOR, 583A George-street (up laneway), opp. Horderns'.

HOODED PHAETON, reliable Pony and Harness, suit old couple, lot £16. Square and Compass, 706 George-street, Haymarket, below Anthony Horderns'.

HOODED Hooker Rubber-tyred BUGGY, reliable Pony and Harness, £22. Square and Compass, 706 George-street, Haymarket, below Anthony Horderns'.

HOODED Abbot BUGGY, reliable Horse and Harness, lot £16. Square and Compass, 706 George-street, Haymarket, below Anthony Horderns'.

SINGLE Horse LORRY, young Horse and Harness, £26, week's trial. Square and Compass, 706 George-street, Haymarket, below A. Horderns'.

PICK of six 1st-class Fruit Van Turnouts, from £5, all good lots. Square and Compass, 706 George-street, Haymarket, below A. Hordrens'.

FULL-SIZED Square Spring VAN, reliable Horse, 5 yrs., and Harness, lot £20, week's trial. Square and Compass, 706 George-st, Haymarket, bel. Horderns'.

RELIABLE PONY, nearly new Sulky, new Harness, £16, week's trial. Square and Compass, 706 George-street, Haymarket, below A. Horderns'.

NEW Timber DRAY, heavy Horse and Harness, lot £22, week's trial. Square and Compass, 706 George-street, Haymarket, below A. Horderns'.

RELIABLE PONY, Saddle, and Bridle, suit postman, £6, week's trial. Square and Compass, 706 George-street, below A. Horderns'.

DEALER'S VAN, reliable Horse, 6 years, set new Harness, any trial, £14 lot, cheap.
98 Myrtle-street, city, off City-road.

TIPCART, reliable heavy Horse, 6 years, set new Harness, ton trial, £18 lot, cheap. 98 Myrtle-street, city, off City-road, near Grace Bros.

LIGHT Covered WAGGON, reliable Horse, 5 years, set new Harness, any trial, £15 lot.
98 Myrtle-street, city, off City-road.

HOODED Bent-shaft Rubber-tyred SULKY, reliable Horse, set new Harness, any trial, £25 lot, cheap.
98 Myrtle-street, city, off City-road.

NEARLY New Single LORRY, £18; Double Lorry, £22; also 2 reliable Horses and Harness, sell chp.
98 Myrtle-street, off City-road, near Grace Bros.

THREE reliable MARES, 14 and 15 hands, £6 each; also 3 reliable Horses, £9 each, ton trial.
98 Myrtle-st, city, off City-road, near Grace Bros.

SUPERIOR r.-t. SULKY, fast 5-year-old Pony, new Harness, any trial for day, will sell, any offer.
72 King-street, Newtown.

THREE Single LORRIES, 1 Double, from £11; also a good, rel. Horse and Harness, £25, any trial.
CHRISTEY'S, 72 King-street, Newtown.

NEW Square VAN, suit greengrocer, Horse, stand ton trial, good Harness, lot £18.
59 Wilson-street, Newtown.

WE GIVE VERY EASY TERMS for any class of Vehicle, Horse, or Harness.
72 King-street, Newtown.

AT 52 Wilson-street, Newtown.—You can get any class of VEHICLE, HORSE, or HARNESS, on GENUINE EASY TERMS. J. CHRISTEY.

CASH, Time-payment, or Rent, nice Sulky Turnout, £12; Village Cart Turnout, £10; Dealer's Turnout, £9. Fruit Shop, 585 George-st, opp. Horderns'.

PICK of 2 square Van Turnouts, £10, £12, and £11, week's trial. Fruit Shop, 585 George-street, opp. Anthony Horderns'.

PICK of three young Ponies, 3 nice S.M. Sulkies, 3 sets new Harness, £12, £11, and £18, week's trial. Fruit Shop, 585 George-street, opp. Horderns'.

PICK of three high-class Rubber-tyre Sulkies, three young Ponies, 3 sets of R. and G. Harness, £20, £25, £30, week's trial. Fruit Shop, 585 George-street.

NEARLY New Double LORRY, two reliable heavy Horses, and Double Harness, £36 lot, week's trial. Square and Compass, 706 George-st, Hkt., bel. Horderns'.

NEARLY new Single LORRY, young Horse and Harness, making a first-class lot, no reasonable offer refused. 71 Regent-st, opp. Mortuary.

CENTRAL RAILWAY SALEYARDS.—10 Farm Mares, Horses, and Ponies, 40 Vehicles and Harness of every descrip. 90 Chalmers-st, city, top Railway Sub.

THREE-SPRING Sulky, lamps, set new Harness, reliable Horse, 6 yrs., set new Harness, any trial, £14 lot, cheap. 98 Myrtle-street, city.

VILLAGE CART, reliable Pony, 4 yrs., set new Harness, any trial, £9 lot, cheap. 98 Myrtle-st, city, off City-road, near Grace Bros.

BAY Mare, 15hds., sound, quiet, good mover (low condition), R.T. Sulky, lamps, Harness, practically new, trial, £28. 260 Victoria-road, Marrickville.

ORDER CART, almost new, mov. top, nug. Pony, and Harness, £14. 59 Wilson-st, Newtown.

RABBIT-TRAPPER'S TURNOUT, traps, etc. £18. 52 Wilson-st, Newtown.

DEALER'S VAN, reliable Horse, set Harness, any trial, £14 lot, cheap. 98 Myrtle-st, city.

MAISEY'S Livery Stables, 15 Little Young-st. 'Ph. 455 Redfern. Horses, Ponies, Vehicles. Cash, terms.

FOR Sale, Village Cart and Harness, suit 13hds., £6 10s. Collier, Lincoln-st, Campsie; no dlrs.

FOR SALE, new Single Lorry, also good Double. Peters Bros., Phillip and Baptist sts, Redfern.

TEN Single and Double Lorries, from £18. 706 George-st, Haymarket, below A. Horderns'.

PICK of 2 Village Cart Turnouts, £8, £10, £12. 706 George-st, Haymarket, below Anthony Horderns'.

SILVER-MTD. R.T. Sulky Turnout, fast Pony, £28. 706 George-st, Haymarket, below Anthony Hord.

RELIABLE Pony, tyrs, new Sulky, and Har., week's trial, £18. 706 Geo.-st, Hymkt., below Horderns'.

TEN Active Farm Mares, used to ploughing, from £6 ea. Square and Compass, 706 Geo.-st, Hymkt.

PICK of 3 Square Van Turnouts, £8, £10, and £12; Square and Compass, 706 George-st, Haymarket.

ORDER Cart Turnout, £12; Milkcart Turnout, £16. Fruit Shop, 585 George-st, opp. Horderns'.

SMALL Van, new Harness, young Pony, £10, week's trial. Fruit Shop, 585 George-st, opp. Horderns'.

NICE Baker's Cart, young Horse, and Harn., £14. Fruit Shop, 585 George-st, opp. Horderns'.

STYLISH S.M. Sulky, new Harness, stylish Pony, £11. Fruit Shop, 585 George-st, opp. Horderns'.

VILLAGE Cart, 3-spring, reliable Horse and Harness, lot £12, trial. Newland's Bazaar, Camperdown.

SQUARE Van, ½, reliable Horse and Harness, lot £14, to rubbish. Newland's Bazaar, Camperdown.

SULKY Turnout, complete, splendid order, trial and guarantee given, lot £12. Newland's, Camperdown.

RUBBER-TYRED SULKY, fast Mare, and Harness, lot £22, trial. Newland's Bazaar, Camperdown.

DEALER'S ½ Van, with brake, reliable, sound Horse, Harness, lot £16, trial. Newland's, Camperdown.

WAGGON, suit hawker, laundry, etc., splendid Horse, Harness, lot £16. Newland's Bazaar, Camperdown.

PHAETON, hooded, seat 4, splendid Pony and Harness, lot £20, trial and guarantee. Newland's, C'dn.

SULKIES, Sulkies, Sulkies, 50 New and S.H., suit horses and ponies, rub., iron. Newland, Camp'down.

SOCIABLES, Drags, Landaus, Broughams, Phaetons, Victorias, Surveyors' Wag. Newland's Camp'down.

CHEAP CART, Harness, suit butter, smallgoods man. A. H. Thompson, 76 Pitt-st, 1st floor.

WANTED to Sell or Exchange for a small Van, a full-size Van. W. Smith, 144 Underwood-st, Padd.

HORSES, VEHICLES, LIVE STOCK.

FIRST-CLASS Lorry Turnout for Sale, good reasons selling, work guaranteed, genuine.
19 Sadlier-crescent, Petersham.

STYLISH 12 hds. Pony, 4yrs., lady drive, Sulky, and Harn., £15, lot or sep. 55 Ashmore-st, Ersk'ville.
FUNERALS

MUST sell, reliable Van, Horse, ton trial, £4 10s. Apply A. Beverstock, Ashmore-st, Erskineville.

SPRING CART Turnout, £8; Village Cart Turnout, £7. Fruit Shop, 585 George-st, opp. Horderns'.

LORRIES, 5 Double, 3 Singles, 2 5-ton Lorries, with shafts. Fruit Shop, 585 George-st, op. Horderns'.

DRAUGHT MARES (5), suit plough, £10 each. Fruit Shop, 585 George-st, opp. Horderns'.

NICE Village CART, new Harn., yng. Horse, £10, week's trial. Fruit Shop, 585 Geo.-st, opp. Hord.

SMALL PONY, nice Sulky, and Harn., £8, week's trial. Fruit Shop, 585 George-st, opp. Hordrens'.

DEALER'S Cart, new Harn., yng. Horse, £12, wk.'s trial. Fruit Shop, 585 George-st, opp. Horderns'.

NICE Rubber-tyred Sulky, R. and G. Harness, stylish Pony, £25, Fruit Shop, 585 George-st, opp. Hord.

SQUARE Van, new Harness, yng. Horse, £12, wk.'s trial. Fruit Shop, 585 George-st, opp. Horderns'.

HOODED Waggon Horse and Harness, week's trial, £10 lot. 71 Regent-st, opp. Mortuary.

LIGHT Baker's CART, Horse, and Harness, £12, week's trial. 71 Regent-st, opp. Mortuary.

SACRIFICE, 2 new Pony Vans, £9 10s; new Order Cart, £11. 90 Chalmers-st, city, top R'way Sub.

NEW Tipdray, £13 10s; 2 new Long and Short Tray Sulkies, £12. 90 Chalmers-st, city, top Rly. Sub.

SACRIFICE, 2 Single Lorries, new ½ Square Van; chp. 90 Chalmers-st, city, top Railway Subway.

TWO TIPDRAYS, £2; Sets Harness, good lots. After 12 o'clock to-day. Concord Quarry, Concord East.

VAN, ½, Dealer's, also ½ Square Rail Van, Sulky, Buggy, etc. Mayne's, 517 Crown-st, nr. Dev'shire-st.

TO Purchase, on terms, privately, Turnout, Sulky, rubber tyres, harness, and useful, quiet, sound Horse. State terms. Blair, P.O., Rozelle.

WANTED, small Pony Turnout, about 12 hands, suitable for greengrocer, or Pony and Harness only; cheap. Apply 151 Grafton-st, Woollahra.

DEAD and Wornout Horses, Cows bought, highest prices given. Tunseth Bros. T., 171 Mascot.

DEAD HORSES and COWS bought up to 10s head. Carts sent anywhere. Connolly. Tel., 124 Mascot.

MUSICAL INSTRUMENTS.

BRILLIANT TONE. LIFELONG DURABILITY.
PALING'S PIANOS,
PALING'S PIANOS,
PALING'S PIANOS,
PALING'S PIANOS,
Never Disappoint their Owners.

If you want real piano value you should not miss an opportunity of securing one of the perfect models we are now displaying in our showrooms.

Every Instrument is covered by our own full guarantee for Durability and Satisfaction. You may rely upon obtaining an instrument thoroughly reliable and sound in every respect if you take our 62 years' continuous experience as a guide in the selection of a new piano.

Prices and Illustrated Catalogue Post Free, if you cannot conveniently call in.

EASY TIME PAYMENTS.

PALING'S,
PALING'S,
PALING'S,
338 GEORGE-STREET,
SYDNEY;
And at Brisbane, Newcastle, Toowoomba, Lismore.

AEOLIAN VOCALION.
AEOLIAN VOCALION.
AEOLIAN VOCALION.

Special Features of the Wonderful New Disc Machine include the Vocalion "Soundbox," which reproduces with equal brilliancy all the high tones and the sonorous low ones.

The "Symphonic Horn" or resonance chamber, scientifically constructed to faithfully reproduce all tones, whether of "Woody" or Brass character, and the "Graduola," which enables you to control the expression with life-like realism.

Call and Hear it To-day.

THE PIANOLA COMPANY,
384 GEORGE-STREET,
Manufacturers of the Famous Pianola.

ESTABLISHED 1853.
ELVY AND COMPANY,
323A GEORGE-STREET.
THE COLLARD PIANOFORTE—
THE BEST PROVED OF ALL ENGLISH MAKE.
THE COLLARD PIANOFORTE—
THE RECORD PIANO OF AUSTRALIA.
THE COLLARD PIANOFORTE—
THE FIRST ON THE ROLL OF FAME.

GOOD PIANOS ON GOOD TERMS.
ENGLISH AND FOREIGN MAKES.
NO DEPOSIT—5/ WEEKLY.
Free Tuning. Terms extending over 4 and 5 years.
Through our liberal method of dealing we are placing the possession of First-class PIANOS within reach of every home. Call any time. No Canvassers. Open Friday nights till 9 o'clock.
OTTO JOHN, LTD.,
9 Wynyard-street, facing Wynyard-square.

GOOD PIANOS AT LOW PRICES.
We invite you to call and inspect our large assortment of good, slightly-used Pianos, at the lowest prices in the city. We have just received a large number back from hire, and many of them are practically new. Prices from £16 upwards. A few of the makes:—RONISCH, LIPP, MIGNON, STEINMEYER, VICTORIA, LINDORFF, BELLING, AUCHER, and others. CASH OR TERMS.
G. R. MARTIN and CO.,
"THE RELIABLE PIANO DEPOT,"
15-16 Q. V. MARKETS, SYDNEY.

WELL-MADE AND RELIABLE PIANOS,
Cash or Reasonable Terms.
CALLAN and CO., Ltd., 318 George-street, Sydney.

BRODRIBB'S for ORGANS.—We have a large stock of the best makes, from £8 10s to £40.
681A George-st, Haymarket.

SIMPLEX PIANOLA, £22 10s; also Chase and Baker Pianola, both in good order. Brodribb, Haymkt.

PIANO, £11 10s, by Wilkie Kilner, in good order. Brodribb, 681A George-st, Haymarket.

ENGLISH Chappell Piano, £12 10s, check action, splendid tone. Brodribb, 681A Geo.-st, Haymkt.

ENGLISH Iron-frame Piano, £20, perfect order and condition. Brodribb, 681A George-st, Haymkt.

CARL HESS PIANO, £26 10s, a fine instrument, lovely tone. Brodribb, 681A Geo.-st, Haymarket.

UPRIGHT GRAND American Cornish Piano, £30, a magnificent tone. Brodribb, 681A Geo.-st, Hmkt.

PIANO BUYERS.—Before deciding elsewhere inspect our large Shipment of Full Iron Frame British Pianos, with all latest improvements to withstand climatic conditions. Gordon's, 40 Flinders-st, n. Oxf.-st.

PIANO, Full Iron Frame, good as new, 30 gns., cost £48. Gordon's, 40 Flinders-st, nr. Oxford-st.

NEW English Pianos, just landed, all improvements, up to date, £40. Gordon's, 40 Flinders-st.

TWO superior Harps, Erard and Erat, double action; Hagspiel Grand Piano, £25. 471 Parramatta-rd, Leichhardt.

CARL ECKE PIANO for Sale, in very fine condition, cost £90, accept first reasonable offer. Avoca, 67 Goodhope-street, Paddington. Take Bellevue Hill tram.

LIPP MODEL, new, £100; Piano Sacrifice, £30, terms. G. H. Lee, 62 Johnston-st, Annandale.

O'REILLY'S PIANOS, 10 yrs.' guar., no dep., 3/9 wkly., no travellers; no Aliens. 329 George-st.

A BARGAIN, cheap Piano, £8 10s, in nice order, tone good, terms arranged. 175 Devonshire-st.

BEAUTIFUL PIANO, sweet tone, great volume, lady must sell. A. H. Thompson, 76 Pitt-st, 1st floor.

GORS KALLMANN Upright, nearly new, walnut, latest imp., £35, leg. St. 78 Holborrow-st, Croydon.

WANTED to Buy, privately, second-hand Iron-frame PIANO, in good order. State make and price. No agents. Wilmer, Post-office, Enmore.

WANTED, PIANO, £6. Piano, Annandale P.O.

S.-H. PIANO wanted for week-end camp. State maker and price, to W. M., Mosman's Bay P.O.

MACHINERY.

WE ARE CASH BUYERS of all classes of Second-hand and New ENGINEERS' MACHINE TOOLS and WOODWORKING MACHINERY.
R. L. SCRUTTON and CO., Ltd.,
161 Clarence-street, Sydney.

DYNAMO, 130 amp., 240-volt, compound wound. Motor, 80-h.p., A. C., suitable City Council current; 2½-h.p. 240-volt D. C., 1-h.p. D. C., 500-volt, 4-h.p. Kynoch Gas Engine, one 17 K.W. 110-volt Dynamo, direct coupled to steam engine, first-class order, cheap. Apply O'Donnell, Griffin, and Co., 365 Pitt-st.

DYNAMOS, 150 amp., 110-volt, compound wound, 60, 50, 40, 30, and 20 amps., 110 volt. Motors 1½ to 8 h.p., 110-volt, guaranteed first-class order, for Sale cheap. Apply O'DONNELL, GRIFFIN, and CO., Ltd., 363 Pitt-street.

ONE 3-Ton HYDRAULIC LIFT, with Platform, 27in x 47in, and 22 feet ram. In first-class condition, seldom used.
JOHN FAIRFAX AND SONS.

RUSTON Portable STEAM ENGINES.
McLAREN Traction and Ploughing Engines.
BOILERS, Vertical and Colonial Type.
GIBSON, BATTLE and CO., Ltd., 535 Kent-street.

MACKENZIE BROS. and WEST, Oxy-Acetylene Welders, Specialty Boiler Repairs. 189 Hay-st. City 4178.

IRRIGATION PLANTS in stock; Centrifugal Pumps, 3, 4, 5, 7, 8, 12, and 15 inch. Robinson, Orange.

OXEY, Acetylene Welding, broken machinery welded and worn parts built up. 50 Dar-st. T., 8066 Cy.

GAS ENGINE for Sale (Crossley), 2½ h.p., must sell, first-class order. 171 Bondi-rd, Bondi.

TO PILEDRIVERS.
Wanted to Buy or Hire,
ONE PILEDRIVING PLANT,
2½ to 3 ton Monkey.
Urgent.
BOX 235, P.O., Newcastle.

HIS MEXICAN WIFE.

BY ARTHUR APPLIN.

(ALL RIGHTS RESERVED.)

CHAPTER XI.—Continued.

When the train stopped at Paddington he carried his bag across the platform himself, and instead of calling a taxi he walked into the main street and climbed on to a Piccadilly omnibus. It was a new sensation for him balancing himself and a kitbag on top of a penny 'bus, and he was grateful for anything that drew his thoughts from the past and the future.

George Boddington rented a couple of rooms in Duke-street, St. James's, where he generally stopped when business or pleasure brought him to London, or when he was riding at any of the metropolitan meetings. They were on the top floor, and as he climbed the softly carpeted staircase he realised that he would have to give notice. He could not pay the last quarter's rent due. The few household goods of his own that he possessed would be claimed by his creditors. He laughed as he entered the sitting-room, opened the bedroom door and threw his bag into it. He did not possess much of value, but everything had a history. Things he had not bought himself were mostly presents from owners of horses he had ridden to victory.

He looked round his den, as he called it, and sighed. He really had very good taste for a young man. The walls were white, the curtains and coverings of the chairs and chesterfield were red, while two huge bear skins lay on the stained floor, one black and one white.

Opening an old oak chest where he kept his wine and cigars, he mixed himself a stiff brandy and soda, and, standing with his back to the window, he toasted his rooms farewell. Then he sat down at his bureau and once again made a list of his debts. The tradesmen's bills did not worry him. It was the money he had borrowed and debts of honour. Since he could not pay them, he could not go on racing, yet there was nothing else he was fit for. He knew that his father was right, but he had taken this step too late.

He began to wonder what he would do and where he would go. While he was vaguely speculating on Mexico the telephone bell rang. He let it ring for a moment, fearful lest some one from home was calling him up, then put the receiver to his ear. To his relief, he heard the cheery voice of Sir Charles Maxwell, one of his patrons, for whom he rode more often than for any one else.

"You're an early bird, George," Maxwell laughed over the wire. "What sort of worm are you after so early in town this morning?"

"I was looking out for a new profession," George replied dryly.

Sir Charles grunted at the other end of the wire as if he thought George was joking. "Well, you haven't forgotten that you're riding Mintlaw this afternoon, have you? I heard you were at a dance last night, so I thought I'd better remind you this morning."

George did not reply at once. He felt he had no right to ride again, no right to appear on a racecourse until he could pay his debts. But the temptation was strong. Sir Charles always put fifty pounds for him on every mount he rode, and his horse generally started at a decent price.

"If you don't mind, I'd rather you got some one else, Sir Charles," he said hesitatingly. "There are reasons I can't quite explain——"

"Nonsense, you've got to ride Mintlaw," Sir Charles Maxwell shouted over the wire. "Hang it all, you know the horse won't go as well for anyone else as he does for you. It's no use arguing," as George tried to speak. "I shall come right along to your rooms now and motor you down to Windsor with me. If you like you can tell me what's the matter as we go along."

Before George could reply Sir Charles had rung off. Ten minutes later he strode into the room.

Sir Charles was a sportsman of the old school, generous to a fault, a little narrow-minded, but straight as a die.

"Now then, old son, what's all this nonsense about not riding any more? Why, you're the best amateur we've got—and there aren't many professionals to touch you."

George smiled; this was just what he didn't want to hear. His day was over on the racecourse, just as he was getting to the top of the profession.

"It's no use questioning me, Sir Charles. I can't ride again. I've made a fool of myself, and that's all there is about it."

"Money?" Sir Charles said laconically.

George Boddington nodded.

"Better than a woman, anyway. One can always pay one's debts, but it isn't so easy to pay a woman."

"Perhaps there is a woman in it as well," George replied.

He did not want to discuss his affairs. At the same time he was beginning to realise in his heart that the mysterious woman, whom he had not seen but only heard, was partly responsible for the resolve to which he had come.

Sir Charles whistled. "That's bad; as far as the money is concerned let me be your banker. I can only give you advice about the woman, and I'm not sure that it would be any good. Come, I made a fool of myself when I was a young man—we all do! Put on your hat and coat and tell me all about it as we drive down to Windsor."

George hesitated. Sir Charles had always been a good friend to him. "Is it so very important?"

Sir Charles shrugged. "I 'phoned my commission agent to put a couple of hundred on it for me, and you know that I don't bet."

"Very well, but it's my last mount," George replied.

The elder man laughed, he did not believe the boy was in earnest. "I don't want to encourage you to bet if you've lost money, but with you on his back Mintlaw is a certainty."

On the way down he questioned George, doing his best to find out what was wrong. He offered him a cheque for any amount in reason that he might pay off his creditors and start afresh. But George refused to accept Maxwell's offer. He had learnt a lesson the previous evening that would stand him in good stead for the rest of his life. But once or twice as they were driving through the glorious woods, sweet with the scent of pine cones and bracken, he nearly blurted out the whole truth. He nearly said:

"The man you are sitting beside, Sir Charles, is a thief."

And so he was, he told himself, in everything but act.

"My desire to help you isn't purely unselfish," Sir Charles laughed as the car turned off the road they had chosen and ran towards the racecourse. "I don't want to lose your services. But if you won't take my money take my advice. Tell your father everything. I know the prodigal son does not get the show nowadays that the Old Testament would have us believe he used to. But Sir John is a man of the world, and he'll put you on your feet again."

George admitted that his father knew, that he had helped him once or twice before, and now refused to do anything further.

The car stopped outside the racecourse at the members' entrance, and, alighting, the two men entered and strolled arm in arm across the paddock; there was nearly an hour before the racing commenced.

"What about the woman?" Sir Charles whispered. "Don't think me infernally inquisitive, but I've been through it, my boy, and thought I was often devilish hard up in my salad days, it wasn't money but a woman which nearly dished me."

"It's jolly decent of you to want to help me," George laughed. "But there isn't a woman—or there wasn't—until last night."

Sir Charles raised his eyebrows. "Sudden! Is she married, or—or what?"

"I don't know."

Sir Charles stopped, and, swinging George Boddington round, stared him in the face. "You don't know whether she's married or single? Gad, you're a cool hand. I suppose you only know the colour of her hair, and her Christian name. Lord, it makes me wish I were young again."

"I don't even know her Christian name or the colour of her hair. I've never even seen her. Now, are you satisfied?"

Sir Charles shook his head and slashed savagely at the turf with his stick. "And I thought there was no romance left in the world. Well, well, get out of your scrape yourself the best way you can. Getting into trouble is one of the privileges of youth. Come along and have lunch, or rather nibble a biscuit while you watch me eat. Mintlaw is let in with eight-stone-seven, and you can't risk sending your weight up. You look as if you'd been living any sort of life lately."

George would have preferred to moon about by himself, but Sir Charles insisted on taking him into the club luncheon-room. It was nearly full, and they found it difficult to find a table. Every one who had stayed on in town for Ascot was there, the rank and fashion and folly of the great world. Noble lords and their ladies rubbed shoulders with prosperous city merchants and financiers and their women-kind, while actresses, famous for their faces, or their frocks, and pretty professional beauties of various nationalities, smiled contemptuously on their less favoured if more fortunate sisters.

"Meant to have lunch in London," Sir Charles grumbled. "Arguing with you put it out of my head. I wonder why all racecourses charge you Ritz prices and give you pot-house food—all English racecourses?"

(To be continued.)

LITTLE THEATRE.—BLASCHECK.

Mr. Joseph Blascheck, who was last here with Ellen Terry, and has now newly returned from Fiji, is completing his Australasian tour, before leaving for India and the East, with a short season at the Little Theatre. This widely-famous actor-entertainer opened there on Saturday evening to a well-filled house, and introduced as his artistic partner Miss Alyce Austin. The newcomer possesses dash and technical fluency as a pianist, a keen sense of humour, and a pretty soprano voice of bird-like quality, which she uses with judgment. The comedy-scenes and duets between the two were smartly carried out with that effect of easy confidence and avoidance of over-acting so essential to the special art of the polite entertainer. One of their wittiest duets was "Harry and Carry," in which every line presented some pun upon expressions current in music, ending up, amidst renewed laughter, with "Be off, Sir, D. Sharp"! The artists were again happy in "Kissing is no Sin," with its captivating valse refrain, and a scene, "The World Went Very Well Then," proved another marked success. Mr. Blascheck's talent for suggesting age is remarkable. He is remembered here for a number of queer old men. The one now in question is a gentleman of the old school chuckling over happy recollections of his dancing days. Miss Austin is the little friend he addresses as "my dear child," a kind-hearted girl, probably a niece, who sings to the old fellow, persuades him to attempt a minuet, and endeavours to convert him to rag-time! Mr. Blascheck's woeful expression of aversion to rag-time in any shape or form, and his change of countenance as he melted to the rhythm of his little favourite's sweetness and humour in "You made me love you," brought down the house.

Mr. Blascheck wisely affords relief to the flow of fun by two or three pieces of serious interest, or gentle sentiment. He delivered "The Day," the first poem directly attributable to the present war, written by Henry Chappell, the Bath railway-porter (and poet). Therein he realised all its bitter scorn, and pathetic appeal, and perfectly conveyed the solemnity of the final allusion. The artist introduced for the first time in public Mme. Kathleen Shaw-Mayer's musical accompaniment to verses entitled "Comfort," showing how God gives us the sunshine and blue sky whatever happens." Tired, and beat, and broken, still, you're rich if you've got the Earth." The same idea will be found in Lamartine's French poem, "Le Vallon," where he consoles the suffering heart with the words, "In Nature is healing." A number of songs by Miss Austin, who was suffering from cold, required little, if any, apology, and the whole entertainment, which will be repeated nightly, was much enjoyed.

Request numbers will be interpolated on Thursday night if sent in 24 hours in advance.

"FROM MILL GIRL TO MILLIONAIRESS."

The Australasian rights of "From Mill Girl to Millionairess" have been secured by Mr. George Marlow, and it was presented at the Adelphi Theatre on Saturday evening before a crowded house.

The substitution, as a piece of spite, of another baby for that of a wealthy millowner is the basis for a vivid melodrama. The millowner's real child becomes a hand at his works, and develops into a sturdy type of womanhood. A young engineer, the heir to a large fortune, though he doesn't know it, falls in love with the merry mill girl. The "daughter" of the millowner, becoming aware that she is not really such, plots to destroy not only those who know the secret but the popular mill girl who should be standing in her shoes. The main interest in the drama lies in the numerous machinations set on foot by Doctor Levallie, described as "a scientific scoundrel," and the collateral scheming of the young woman who sees her chances of reaping the millowner's fortune endangered.

Mr. Walter Hunt, in the role of the young engineer in love with Lina Lee, was a great success, and won loud applause for his acting throughout; and Mr. Frederick Nielson, as Dr. Levallie, played the part convincingly, and Mr. J. P. O'Neill as Sam Swaddle, his accomplice, extracted great fun out of the part.

Miss Jean Robertson presented the part of Lina Lee with charm and excellent characterisation. Miss Blanche M'Pherson, as Muriel Marsh, "who sticks at nothing," made a signal success of this character, who was before the audience from first to last in varying phases of feminine plotting. Miss Siroff Gurney, as a gipsy tramp, assisted materially in the elucidation of the story, and was the cause of many spirited situations.

The English factory-town melodrama was received by the house with unmistakable signs of approval.

AMUSEMENTS.

THE STROLLERS.

Drawing near the close of a very successful season which was opened on July 10, at the Palace Theatre, the Royal Strollers are as popular now as they were when they came to Sydney. With the encouragement of a crowded audience on Saturday night, all the members of the clever company gave of their best. Mr. Sydney James, for his dialect imitations, pressed into service the "Tit Willow" song from "The Mikado" and the opening lines of "The Charge of the Light Brigade." These bits of burlesque had an accompaniment of laughter. The chief stroller in the second part of the programme improved the shining hour as a ventriloquist-comedian with the irrepressible "Billy" on his knee. Wholesome fun was also served up liberally in the "Faust" travesty, and in the "Spanish Bull Fight." Even more amusing was the make-believe railway journey, in which the chief stroller, as the guard, had the assistance of his six confederates in broad comedy. Miss Brae captured the house with "The Sunshine of Your Smile," and Gwen Lewis had a full measure of success in her songs at the piano. The dancing of Madeline Rossiter was a bright feature of the entertainment. Frank Halpin recalled the late F. J. Hallewell while he was singing "I Am a Friar of the Orders Grey." Sir Charles Santley gave us a different "reading" of this song while he was touring Australia in [illegible]. "Father O'Flynn" was one of the famous English baritone's most popular songs in Sydney. On Saturday night the old Irish jig tune, "The Top of Cork Road," which was seized for "Father O'Flynn," was danced in the right spirit by Miss Rossiter and Mr. G. W. Desmond. The Strollers will give a matinee show on Wednesday.

TIVOLI THEATRE.

Stafford and Stone must be credited with a turn picturesquely tinctured with novelty upon their debut at the Tivoli Theatre on Saturday, for their scene was set in English woods mellowed by the golds and reds of autumn foliage. A young lady, leaving a dinner party at some adjacent hall or manor house, walks therein in evening dress, and chats with a huntsman, who amuses her and the audience with the tricks of his handsome pointer dogs, and the whistling notes of English birds. The bird imitations, occasionally introduced as part of operatic selections, were admirable, and the number, entitled, "A Hunting Story," as a whole, was warmly appreciated. A light soprano, Betty Dunn, exhibited a voice not quite sufficient in volume for such a familiar operatic excerpt as "Ah, fors e lui," but she at all times pleased the house, and especially so in her ballads, "Just a Little Love," "A Little Kiss," and "Comin' thro' the Rye." General Pisano has returned to the Tivoli with "The Bombardment of Tripoli," and various sharp-shooting achievements that astonish; and Mary Elizabeth, Tameo Kajiyama, and a long list of artists are still in the programme.

HER MAJESTY'S THEATRE.

During the last three nights of "High Jinks," Miss Daisy Yates and her brother Sydney will introduce a sensational dance of the Apache description. The novelty of this speciality made a great success in Melbourne.

LAWRENCE CAMPBELL RECITAL.

There was a large and appreciative audience at the St. James's Hall on Saturday night, when Mr. Lawrence Campbell gave a Kipling and patriotic recital in aid of wounded soldiers. Several pieces were given for the first time, including "The Ballad of the Bolivar," "The Glory of the Garden," "Me and Jim," and "The Hill Gate of Soissons." Mr. [illegible] Shaw Mayer accompanied the elocutionist on the piano in some of the pieces. Mr. Malcolm McEachern and Miss Mollie Wheeler were both encored for their respective songs, "Heroes of the Dardanelles" and "The Song of Kisses." Miss Lilian Frost was accompanist.

MR. BROWNLOW'S MATINEES.

At the Town Hall on Sunday afternoon, September 26, Mr. J. E. Brownlow will give the first of his Sunday afternoon concerts. The artists appearing will be Miss Vera Lessna (soprano), Miss Geraldine Ward (contralto), Mr. C. Murray-Gibbes (baritone), Mr. A. J. Morris (tenor), Mr. Claude McGlynn (violinist), Mr. Frederick Whitlow (entertainer), and Mr. Vern Barnett (accompanist).

CHAPLAIN-COLONEL G. E. ROWE.

Owing to the great number of people previously unable to gain admission to Colonel Rowe's first delivery of "Active Service on Land and Sea," he will return from Brisbane to repeat these episodes in Egypt and Gallipoli at the Town Hall on Tuesday, September 28. Private Frank Downes, who lost his sight at Gaba Tepe, will speak. Music will be rendered by Mr. Ernest Truman, Mr. Marsh Little, and the New South Wales State Military Band (conductor, Captain W. G. Bentley). The plan is now open at Paling's, where the cheaper seats may also be purchased.

THE PETER DAWSON CONCERTS.

Two concerts are announced by Peter Dawson at the Conservatorium Hall on Saturday and Wednesday, October 2 and 6 next. The programme at these concerts will consist of many of the numbers that Mr. Dawson has made famous, together with songs new to Sydney. Several English artists will appear in support, including Miss Annette George, the well-known soprano from England. The plan opens on Monday morning at Paling's, where concessions are available in a limited degree to members of the musical societies, etc. Mr. Dawson has already given 200 concerts during his present farewell tour.

STOCK, SHARES, AND MONEY.

AN IMPORTANT NOTICE.
PRIVATE LOANS AT LOWEST INTEREST.
I LEND £5 for 5s, £10 for 7s, £20 for 15s, £50 for £3 10s, £100 for £10, and larger amounts to £1000, on Furniture, Pianos, etc., WITHOUT POSSESSION OR REGISTRATION. EASY REPAYMENTS.
No Delay or Fees.
Interest under Wills, Deeds of Land, etc., at Lowest Interest. Call upon me before deciding elsewhere, and YOU WILL SAVE MONEY.
ADVANCES ON PROPERTY MAY BE PAID OFF BY INSTALMENTS TO SUIT BORROWERS.
ALL BUSINESS STRICTLY PRIVATE.
M. DAVIDSON,
FINANCIERS,
OFFICES: 1 and 2 WENTWORTH COURT,
64 ELIZABETH-STREET, CITY.

ABSOLUTELY THE BEST.
Satisfied customers are the best recommendation for any business. Many hundreds of our customers have expressed in writing their satisfaction with our methods of business. You will have the same satisfaction if you transact your financial business with us. We make private advances to any amount against life policies, deeds of vacant land or property, second mortgages, Starr-Bowkett shares (either by way of loan or outright purchase), Shares in Companies, Civil Service pensions, furniture, or any acceptable security, at low interest and on easy terms of repayment.
Offices are open till 9 on Friday nights.
CALDWELL and WATT,
9 AND 11 CASTLEREAGH-STREET,
NEAR HUNTER-STREET, SYDNEY.

ADVANCES GUARANTEED SAME DAY YOU APPLY on FURNITURE, PIANOS, BUSINESSES, DEEDS, PRO. NOTES, etc.
I GUARANTEE NOT TO REGISTER, thus assuring ABSOLUTE PRIVACY. MY CHARGES and REPAYMENTS are known as the LOWEST IN SYDNEY.
If you have a loan in any other office, I will pay it off, and advance you more money on easier terms.
IT WILL COST YOU NOTHING TO CONSULT ME. CALL, WRITE, OR 'PHONE, AND MY SPECIAL REPRESENTATIVE WILL CALL on You.
I make LARGE and SMALL ADVANCES.
STANLEY FELS,
Vickery's-chambers, 82 Pitt-street,
between Moore and Hunter streets.
TAKE LIFT, Second Floor. 'Phone, City 1533.

A LOAN OFFICE.
M. JOSEPH, FINANCIER. Established 50 years, is prepared to Advance Money at his famous low rates of interest upon Furniture, Sewing Machines, Land, and all Classes of Security. ALSO ON YOUR OWN PROMISSORY NOTE. I pay off loans from other offices.
£5 LENT FOR £1, payable 4/ weekly, for 6 mos.
£10 LENT FOR £2, payable 5/ weekly, for 12 mos.
£15 LENT FOR £3, payable 6/ weekly, for 12 mos.
£20 LENT FOR £4, payable 7/6 weekly, for 12 mos.
£25 LENT FOR £5, payable 7/6 weekly, for 12 mos.
£30 LENT FOR £6, payable 10/ weekly, for 12 mos.
And Upwards to any amount.
Note New Address: BERRY'S CHAMBERS, 136 PITT-STREET, ONE DOOR FROM KING-STREET.
SECOND FLOOR. TAKE LIFT. 'Phone, City 4333.

AT FIVE PER CENT. INTEREST.
JAMES CARROLL AND COMPANY,
19 HUNTER-STREET,
HAVE
TRUST FUNDS TO LEND
on the following Securities:
CITY OR SUBURBAN FREEHOLD OR LEASEHOLD PROPERTIES,
PASTORAL AND AGRICULTURAL LANDS,
Broad Acres, Dairy Farms, etc.,
INTERESTS UNDER WILLS,
Reversionary or Life Interests in Estates,
Bequests under Wills, Deeds of Settlement, etc.,
and on
SHARES IN PUBLIC COMPANIES, ETC.

A REVOLUTION IN MONEY LENDING.
JOEL PHILLIPS,
THE ACTUAL LENDER, AND ORIGINATOR OF REDUCING INTEREST TO SUPPRESS USURY.
LENDS £5, and charges £1; £10, and charges £2; £15, and charges £3; £20, and charges £4.
ALL APPLICATIONS FOR LOANS COMPLETED SAME DAY, upon PIANOS, FURNITURE, and other approved securities. (No Fines or other charges.) Some securities from 6 per cent. CLIENTS always receive CIVILITY and COURTEOUS TREATMENT.
OFFICES: 1 and 2 TEMPLE-COURT, 81 ELIZABETH-STREET, 2 doors from King-street. Tel., City 3179.

ALL YOU HAVE TO PAY is £2 FOR EVERY £10 ADVANCED, repayable in TWELVE MONTHS, for a Loan on Furniture, or any reasonable security (without possession), from £10 to £500. Apply to me, and I will immediately make you an advance, also pay off any loan at the above rate. NO FINES, ETC., CHARGED.
G. W. GODWIN, 60 Castlereagh-street, three doors from King-street, opposite Theatre Royal.

AT THE SAME ADDRESS FOR 25 YEARS.
Money advanced privately upon any security at lowest rates and small repayments. Applications attended to immediately.
J. HERMAN, Britannia Loan Office,
111 Elizabeth-street,
'Phone, City 7901. Between Market and King sts.

A LOAN quickly and quietly completed by Private Gent., without usual loan office publicity and delay. Interest lower, repayments to suit everyone. No reg. fee or other charges. Mr. George, Box 745, G.P.O.

COTTAGES Erected on easiest terms. Blackman, Drayton-chambers, opposite station, Parramatta.

INTERESTS UNDER WILLS.
Great Britain, Australia, or elsewhere, I advance small or large sums on all kinds of Reversionary or other interests under Wills, Marriage Settlements, Life Interests, Annuities, Life Policies, or money coming at the death of a relative or friend. But my speciality is the purchase of same right out in Sydney. NO DELAY. Temporary advances if required on day of application.
BERTRAM MURRAY, 37 Elizabeth-street (upstairs),
Sydney (between King and Hunter streets).

I ARRANGE PRIVATE LOANS AT THE RATE OF £1 FOR EACH £5 ADVANCED TO ANY AMOUNT on Furniture, Pianos, Deeds of Land, etc. EASY REPAYMENTS. LOANS FROM OTHER OFFICES PAID OFF ON MY LOW TERMS.
G. HUNTER, 71 Parramatta-road, Leichhardt.

IF YOU REQUIRE A LOAN QUICKLY AND PRIVATELY ON FURNITURE, PIANOS, etc. (without possession), also Deeds of Land, at Low Rate of Interest and Easy Repayments, consult London Finance and Mortgage Co., 47 Elizabeth-st., nr. Hunter-st. Tel. [illegible].

MONEY ADVANCED ON ALL CLASSES OF SECURITY UPON EASY TERMS OF REPAYMENT.
N.S.W. MONT DE PIETE D. AND I. CO., LTD.,
74 CASTLEREAGH-STREET, 74, CITY
(HEAD OFFICE).
EXCERPT FROM SYDNEY "BULLETIN."
"THE MONT DE PIETE CO. (MEANING THE ABOVE) IS AN OLD AND SUCCESSFUL CONCERN, AND CHARGES SO VERY MUCH LESS PER CENT. THAN THE AVERAGE RATE THAT IT DESERVES SUCCESS. THIS COMPANY, WITHOUT A DOUBT, CARRIES ON ITS BUSINESS ON THE STRAIGHTEST LINES."
EUSTACE BENNETT,
General Manager.
TEL., CITY [illegible].

MONEY TO LEND.
A. WOLPER,
50 ELIZABETH-ST, SYDNEY, bet. King and Hunter sts.
If you are seeking Financial Assistance, the chief considerations are moderate interest, easy repayments, and fair treatment. I quote the annual interest and the time given for repayments of Loan. My terms are for a period of 12 months by weekly instalments, as follows:
£10 for £2 .... At 5/ Weekly.
£15 for £3 .... At 7/6 Weekly.
£20 for £4 .... At 7/6 Weekly.
Up to £500.
LARGER AMOUNTS at LOWER RATES of INTEREST ON FURNITURE, PIANOS, SEWING MACHINES, DEEDS, without mortgage fees or any other security, without publicity. Existing Loans in other offices paid off, and placed on a better footing.
MY MOTTO IS FAIR DEALING.
The Public who have had dealings with me in the past, I am sure of their confidence. Those who do not know me, I ask to favour me with a call before arranging a Loan elsewhere.
Office Hours: 50 Elizabeth-street, city, 9 a.m. to 5 p.m.
TEL., CITY 2080.

MONEY FOR HOME BUILDING.
THE I.I. CO. WILL BUILD FOR YOU OR ASSIST YOU TO BUILD.
Liberal ADVANCES made on Suburban Lands for Building or Purchasing Homes.
Repayable by easy weekly or monthly payments, or as may be arranged.
Advances for Short Periods on Deposit of Deeds.
Office Open till 9 p.m. Fridays.
INTERCOLONIAL INVESTMENT CO., LTD.,
4 and 6 Castlereagh-street, near Hunter-street.

MONEY TO LEND, at 5½ per cent. to 6 per cent., on City and Suburban properties. Large sums on first-class City Properties and Country Broadacres only at 5 per cent.
STANTON and SON, LTD., 129 Pitt-street.

MONEY LENT on Furn., Pianos, Sew. Machines, etc., without possession; no fines, strictly priv., and without registration. Existing Loans paid off. Low rates of int. W. Beckman, 233 King-st., N'gwn. T., L 1878.

STOCK, SHARES, AND MONEY.

PRIVATE ADVANCES IN A FEW HOURS WITHOUT SECURITY ON YOUR OWN NAME.
ON PIANOS, FURNITURE, HORSES AND CARTS, DEPOSIT OF DEEDS. EASY TERMS.
Call or write, [illegible] MITCHELL, Sec.
[illegible] Oriental Mortgage [illegible]

'PHONE, CITY [illegible].
J. BLOOM, Financier,
Albert-buildings, 2nd Floor, 110 Bathurst-street.
Money Advanced on all securities. Open Fridays [illegible].

STRICTLY PRIVATE ADVANCES without any Publicity, from £20 to £200, on Pianos, Furniture, etc., Deposit of Deeds, can be obtained by writing to [illegible], Box [illegible], G.P.O.
Communications strictly confidential.

SUBDIVISION. Builder wants [illegible] to buy large block of land at £[illegible], will find balance purchase money himself. Lenders state interest reqd. [illegible]

THE METROPOLITAN MUTUAL BUILDING ASSOCIATION, LTD., 70 Castlereagh-street, ground floor, has Money to Lend on Mortgage of Freehold Suburban Brick or W.B. Securities, repayable to be arranged.

TRUST FUNDS, large and small sums, to LEND on Mortgage or Building Loans, city and suburbs. Low interest, no commission. A. A. RAYES, Solicitor and Notary, Stock Exchange-buildings, 113 Pitt-street.

TRUST FUNDS TO LEND ON MORTGAGE AND BUILDING LOANS.
FRANK W. [illegible], Solicitor,
41 Castlereagh-street, city.

TO LEND, £3 to £500, personal security, repayable by instalm. J. G. READ, 256 Pitt-st. City [illegible].

WE ADVANCE MONEY
ON FURNITURE, PIANOS, DEEDS, SECURITY. EASY REPAYMENTS. LOW RATES. FAIR TREATMENT.
M.D.P. COMPANY, LTD.,
186 CASTLEREAGH-STREET, corner Park-street.
SPECIAL NOTICE.—Customers have the advantage of side entrance, through a vestibule next door (No. [illegible] Park-street), thus offering absolute privacy.

WANTED to Borrow, £[illegible] second Mortgage. Property val. £[illegible], [illegible] mortgage, £[illegible] reqd. for 12 mths. Address, Mrs. [illegible], Box [illegible], G.P.O.

PUBLIC NOTICES.

ENGLISH AGENCY. The Undersigned, established upwards of 60 years, confine themselves exclusively to a General Commission Business, are well acquainted with Australian requirements, and possess special facilities for purchasing goods to the best advantage in the English and Continental markets.
Indents should be accompanied by cash remittances, or bank letters of credit, to ensure full trade discounts. Accounts sales of produce under consignment rendered promptly, and net proceeds remitted or invested to order.
The Shipping Department has been largely developed of late years, and where indents are sent direct to manufacturers the shipment and insurance of the goods are effected upon the most favourable terms.
R. S. LLOYD and CO.,
40 King-street, Cheapside, London, E.C.

Sydney Harbour Trust Office,
Circular Quay, 18th September, 1915.
EXTENSION OF OFFICE HOURS.
It is notified for public information that during the continuance of the war the Offices of the Commissioners will be open for the transaction of business between the hours of 9 a.m. and [illegible] p.m., from Monday to Friday, inclusive, and [illegible] a.m. and 12 noon on Saturday.
The Wharfage Office will, however, be closed to the public at 4 p.m., as heretofore.
HAROLD V. NORRIE,
Secretary.

NOTICE is hereby given that the Partnership heretofore subsisting between the undersigned, JAMES VICTOR BISSAKER, CHARLES AUGUSTUS BISSAKER, and ALEXANDER SIMPSON, under the style of the ORION CISTERN MANUFACTURING COMPANY, has been DISSOLVED by mutual consent as from this day. The business will be carried on by the said ALEXANDER SIMPSON, who will pay and discharge all debts and liabilities and receive all moneys payable to the late firm.
Dated this eighteenth day of September, 1915.
J. V. BISSAKER, CHAS. A. BISSAKER, A. SIMPSON.
Witness: H. C. [illegible], Solicitor, Sydney.

SOUTH AUSTRALIAN OIL WELLS CO., No Liability.
Notice is hereby given that Scrip Certificate No. [illegible], Progressive Numbers [illegible], for [illegible] shares in the above Company, in the name of W. K. THOMAS, of Melbourne, Victoria, has been lost, and it is the intention of the Directors of the Company, after fourteen days from this date, to issue Duplicate Scrip Certificates in lieu of the said Certificate. Dated the 17th day of Sept., 1915. ALEX. GORDON, Manager, 31 Queen-street, Melbourne.

NICHOLSON AND CO., LIMITED.
NOTICE is hereby given that the Half-yearly Balance will be effected as at 30th inst., and the Share Transfer Books of this Company will be CLOSED from FRIDAY, 24th September, to FRIDAY, 15th October, both days inclusive.
By order of the Board,
[illegible],
Secretary.

AUSTRALIAN MUTUAL PROVIDENT SOCIETY.
Head Office, 87 Pitt-street, Sydney.
LOST POLICY.
It is the intention of the Society on or after the 20th day of October next to issue a Special Policy in place of Policy No. [illegible], on the life of REGINALD VINCENT SPIER, which is believed to have been lost.
Dated at Sydney this [illegible] day of September, 1915.
H. W. APPERLY, Secretary.

TAKE NOTICE that by a Memorandum of Agreement, dated the [illegible] day of August, 1915, the alleged Partnership between SAMUEL [illegible], JOHN STANLEY WOODFORD, ARTHUR WHITELEY, JOHN STANLEY HADDEN, and CHARLES COLLETT, trading as THE AVON PROPRIETARY, at [illegible], was DISSOLVED as from the [illegible] day of August, 1915.
Dated the 17th day of September, 1915.
ARTHUR WHITELEY.

IF the Rollers are not removed from the [illegible] Picture Palace, [illegible], within one week from date, they will be disposed of.
W. [illegible] CLAIR.
18.9.15.

ANY persons interfering with my Furniture, or trespassing on Land and Premises at present leased by me will do so at their own risk. (Signed) [illegible] STEVENS, Roe Villa, Katoomba.

PUBLIC NOTICE.—I will NOT be responsible for any DEBTS contracted in my name after this date. [illegible] COLLINS, [illegible] Park, Manly.
Sept. 18, 1915.

I WILL NOT be RESPONSIBLE for any DEBTS contracted in my name by anyone whatever without my written authority from this date.
E. [illegible], [illegible] Wells-street, Redfern.

AGENTS.—I herewith withdraw from Sale Land at Quaker's Hill. [illegible], Rozelle. 17.9.15.

AGENTS, NOTE.—Property withdrawn from Sale, sold privately.
A. E. LAMB, [illegible] Windsor-road, Petersham.

I WITHDRAW my Property from all Agents. E. [illegible]

TO AGENTS.—Take Notice, I Withdraw Land at [illegible] Park from Sale. [illegible], Illawarra-rd.

PUBLIC COMPANIES.

THE UNION BANK OF AUSTRALIA, LIMITED.
ESTABLISHED 1837. INCORPORATED 1880.

CAPITAL AUTHORISED AND ISSUED	£6,000,000
PAID-UP CAPITAL	£2,000,000
RESERVE LIABILITY OF PROPRIETORS	£4,000,000
RESERVE FUND	£1,[illegible]
TOGETHER	£7,[illegible]

HEAD OFFICE: 71 CORNHILL, LONDON, E.C.
Directors:
H. P. Sturgis, Esq., Chairman.
Arthur F. Blake, Esq.; Wm. G. Gilchrist, Esq.
Charles E. Bright, Esq., C.M.G.; The Hon. Charles Thos. Mills, M.P.
Rt. Hon. Earl of Chichester; W. R. Mewburn, Esq.
Charles Parbury, Esq.
John Denniston, Esq.; Sir Westby Brook Perceval, K.C.M.G.
Hugh D. Flower, Esq.
Charles A. Galton, Esq.
Trustees:
H. P. Sturgis, Esq., the Right Hon. the Earl of Chichester, and Maurice G. C. Glyn, Esq.
Manager: A. C. Willis.
Bankers: The Bank of England and Messrs. Glyn, Mills, Currie, and Co.
ESTABLISHMENTS IN AUSTRALIA, NEW ZEALAND, and PAPUA.
General Manager's Office:
351-7 Collins-street, Melbourne.
General Manager, C. W. T. F. RUSSELL.
Chief Inspector, A. H. CHAMBERS.
Inspectors: P. COLLEY (New South Wales and Queensland), J. DUNBAR (Victoria, South Australia, and Tasmania), R. A. HOLMES (New Zealand), W. H. MEAD (Western Australia).
Branches in all the States, New Zealand, and Papua.

MUNICIPAL ELECTIONS.

MUNICIPALITY OF NORTH SYDNEY.
NOTICE is hereby given that a POLL of the Electors of BELMORE WARD of the Municipality of North Sydney for the Election of one ALDERMAN to fill the Extraordinary Vacancy caused by the resignation of Alderman Darling, a late Alderman for the said Ward, was taken at the appointed Polling Places on Saturday, the 18th day of September instant, when the number of votes recorded for each of the Candidates was as follows:—

ARTHUR HAZELDINE WALKER	165
WILFRED THOMAS YOUNG	74

I therefore declare ARTHUR HAZELDINE WALKER, the Candidate who received the largest number of formal votes, to have been duly elected.
Dated this 18th day of September, 1915.
A. BARNETT SMITH,
Returning Officer.

MEDICAL, CHEMICALS, ETC.

ECZEMA "OLEAC," tested Melb. Homoeopathic Hospital with great success. Jars 4/6 and 2/6, post 4d (extra). Horderns' and all Chemists. Wholesale [illegible].

PERSONAL NOTES.

OUR MEN OF GALLIPOLI.

LIEUT. ROBERTSON.

Lieutenant William Robert Clement Robertson, who was wounded in the fighting at Suvla Bay, is 24 years of age, and the son of Mr. R. C. Robertson, of the City Treasurer's Department. He was educated at Cleveland-street School, and took a keen interest in cadet work. He went with the 21st Infantry to Rabaul with the rank of sergeant. On his return he attended an officers' school, and gained his commission. He went to the Dardanelles as lieutenant. He is lying at the 3rd London General Hospital, Chelsea, with a wound in the leg. His other two brothers, Eric and Stanley, are in training at Liverpool.

LIEUT. CHANT.

Lieutenant Gordon Chant, son of Mrs. J. E. Chant, West Maitland, writes to his mother from Gallipoli to the effect that he has been promoted to the rank of lieutenant. He was with the first Australian Expeditionary Forces that landed at the Dardanelles on April 25, and was slightly wounded. After being in hospital in Egypt some time he returned to the trenches, but became ill, and after recovering from his illness went back a third time. He states that he is in excellent health.

LIEUT. SOLOMON.

Mr. S. H. Solomon, the city treasurer, has received a cable from his son, Lieutenant Kenneth M. H. Solomon, stating that he is now in Devonport Hospital, near Plymouth, progressing favourably.

SECOND-LIEUT. A. HERBERT SCRIVENER.

Lieutenant Scrivener, of the 6th Battalion, Yorkshire Regiment (severely wounded), is the elder son of Mr. Arthur Scrivener, of Hollingworth, Woolwich (late Cremorne). He completed his education at the Sydney Grammar School, coming from Birmingham some seven years ago with his parents. Prior to the outbreak of war he was 2nd Lieut. of the 17th Batt., Senior Cadets, and was one of the first in Sydney to volunteer for active service, leaving with the first contingent as a private in the machine-gun section of the 2nd Battalion. He was one of the young colonials selected for Imperial commissions from the Australian Imperial Expeditionary Forces in Egypt, and is barely 20. Lieut. Scrivener is in the Devonport Military hospital.

SECOND-LIEUT. R. C. ANDERSON.

Second-Lieutenant R. C. Anderson, of the 9th Battalion (wounded, and sent to Malta), is 21 years of age, and the son of Mrs. A. Anderson, Brisbane, late of Ballina. Previous to enlisting he was a clerk in the Guyra branch of the Bank of New South Wales. He enlisted in December last as a private, and received his commission in May.

SERGEANT-MAJOR J. W. MORRIS.

Cable advice has been received that Company Sergeant-major J. W. Morris, of 1st Battalion, was wounded on August 15 for the second time. Before leaving here last October he was sergeant-major of the 29th Battalion, Australian Rifles, and a first-class rifle shot.

SERGEANT W. H. ARNOLD.

Sergeant W. H. Arnold (admitted to 1st Australian General Hospital, Heliopolis on September 5, suffering from a bomb wound in the teeth), was in D Company, 19th Batt., 5th Brigade. His brother Jack is with the Australian motor transport now in France. Both boys belonged to St. Ilas Football Club, Glebe, and are sons of Mr. J. Arnold, sectional officer at Cataract Dam.

SERGEANT J. H. ALLEN.

Mr. John Allen, of Bristol-road, Hurstville, has received a cable from Malta from his son, Sergeant J. H. (Barney) Allen, of the 17th Battalion, stating that he has been wounded, but is doing well. Sergeant Allen was employed in the estates branch of the Railway Department. Another brother, Lieutenant A. T. Allen, is also at the front.

SERGEANT T. BACKLOG.

Sergeant T. Backlog, who was wounded at the Dardanelles, is a native of England. He saw service through the South African War, and left with the First Expeditionary Force.

SERGEANT J. T. PHILPOT.

Word has been received that Sergeant J. T. Philpot, the youngest son of Mr. W. T. Philpot, of the Lithgow Valley Colliery Company, was wounded on August 21, but not seriously. He was formerly employed in the Government [illegible] Office at the ironworks. He was a lieutenant in the senior cadets, and celebrated his 19th birthday on the battle-field. He was slightly wounded once before, and for a time was on escort duty. His brother is at the Dardanelles.

CORPORAL W. J. CASHMAN.

Corporal William J. Cashman (reported wounded) is the only son of Mr. M. Cashman, of Hargrave-street, Paddington. He landed with the 13th Battalion in the early operations at Gallipoli, and was wounded between August 7 and 8. For many years he was a prominent member of the Eastern Suburbs Football Team.

CORPORAL J. J. VIAL.

Corporal J. J. Vial (wounded) is the youngest son of Mrs. Vial, late of Rowe-street, [illegible], and is only 20 years of age. Soon after his arrival in Egypt Corporal Vial won his second stripe.

LANCE-CORPORAL T. R. LAMOND.

Lance-corporal Thomas Reid Lamond, 13th Battalion, killed in action, was the eldest son of Mr. James Lamond, of Temple-street, Stanmore. He was educated at the Christian Brothers' School, Newtown, where he gained a scholarship in 1909, and finished his education at the [illegible] Brothers' High School at Lewisham. He entered the Public Service in 1911, and at the time of his enlistment was in the Registrar-General's Department. He was promoted to the rank of lance-corporal in the field.

LANCE-CORPORAL K. C. WAUGH.

The Rev. R. H. Waugh, of Neutral Bay, has been notified that his son, Lance-corporal K. C. Waugh, signaller to the 13th Battalion, has been wounded, and is in the New Zealand Military hospital, Port Said.

LANCE-CORPORAL MILLARD.

Lance-Corporal Fred. Millard, who is reported wounded, is a stepson of Mr. A. Simmons, of Singleton, and was 22 years of age. He is a well-known cricketer and footballer, and left with the 18th Battalion.

TROOPER W. NOWLAND.

Mr. A. Nowland, of Rosedale, Camberwell, has received a cable from the New Zealand Minister for Defence stating that Trooper William Nowland, his son, has been slightly wounded. Trooper Nowland is a native of [illegible], and is 27 years of age. A few years ago he visited New Zealand, and settled there. He joined the Auckland Mounted Rifles, and left with the First Expeditionary Force for Egypt.

TROOPER W. M. FENDER.

Trooper William Martin Fender, aged 27, who was wounded on August 9, is the only son of Mr. Thomas Fender, surveyor in the Public Works Department. He was born in Geelong, and received his education at Geelong Boys' Preparatory School and later at Caulfield Grammar School. He was on the staff of the A.M.P. Society in Melbourne, Sydney, and Perth. He left with the 2nd contingent, on November 28, in the Sixth Light Horse, and in June was transferred to the machine gun section.

TROOPER C. R. L. HALLORAN.

Trooper C. R. L. Halloran, of the Sixth Light Horse, who was recently reported wounded, has died of his wounds, word to that effect having been received by his father, Mr. Horace Halloran, of the Chief Secretary's office. Prior to enlisting, the deceased trooper was on the literary staff of the "Sun." Writing to his father on August 14 the deceased said that he and some other soldiers had gone from the trenches to the base to obtain supplies, and he was in act of filling his water-bottle when a shell from a Turkish battery fell close to the party, killing one of the men and wounding him in the body. He was afterwards taken to the 19th General Hospital at Alexandria. On the 5th inst. he was reported to be progressing favourably, but he died two days later.

DRIVER A. D. SMITH.

Driver Arthur Douglas Smith, reported wounded, is the youngest son of the late Mr. Hamilton Smith, of Singleton, and is 19 years of age. He joined the bridging train in Melbourne, and left for the front in June last.

PRIVATE C. J. GATES.

Mr. Joseph J. Gates, manager of W. and A. McArthur, Ltd., has been advised that his son, Private Cecil J. Gates, was seriously wounded on August 7. He celebrated his 21st birthday in Cairo. Private Gates joined the 1st A.L.H. Regiment in August, 1914, at Glen Innes, where he was in the employ of Utz and Co., Ltd.

PRIVATE J. PEPPER.

Private James Pepper, of the 6th Reinforcements, 4th Battalion (wounded), is 26 years of age. He was educated at the Christian Brothers' School, Newtown, and prior to enlisting was employed as a smallgoodsman in the Cessnock and Newcastle districts. His parents reside at Beulah, Pigott-street, Dulwich Hill.

PRIVATE J. BEADLE.

Private Jesse Beadle (killed in action between August 7 and 14) was an Englishman, and had only been in this country for two years. He was employed at the Mortlake gasworks, and lived at Park-road, Burwood. Deceased leaves a widow and one young child.

PRIVATE J. CAMERON.

James Cameron, aged 26 years (wounded), is the only son of Mr. and Mrs. A. Cameron, of Cowper-street, Glebe. He is well known as a footballer, having played in the Glebe Rugby League Club. He enlisted early in August, 1914, and was a member of the New Guinea expedition. Prior to enlisting he was employed in the Government Printing Office.

PRIVATE K. D. ROBINSON.

Mr. G. M. Robinson, of Mosman, and Glenbrook, Blue Mountains, has received a private cable to the effect that his second son, Private Keith D. Robinson, D. Company, 18th Battalion, has been wounded at the Dardanelles, and is at present in No. 2 A. G. Hospital, Ghezireh.

PRIVATE A. HAZELWOOD.

Mr. D. Hazelwood, of Epping, has received news that his son Arnold, aged 24 years, was wounded in action on August 12. A previous message stated that he was missing. Private Hazelwood was a nurseryman, and enlisted in August of last year, sailing with the first contingent. He was at Mena Camp for about eight months, and landed in Gallipoli on April 25. He spent four months in the trenches. His youngest brother is now in camp at Liverpool.

PRIVATE WAINWRIGHT.

Private H. A. D. Wainwright (wounded), of the 4th Battalion, is the son of Mr. E. A. C. Wainwright, of the Department of Agriculture, and of Bingara, Bondi. He enlisted in August, 1914, and left with the First Expeditionary Force in October last. He took part in the first landing at Gallipoli on April 25. He was in hospital at Cairo for three weeks in May suffering from the effects of a shell explosion and rheumatism, caused by lying out unconscious for 10 hours on a cold, wet night. He returned to the front on June 1. Private Wainwright is a member of the Bondi Surf Bathers' Life-saving Club, and was employed previous to enlisting in the Government Savings Bank, Moore-street. He is an old Fort-street boy, and is 23 years of age.

PRIVATE T. B. KEARNEY.

Private Thomas B. Kearney was wounded at Gallipoli on August 8. He enlisted last April, and was an employee of Marcus Clark and Co. Private Kearney is a son of Mr. and Mrs. Thomas Kearney, Tupper-street, Marrickville. A brother is also in the firing line.

PRIVATE W. PARKER.

A cable message has been received by Miss Ivy Parker, of Arthur-street, Leichhardt, stating that her brother was wounded on August 24.

PRIVATE A. E. W. HOBBS.

Private Arthur Ernest Wilson Hobbs, wounded, is the fourth son of Mrs. L. Hobbs, of 22 Robert-street, Ashfield. He was born at Liverpool, N.S.W., and was educated at St. Bridget's, Marrickville, and St. Vincent's, Ashfield, and resided with his mother. He celebrated his 20th birthday in Luna Park Hospital, suffering from the effects of shell fire. After recovering, Private Hobbs went to the front again, and on August 11 was wounded in the ankle. He is now in the 1st Australian General Hospital, Heliopolis. At one time he was employed by Messrs. Ford Sherington, Ltd., and prior to enlisting was employed as a machinist at the Bankstown Brickworks.

PRIVATE JOHN MOLLOY.

Private John Molloy, who is reported wounded, left with the 19th Battalion. He is the younger son of Mrs. M. Molloy, of Bayswater-road, Darlinghurst, and prior to enlisting was on the clerical staff of the Coast Hospital. He is one of the many of the old boys from St. Aloysius' College who volunteered, and was well known in Sydney amateur theatricals.

PRIVATE A. H. BURNS.

Private Austral H. Burns, 1st Battalion, severely wounded in the thigh, enlisted from Gloucester, New South Wales, shortly after war was declared. He was at the Dardanelles from April until he was wounded in August.

PRIVATE F. POTTER.

Private F. Potter (wounded) is the youngest son of Mrs. Potter, Westbourne-street, Drummoyne, and late of Tasmania. He is 24 years of age. An elder brother (A. J. Potter) is at present in camp.

PRIVATE O. W. JAMES.

Private O. W. James (wounded) is a son of Mr. T. James, of Sebastopol, Central-street, Naremburn. He was born near Newcastle 22 years ago, is a butcher by trade, and was educated at the Naremburn Public school. Two brothers—T. J. James and J. R. James—are also on active service, while the father offered his services in any capacity free if necessary, but was informed that whilst his offer of service was appreciated, there were no suitable vacancies existing.

PRIVATE JOHN LOWE.

Mr. W. Lowe (of Lowe's, Ltd.) has received a private cable message from his brother, Private John Lowe, of the 18th Battalion, to the effect that he has been wounded at the Dardanelles, and has proceeded to England. He is now in the King George Hospital, London, suffering from shock and thigh wounds, and is progressing very favourably.

PRIVATE ASHBURY C. GREATHEAD.

Private Ashbury C. Greathead (wounded) is a son of Mr. Robert Greathead, of College-street, Drummoyne. He is 17½ years of age, and received his education at the Fort-street High School. Previous to his enlistment he was attached to the Annandale training area as a lieutenant. An elder brother, Private William E. Greathead, is also at the front, having enlisted in August, 1914, with the 1st Infantry Brigade, and is 21 years of age.

PRIVATES G. A. AND W. B. SIMMS.

Mr. T. Simms, of Botany-street, Redfern, has been notified that his two sons—Privates George Alfred and William Bramwell Simms—have been wounded by shrapnel. Private G. A. Simms is 23 years of age. He was educated in Victoria and New Zealand, and had been employed in the clerical division of the Railway and Tramway Department. His brother, who is three years younger, completed his High School course at Waikato, New Zealand. He was on the Board of Health staff. Both brothers were good instrumentalists, being members of the Waterloo Salvation Army band, and were stretcher-bearers in the 18th Battalion.

PRIVATE L. LOTT.

Private Leslie Lott, reported wounded on August 12, is the third son of Mr. H. A. Lott, of Rockdale. He was born at Moruya 23 years ago, and was educated at the Granville Superior Public School. Just prior to enlisting he was employed as a carriage painter at the Meadowbank Manufacturing Company. He is in hospital at Malta.

PRIVATE G. NORRIS.

Advice has been received by Mr. J. F. Norris, The Breakers, Manly, that his son, Private Gilbert S. Norris, has been wounded at Gallipoli. He was educated at the Sydney Grammar School, and is 24 years of age.

PRIVATE WM. TAYLOR.

Private Wm. Taylor (severely wounded) left Sydney with the 5th Reinforcements, 3rd Battalion, on June 16. He previously resided with his brother and sister at East Balmain, and was for two years an engineer in the Adelaide Steamship Company's service.

PRIVATE W. H. FERGUSON.

Private W. H. Ferguson, of the 18th Battalion, who is at present in the 1st A. G. Hospital, Heliopolis, suffering from a bomb wound in the thigh, is a brother of Mrs. P. Murray, of 27 Harris-street, Rozelle.

PRIVATE D. B. SCOBIE.

Private Don. B. Scobie (wounded), a signaller attached to the 18th Battalion, was a nephew of the late Lieutenant-Colonel Robert Scobie. His mother, Mrs. M. Scobie, resides at Oakhampton, near West Maitland.

PRIVATE F. SIMM.

Private Frank Simm, whose name is among the list of missing, came to Australia from England four years ago, and up to the time of his enlistment was employed by Messrs. Johnston Bros., Careening Cove. He had previously been for eight years in the Fourth Suffolk Territorials. His age was 21.

PRIVATE J. L. BEASLEY.

Private J. L. Beasley, who has been invalided home on account of having been stricken with chronic rheumatism, is 26 years of age, and a son of Mrs. M. A. Beasley, of 15 Crystal-street, Petersham. He was educated at All Saints' School, Petersham, and was formerly employed by Mr. G. Holden, coachbuilder, Parramatta.

SIGNALLER J. F. KAMMELL.

Signaller J. F. Kammell, who has been wounded for the second time, left Sydney with the 13th Battalion. He is a son of Mr. and Mrs. Kammell, of Cloyne, Short-street, Liverpool.

TWO BROTHERS KILLED.

Private Eric J. McLellan, died of wounds, and buried at sea, en route to Malta, was 18 years of age, and the youngest son of Mrs. A. McLellan, of Werris Creek and Redfern. He enlisted in April, and was attached to the 2nd Batt., 6th Reinforcements. Prior to enlisting he was on a farm in the North Coast district. His brother, Lance-Corporal Don M. McLellan, aged 25, who was also killed in action at the Dardanelles on May 25, left Sydney with the 13th Battalion, as a private, and was promoted to lance-corporal in Egypt. He was at the first landing. The mother of the boys is now living with her eldest son, who is a well-known railway guard in the Werris Creek district.

PRIVATE H. A. WESTMAN.

Pte. Harold A. Westman, of the 18th Battalion (wounded), is the second son of Mr. and Mrs. William Westman, of Frederick-street, Ashfield. His father was for many years a member of the 1st Regiment A.M.C. of this State. Private Westman is a native of Ashfield, and is well known throughout the district as a participant in various sports, and also as a member of the Ashfield School of Arts.

PRIVATE PETHERBRIDGE.

Private W. A. Petherbridge, of East Maitland, was admitted to the hospital on August 29, suffering from a slight shrapnel wound in the hip.

PRIVATE HORACE DAVIES.

Private Horace Davies, who has been wounded at the Dardanelles, is the youngest son of Mr. and Mrs. E. W. Davies, of Wollongong. He is a brother of Private Edward Davies, who has also been wounded.

PRIVATE L. J. MOLONEY.

Private L. J. Moloney (wounded, second occasion) was attached to the 2nd Battalion, 2nd Reinforcements. He was 25 years of age, born in Darlinghurst, and formerly resided with his parents at Belgrave-street, Bondi. Private Moloney was for three years a member of the Irish Rifles, and prior to enlisting was employed as fireman at the Sydney Glass Bottle Works, Waterloo.

PRIVATE A. D. FRASER.

The Rev. A. Fraser, of St. Philip's Manse, Newcastle, has been officially informed that his son, Private A. D. Fraser, was wounded, but not seriously. Private Fraser was a member of the Field Ambulance Corps, and landed at Suvla Bay a few weeks ago. Before enlisting he was a teacher of modern languages at the Fort-street school.

PRIVATE J. T. JONES.

Private J. T. Jones, late of Bega, son of Mr. J. P. Jones, of Mascot, who was attached to the famous Third Brigade, has recently been wounded, after being five months in the trenches. Private Jones before enlisting was engaged in journalism at Peak Hill; and he has a brother—a corporal—in the same brigade.

PRIVATE BYRNES.

Mrs. Best, of Penrith, has received word that her son, Private W. H. L. Byrnes, has been wounded. He was born at Bingara, and was 25 years of age.

PRIVATE WILLIAMSON.

Private H. Williamson, who is being invalided home, was wounded during fierce fighting last May. When war broke out he was employed by John Sands, Ltd. Prior to enlisting, he belonged to the 31st Infantry, Haberfield. He was a fine footballer, and held the position of hon. secretary for the Y.M.C.A. Football Club. His father served right through the Boer war, and holds medals for that campaign.

PRIVATE BALE.

News has been received that Private Henry Gilford Bale, youngest son of Mr. Samuel Bale, of Gundagai, was killed in action on August 27. Deceased was a native of Queanbeyan, aged 25. He had lived in Gundagai since babyhood. A few years ago he was nearly done to death by a camel in Wirth's Circus, which mauled and trampled on him, his life was then despaired of. Deceased's father is a British Navy veteran, and the other brother is in the Expeditionary Forces.

BATHURST BOYS.

BATHURST, Saturday.

The deaths of two more Bathurst boys in Gallipoli have been officially announced, making nine to date. Private C. E. Kenny has died from his wounds. Deceased was the son of Mr. F. B. Kenny, solicitor, and ex-Mayor of Bathurst, who has two other sons at the front, Driver Arnold Kenny and Trooper Edward Kenny. The second boy is Private Thomas Hyland, previously reported missing.

He had been employed in the Railway Department. Corporal A. A. Bland has returned unexpectedly from Gallipoli, where he received a shrapnel wound in the neck. He was in the firing line seven weeks before being wounded.

PRIVATE H. J. GEORGE.

Private H. J. (Harry) George, reported wounded, is the second son of Mr. and Mrs. A. George, of Stewart Brook, Scone. He was one of the first to enlist from the Rushcutter Bay Tramway Depot, being in A Company, First Battalion. He disembarked at Malta on August 12. He celebrated his 25th birthday at the front.

HEROES OF THE DARDANELLES.

PRIVATE F. KIBBEY (Sydney). Killed in action.

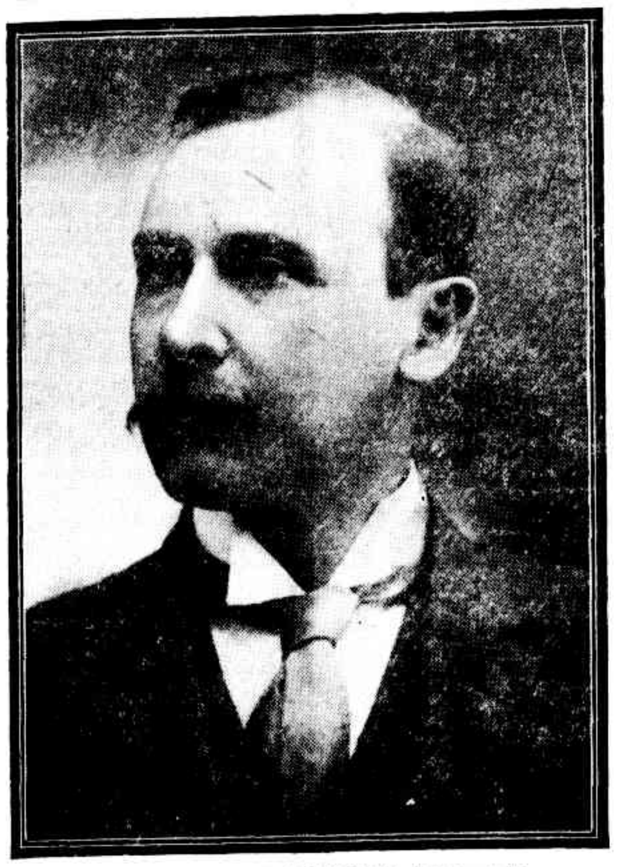

MAJOR JAMES FRANCIS McMANAMEY, M.A., Barrister-at-law, President of the Rugby Football Union. Killed in action.

SERGEANT-MAJOR S. A. ROBERTS (Randwick). Killed in action.

PRIVATE HARRY CHADBAN (Stroud). Died of wounds.

PRIVATE J. W. EYLES (Kensington). Killed in action.

PRIVATE L. HOOD (Banksia). Killed in action.

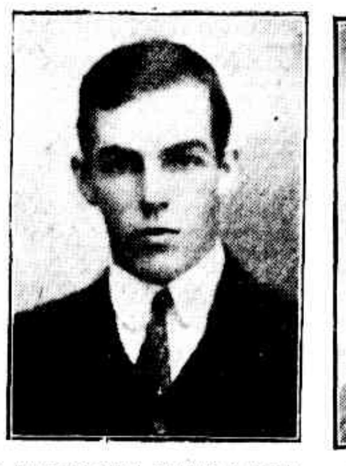

TROOPER C. R. L. HALLORAN (North Sydney). Died of wounds.

SERGEANT J. DE WATER (Sydney). Killed in action.

SIGNALLER REG. C. BOULTON (Balmain). Killed in action.

PRIVATE JESSE BEADLE (Burwood). Killed in action.

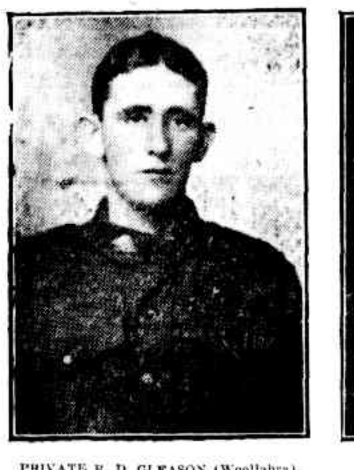

PRIVATE R. D. GLEASON (Woollahra). Killed in action.

PRIVATE REG. H. DUKE (Wagga). Killed in action.

PRIVATE FRED. CONNELLY (Darlinghurst). Killed in action.

LATE DR. ASHBURTON THOMPSON.

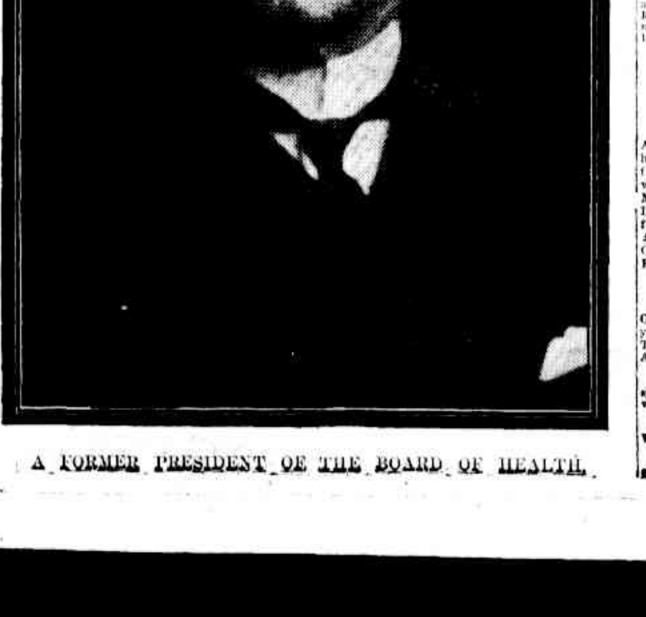

A FORMER PRESIDENT OF THE BOARD OF HEALTH.

MILITARY APPOINTMENTS.

MELBOURNE, Saturday.

The following appointments, etc., in connection with the Australian Imperial Forces are gazetted:—

Army Medical Corps.—To be lieutenant-colonel: Honorary Major W. T. Hayward, Australian Army Medical Corps Reserve, Charles MacLaurin. To be lieutenant-colonel, with pay of captain: Lieutenant-colonel H. A. Embling, V.D., unattached list. To be majors: Captain C. E. Dennis, Honorary Captain H. C. Taylor Young, Honorary Captain D. A. Cameron, of the Australian Army Medical Corps Reserve; George Wiston Baker. To be captains: Captain A. E. Stokes and Provisional D. Dawson, Australian Army Medical Corps; Alexander Bruce Brown, Baron Brooke, Norman Maxwell Gibson, John Patrick Hastings, John Goodall Avery, Richard Hastings Hodson, Denis Joseph Glissan, Captain (provisional) J. A. Smeal, Honorary Captain W. H. Toft, Honorary Captain M. G. Sutton, Honorary Captain A. Cullen, of the Australian Army Medical Corps Reserve; Horace William Ferguson, Charles Hazell Deane Butcher, Oswald Ryle Horwood. To be honorary lieutenant: Honorary Lieutenant T. M. Bradshaw, Australian Army Medical Corps Reserve.

To be major: Major E. D. Rossiter, Australian Engineers. To be captain: Hedley Charles Darrell. To be lieutenants: Lieutenant (provisional) A. C. Embling, Australian Army Service Corps; Staff-sergeant major Albert Edward Morgan, Instructional staff. To be lieutenants (provisionally): Walter Heathfield Valentine Baker, late New Zealand Military Forces; George Fox Priestley, late Royal Field Artillery, Territorial Force; Harold Wells Rose, late 2nd Dragoon Guards; Benjamin Angus, late Senior Cadets; William Hiram Christian Shaw, late 86th Infantry Goldfields Regiment; Lawrence Hamilton Ashdown Craven, late Sherwood Foresters; William Hamilton Fisher, late Royal Fusiliers; Arthur Sugden Keighley, late West Yorkshire Regiment; Reginald Henry Gill, late Australian Garrison Artillery; John Spencer, Thomas Hughes, late 4th Battalion Infantry Brigade, Western Australia. To be second lieutenants (provisional): R. Hall, Senior Cadets; Lieutenant (provisional) W. C. Belford, Senior Cadets; Lieutenant C. G. Ross, late Senior Cadets; Second Lieutenant J. B. Hassell, late 11th Australian Infantry Regiment; Henry Leonard Armstrong Stephenson, Australian Imperial Force; Sergeant William Kruger, Australian Imperial Force; Sergeant George Taylor Fledger, Australian Imperial Force.

Chaplains: Roman Catholic denomination, the Rev. Michael Bergin. To be chaplains—Anglican denomination, fourth class: The Rev. William Ashley Brown, Frank Horace [illegible], Cecil Howard Edwards, and Edward William Julius. Roman Catholic denomination: The Revs. Paul Lynch, Aubrey Joseph Goodman, and Michael Colman. Presbyterian denomination: The Revs. W. Fraser and A. N. [illegible]. Methodist denomination: The Revs. Robert Williams and James William Dains.

EMBEZZLEMENT ALLEGED.

ADELAIDE, Saturday.

At the Adelaide Police Court, Gordon G. Anderson, a young man, was charged with having, between June 16 and 19, stolen £208 from Dalgety and Company, Ltd., by whom he was employed. The case was adjourned until Monday, September 27. Bail was allowed. Later in the day the accused was again before the Court on a charge of having stolen £1500, the money of Messrs. Dalgety and Company, Ltd., and was remanded as before. Bail was allowed.

RIFLE SHOOTING.

STRONG SOUTHERLY AT RANDWICK.

The whole of the 76 targets at the Randwick range were in use on Saturday afternoon, 22 clubs being represented. A strong southerly wind blew, necessitating from 10 verniers at 500yds to over 18 at 900yds, and, as a consequence, the scores compiled were generally low. Members of the newly-established clubs who shot from the medium-distance mounds were greatly disadvantaged when using the Martini-Enfield rifle, as they had to aim off the targets. The best totals put up at the respective ranges were:—900yds: W. Tuck (Lands Department), 61 out of a possible 70; G. Paine (North Sydney), 33 out of 35. 800yds: J. O'Sullivan and P. McArthur (Randwick), each 58 out of 60. 600yds: A. Brooks (Parramatta), 67 out of 70. 500yds: A. Edwards and J. Walsh (Metropolitan Railways), each 68 out of 70; H. Robertson (Wunderlich), 49 out of 50. 300yds: J. Shearin (Sydney), 67 out of 70. 200yds: G. F. Bidgood (Metropolitan), 45 out of 50.

From the 900yds mound the North Sydney Club carried out a seven-shot N.R.A. medal shoot, and also a seven-shot practice shoot, G. H. Pain topscoring in both matches, with 29 in the former, and 33 in the latter. The Lands Department Club also fired at the three-foot bull's-eye from the same distance, it being the club's last shoot of the September quarter. W. Tuck, with 61 out of a possible 70, led his next club mate, H. Magee, by five points.

The Randwick Club brought off a teams' match from the 800yds mound, the eight men a side each firing 12 shots. T. B. Simpson's team won, scoring 384 points, towards which J. O'Sullivan contributed 58 points, a total which was equalled by P. McArthur, who captained the second team, which registered 364 points. C. Ryan, with 54, top-scored for M. C. Rothery's team, which aggregated 353 points. The principal prizewinners in the September quarter shoots were S. F. Sebley, F. Pardy, C. Ryan, G. R. Greig, and H. M. Fox.

From the 600yds (20in bull's-eye) the Parramatta Club held its third club shoot of the quarter, 14 shots in two stages. The best totals were compiled by A. Brooks, who scored one less than the possible in the first stage and 33 in the second stage. W. Clarke, with 31 and a "possible," was the next best of the 45 men who competed. The Registrar-General's Department Club decided the final shoot for the N.R.A. medal, 14 shots in two stages. O. H. Rowley, with 27 and 30, top-scored, followed by J. Berry, with 29 and 27. P. Niven, with 32, 31—63 out of a possible 70, led the Rockdale Club in its third club shoot of the September quarter, A. O. Patterson, with 28 and 34, and A. C. Marshall, with 33, 29, putting up the next best totals. Eastern Suburbs Club held its fourth quarterly shoot (14 shots) and a spoon shoot. F. J. Marshall, with 65, won the former, followed by A. Mason (the winner of the spoon), and A. W. McCallum, who each scored 62. The principal quarterly prizewinners were A. Mason, T. W. Renwick, T. J. Marshall, A. W. McCallum, and T. Worsley.

The members of the Yorkshire Society Club fired seven shots each at 500 and 600 yards, the event decided being the third club shoot of the quarter. S. Coulson, with 33, 33—65, and W. Coulter, with 34, 31—65, were the best of the 25 members who competed.

The Press Club carried out a practice shoot from the 500yds mound, the best total for 14 shots in two stages (33, 29—62) being compiled by W. E. Pite, the well-known interstate cricketer and footballer. A. E. Whitehair, with 30, 26—56, was the next best. Wunderlich Club held its final shoot of the quarter, H. Robertson dropping but two points in 10 shots. He also led with his handicap (2). Members of the Metropolitan Railways Club engaged in a teams match, president's v vice-president's, the latter team winning by 618 points to 616. A. Edwards (vice-president's) and J. Walsh (president's) top-scored for their respective teams, each registering 33 and a "possible." The principal prizewinners for the quarter were A. Edwards, H. R. Buchanan, J. Thomas, and T. Phillips. Concord Club held its fourth club shoot of the September quarter, A. Little top-scored, dropping four points in his 14 shots.

The 8in bull's-eye was shot at by seven clubs from the 300yds mound. The Sydney Club decided its sixth quarterly club shoot, 14 shots in two stages, J. Shearin, with 32 and a "possible," being the best of the 26 members who competed. The Colonial Sugar Company's Club fixed a club shoot under similar conditions, G. Blaxland, with 31 in each stage, being the top-scorer. N. H. Norris (A.M.P. Club) put up the best score (60) in a 14-shot club shoot, S. Pinnington being one point less. A 14-shot practice shoot was carried out by the Western Suburbs Club, J. Donlan being on top with 63, a score which was equalled by Tpr. Chivers, who fired in a 14-shot two-stage shoot by the Legion of Frontiersmen. Firing under similar conditions, R. Hughes scored 32, 34—66 in a practice shoot by the Randwick Literary Institute Club, 33 members taking part. Spoons were won by R. Hughes (A grade) and J. L. Peadon (B grade). Auburn Club also put in a practice shoot, A. E. Foster, with 28, 32—60, registering the best totals.

Ninety-four members of the Metropolitan Club shot off the second stage of the championship and grade competition. G. F. Bidgwood scored 45 in 10 shots in the A grade, F. T. Berry 40 in the B grade, and C. R. Barton 37 in the C grade.

South Sydney Club held a practice shoot, 14 shots in two stages at 300yds, on its own range at Botany, P. Swinbourne (32, 31—63) putting up the best totals.

The Metropolitan District Rifle Clubs' Union will commence the annual grade matches at the Randwick range on Saturday next. Over 70 teams have entered, constituting a record. The championship and B grade matches will be fired from the 300yds mound and the C grade from 200yds. Special matches have been arranged in the latter grade for teams from newly-established clubs, Martini-Enfield rifles being used. As all the targets will be in use on Saturday next there will be no ordinary club shooting at Randwick.

The members of the Bombala Rifle Club held their second monthly shoot, 14 shots in two stages at 300 yards, on Saturday. A. G. Platts top-scored with 30, 34—64, out of the possible 70. H. E. Platts and W. Tweedie, with 61 and 60 respectively, were next best.

STATE BUTCHERING.

The report to the Premier of the State Labour Branch for August states that the labour depot has now actively entered into the business of meat supplying to the Coast Hospital, Little Bay, the State Penitentiary (Government institutions), and also supplies its own meat requirements. In addition, retail butchering business is carried on there, which enables the depot to dispose of those portions of the animals that are not required by either of the Government institutions.

SANDBAGS.

TO THE EDITOR OF THE HERALD.

Sir,—For some time past, in company with some friends, we have been making inquiries into the matter of augmenting the supply of sandbags for our boys at the Dardanelles in a more effective manner than is being done at present both as regards number and cost. Having gained a considerable amount of information, we decided to approach the Lady Mayoress, who is convening a meeting to be held in the vestibule of the Town Hall at 3 p.m. next Wednesday, 22nd inst., and all those who are interested in the making of sandbags are cordially invited to attend, when we will place before them the information we have gained, the following of which is a summary:—

We find that there are quite a large number of people who are paying as much as 4½d and 6d for material to make one bag, and then the bag has to be made. We find that by buying bags in large quantities they can be bought at 3½d, made according to specifications and material approved of by the Chief Ordnance Officer, Sydney. Our quotations have been for 5000, and it is very likely that were we able to purchase any larger quantities the price would still be reduced.

At next Wednesday's meeting we purpose suggesting that a central sandbag committee be formed, and that suburban societies be asked to forward any donations they receive to this committee, who by buying in large quantities will make the money be more effective than is being done at the present time, for it really seems a pity that good-hearted people are paying 4½d and 6d, and in some cases even more, for what can be bought at almost half the price.

We trust the readers of this paper will make the meeting as widely known as possible, and attend same, and bring forward any suggestions that will help in supplying our soldiers with these very necessary articles of defence.

We are, etc.,
Mrs. C. CARMICHAEL,
H. S. HARVEY,
hon. secs. pro tem.

PATRIOTIC FUNDS.

AUSTRALIA DAY.

Total, for State received at Australia Day headquarters, £565,810; Country total, £91,989. Grand total, £656,799.

The total is exclusive of Mothers' £30,000 Fund.

BELGIAN FUND.

Messrs. Hunter and Beavis, joint hon. secretaries, acknowledge the receipt on September 18, 1915, of the undermentioned amounts:—Amount previously acknowledged, £322,721 7s 6d; Morpeth N.B.R.F., fourth and fifth instalment, £10; Tamarang Shire N.B.R.F., August contribution, £4 17s 6d; Brunkerville N.B.R.F., August and September contributions, £5 8s 6d; Warringah Ward, Municipality of North Sydney, Neutral Bay branch, seventh instalment, £200; Yallaroi Shire N.B.R.F., further contribution, £51 13s; Bega N.B.R.F., August contribution, £39 6s 3d; Narooma N.B.R.F., July and August contributions, £11 5s; L. R., monthly, £2 2s; Mrs. J. H. Kitchen, August and September contributions, £2 2s; Parramatta N.B.R.F., August contribution, including proceeds children's bazaar, £27; employees B. Forster and Sons, further contribution, £5; employees of Lane and Peters, sixth monthly, £10 5s 6d; Lane and Peters, sixth monthly, £19 5s 6d; Suburban and Country Golf Association, further instalment War Fund Medal, £9; employees Parkinson and W. and R. Cowan, Ltd., weekly, £5. Total, £323,167 15s 3d.

FRENCH-AUSTRALIAN LEAGUE.

Work for soldiers and refugees is cut out ready, and more workers are required either to take work home or to make it at the depot, Macdonnell House, 321 Pitt-street. The honorary treasurer, 113 Pitt-street, acknowledges the following donations:—Amount already acknowledged, £11,646 8s 4d. Donations, Lady MacKellar, £10 10s; J. S. Heron, £2 2s. Bread Fund, £5 1s 8d. Total, £11,665 12s. The Loaf Fund has now reached 77,739 loaves—a loaf costs fourpence.

WAR CHEST.

Collections to date, £36,631 10s 8d; expenditure, to date, £32,290 4s 11d. The honorary treasurer, 113 Pitt-street, Sydney, acknowledges the following further donations:—Already acknowledged, £26,582 5s 11d; war chest No. 155, £2 12s 5d; war chest No. 71, Shire of Sutherland, £5 11s 4d. Special donations, Suburban and Country Golf Association (further instalment, war fund medals), £20; Mr. and Mrs. R. M. Bell, £20. Total, £26,631 10s 8d.

TANNED SHEEPSKIN CLOTHING.

The hon. treasurer, Mr. W. H. Fletcher, Equitable-building, 350 George-street, Sydney, has received the following donations:—Amount previously acknowledged, £14,187 10s; Amounts collected by Thos. Jones at Merigal Station, per A. Duncan, manager, £2 2s; proceeds donated sheepskins, A. J. Rial, £5 14s 10d; donations through Bank of New South Wales, Orange, £4 4s; [illegible], £5 5s; Pitt-street, £10; Forbes, £2 2s; [illegible], £8 1s; Women's Christian Temperance Union, per Miss Hartshorne, £5; Mrs. James Leslie, £2 2s; George and Stack, £2; donations through Commercial Banking Co., Singleton, £2 2s; Ballina, £8; the residents of Warren and district, further donation, £25; employees Marcus Clark and Co., Ltd., Newcastle (first fortnightly subscription), £2 2s; Eureka Branch Red Cross Society, per Mrs. A. Mortimer, hon. treasurer, £10; W. N. Benson, £2 2s; Some Patriotic Fund, per H. J. Martin, £16 3s 6d; amounts collected by Mrs. Annette D. Moriarty, £2 6s; the officers Bank of New South Wales, southern branch, £2 2s; G. W. Johnston, £5; Misses Sloane, £2 17s; Dentist P. B. Reaney, £2 2s; R. De la Bere Hill, £2 2s; office staff of the Bureau of Statistics, further donation, £5 16s; employees William Arnott, Ltd., Homebush, further donation, £6 15s 8d; Commercial Banking Co., Bowraville, £14 7s. Total, including sales of vests, £14,363 16s 1d.

The Premier is inviting all departmental heads to follow the lead given by the secretary of the Government Savings Bank of New South Wales in the supply of Sydney newspapers to men at the 1st Australian Auxiliary Hospital at Harefield, Middlesex.

BRISBANE, Sunday.

Queensland's Patriotic Day Fund now stands at £152,000.

GOVERNMENT STORES.

MELBOURNE, Saturday.

Mr. R. McC. Anderson, the expert engaged by the Commonwealth Ministry to report on the methods of working the Federal departments, presided over a conference of Federal and State officials called with the object of framing a proper system of keeping stores, standardising materials, and establishing a uniform buying basis. Considerable economies are anticipated. The conference sat for two days. Recommendations were agreed to, which it is stated will form the basis of a workable scheme, to be included in a report to the Government by Mr. Anderson.

LAW NOTICES.

MONDAY, SEPTEMBER 20.

HIGH COURT OF AUSTRALIA.

Criminal Jurisdiction.—At Darlinghurst Court-house.—At 10.30 a.m.: The King v Arthur Kidman, Frederick William Page, Arthur George O'Donnell, and Edward Leslie (No. 3 indictment). Do. v do. (No. 4 indictment), do. v do. (No. 5 indictment), do. v do. (No. 6 indictment).

SUPREME COURT.

Term List.—To be taken in No. 3 Court.—At 10 a.m.—For judgment: Stewart v the Council of the Municipality of Enfield.

Cause List.—Banco Court, St. James'-road.—Jas. Lonergan, Ltd., v Hy. Simon (Aust.), Ltd., part heard. Notice to jurors: The jurors engaged in the above part-heard case are required to attend at 10 a.m.; the jurors summoned to attend Banco Court to-day will not be required to attend until to-morrow, at an hour to be notified in the morning papers.

No. 1 Causes.—No. 1 Court, King-street: Young v Williams, Moares v Fairfax and others.

No. 2 Causes.—No. 2 Court, King-street: George v Cox.

Chamber List.—Before Mr. Justice Ferguson, in No. 3 Court.—At 9.30 a.m.: Camden Park Estate, Limited, v Cooke, British Pianoforte Company, Limited, garnishee, foreign attachment. Before the Prothonotary, in No. 3 Court.—At 9.30 a.m.: Purcell v Purcell, for judgment; ex parte Ricards, re the Married Women's Property Act, for judgment. Before the Registrar, in the consultation room.—At 10.30 a.m.: Thompson v Thompson.

Prothonotary's Office.—Before the Deputy Prothonotary.—[illegible]

In Divorce.—[illegible]

In Equity.—[illegible]

Probate Jurisdiction.—[illegible]

In Bankruptcy.—[illegible]

DISTRICT COURT.

[illegible]

INDUSTRIAL ARBITRATION COURT.

[illegible]

CHIEF INDUSTRIAL MAGISTRATE'S COURT.

[illegible]

QUARTER SESSIONS.

[illegible]

NECESSARY COMMODITIES CONTROL COMMISSION.

[illegible]

PUG DOG PARADE.

On Saturday afternoon the Pug Dog Club of New South Wales held a parade at the residence of Mr. F. A. [illegible], Petersham. [illegible] enlisted [illegible] judged and [illegible] charge of the parade. The open [illegible] Barnsley's [illegible] Tovey's [illegible] Master Speedwell [illegible]

ON THE LAND.

FARM AND STATION.

ASSISTING SETTLERS.

The most critical period for a settler on the land, especially if he be one with little experience, is that early period when he is laying down his plans for future working, and has to apply himself to the various problems incidental to a new life. His results will depend mainly on the man and the way he goes about his work, but this is the stage where a little judicious advice would be valuable. It is not so much capacity for work as intelligent application of the energy available that tells in the long run. Take the preliminary but necessary clearing of the land. How much energy might be conserved, how much time might be saved the settler, if he had at hand someone who could discuss with him at the start his plan of campaign, give useful and practical hints in the various operations. A man of average intelligence would be greatly benefited by advice such as this. It does not mean that a Government officer would need to be at a man's farm all the time, but if a settler, when he got going on his holding, had a heart-to-heart talk with the right class of enthusiastic public officer detailed for the work his task would be greatly lightened. He would be available to avoid many of the mistakes in the layout of his farm. He would have guidance concerning the best position for his house, for his cultivation paddocks, his dams of the future, for the conservation of water, and as to the crops likely to succeed in the soil he will have to work. Most of the Australian Governments have considered that when they provided funds from which settlers could obtain advances to make the necessary provision on their holdings at the start, their duty was practically done. As a matter of fact, it is only beginning. Probably a number of those who take up land would not welcome the help of such an official, having their own ideas on the subject. But these could be passed over and still leave a large number of men taking up land for the first time who would be greatly helped and would gladly welcome assistance at the most critical juncture of the venture. The scheme has already been tried in at least one State, and the results were so gratifying that it is intended as opportunity offers to greatly extend it. Such a scheme will become almost essential if the State Governments are to carry out any comprehensive policy for settling settlers on the land after the war. Of course, everything will depend upon suitable advisers being appointed.

THE POTATO CROP.

Mr. Pinn, potato expert, Department of Agriculture, who naturally is well informed regarding the prospects of the potato crop in this State, says that there is every likelihood of a shortage in the yield this season. This is particularly the case on the tableland, where the planting has been only about one-third of what it was last season. This is attributed to the fact that these tableland growers have not been too successful with their potato crops during the last couple of years, and also the fact that the high prices ruling for chaff offers them better returns on a lesser outlay of money. In the coastal districts planting has been about normal, and the same may be said of the New England district. It is too early yet to forecast with any accuracy the probable acre returns, but it is anticipated that these will be well up to the average in the New England district, where the season so far has been good. In the Clarence River district, which produces a big portion of our potato harvest, the season has been more than unusually dry, and unless the weather conditions change within the next six weeks the potato crop will be below the average. Altogether, from present indications this State's yield of potatoes for the coming season will be fully a third less than what it was for the 1914-15 harvest.

MARGARINE.

Those in the dairying industry who do not realise yet the danger of the margarine competition may note with profit that a comparison between the food values of margarine and butter is made in a report by Mr. A. H. M Muter, of the South London Central Public Laboratory, who finds that analytically there is little difference in the character of the two foodstuffs. He says, however, that flavour or general palatability of a foodstuff should be taken into consideration. However, our London correspondent advises that one of the school medical officers for Cheshire holds the view that margarine is almost as easily assimilable as butter, and these reports are being extensively circulated by the grocery trade. Seeing that we have to compete in the London market against margarine we cannot escape the significance of such reports and their probable effect. The one effectual method of overcoming margarine trouble lies in the production of superfine butter, and those who combat steps aiming at that are playing into the hands of the margarine interests. Whether they realise the fact or not is immaterial. The dairying industry will suffer, and suffer severely, unless we improve the quality of export butter, although war conditions may obscure the real position for a time.

ENGLISH WOOL TRADE.

EXPORT OF MERINO AND CROSSBRED TOPS.

(FROM OUR SPECIAL CORRESPONDENT.)

BRADFORD, Aug. 12.

Forces are at work to secure the permission of export trade in both merino and crossbred tops. It is understood that our Japanese friends are doing all they can through diplomatic methods to secure permission to take merino tops from this country. Several of these firms have contracts with Bradford merchants which have been suspended since the embargo on the export of fine tops was imposed, and this incident is being put forward by several Bradford sellers as a "bull" argument. Once before, when licenses were difficult to get through the Bradford traders' application, the Japanese buyer gave notice to the Bradford firm to hold the tops while they themselves secured the license, which they did readily enough through their Foreign Office. It is well known that England is not in the least desirous of offending our Far Eastern Ally, and probably it will not be long before export is allowed to that quarter.

Users here all seem to have bought as much as they want. Two months ago they were eager to buy, but the impolitic and wide distribution of the news that a large Bradford importer was offering at 3s 4d stopped the buying fever at once, and to-day the old "vim" has not returned to the market by any means. Moreover, many of the contracts made during the buying spurt are being delivered, and users are not so pinched for supplies. It would have to be a very good 64's top that would make more than 3s 5½d, the selling price of an average article being no more than 3s 5d.

CROSSBREDS LIMP.

Until some more khaki orders are given out a brisker state of affairs in the crossbred trade can hardly be hoped for. Manufacturers who have been up to London recently state that they are officially informed that there will be no buying on behalf of the British, French, Italian, or Serbian Governments for some time, and in the light of this statement it hardly seems safe to regard an order for khaki whipcord placed in Huddersfield this last week as the beginning of our Government's re-entry into the market. Manufacturers are working off their khaki contracts, and many are beginning to be uneasy as regards the employment of their looms during the coming months. They can book trade on ordinary goods, but if their machines are required for khaki orders they think that the Government should not delay much longer before letting them know.

The demand for crossbred tops is very slack, except perhaps for 56's and 58's qualities. Even these are by no means easy to move, although quotations of most topmakers are barely maintained at last week's level. On the other end of the scale, a 40's prepared would need a good salesman, and it would have to be a good article to make more than 2s. The agitation to ask the Government to grant permits for the export of crossbred wool and tops to our Allies and also to the United States of America is being continued, but so far without result. Crossbred values have been gradually sagging since half-way through the last series of London sales, and it is felt that something in the nature of an export trade should be allowed to pull things together again. It is thought by some that if an export trade is allowed, particularly to France, there will be more work than ever at the ports, for it seems reasonable to suppose that an import and export trade requires more labour than merely an import trade.

GOVERNMENT'S THREAT.

The notice issued by the Government through the Bradford Chamber of Commerce to the traders of this town says in effect: "Move your wool out of London quickly, or we will move it for you, regardless of expense." This is, indeed, a drastic method of dealing with the situation, and many think it is too much so. Bradford traders who have asked for their wool repeatedly and have been unable to get it from the warehouse keepers, who repeatedly proffer the lame tale that it is "lost," ought certainly not to be subjected to such a declaration, and they have the sympathy of many at the London end of the trade. There are about 100,000 bales in London on Bradford account, and the scheme at present most favoured by the Government (who seems to think that traders are most to blame for the congestion) is to send this wool by tramp steamer to Hull, where it will be stored in the dock warehouses there. Incidentally it may be remarked that these tramp steamers are German boats which have been interned in English ports, and which are now being used to carry wool from Newcastle on London. Instead of sending them back empty it is proposed to put this wool into them.

WAR'S CHANGES IN THE WOOL TRADE.

Recent military events in the eastern theatre of war turn our attention in that direction, and it is interesting to know what Germany has got in the wool trade through the capture of Warsaw. The greatest centre of the textile industry in Poland—Lodz—is in German hands, and it appears very much as if Riga is also in danger, or at least subjected to attacks by sea. It is one gratification to learn that before evacuating Warsaw, where also there is a fair textile industry, the Russians took out of the town most of the machinery. According to German reports, their own textile industries are in no lack of raw wool, nor will they be for some months, but there is not the slightest doubt that they are having to husband their resources very carefully. There are signs of this in the instructions given out to the mills, among which readers will have noticed that for prisoners, blankets can be made of cotton, and even for the use of their own troops a mixture of some of this material with wool is allowed. The Government-founded War Wool Company is dealing out the wool to the German manufacturers of army fabrics as they need it, and every care is being taken to ensure that there will be no waste, although reports are constantly heard to the effect that the capture of Belgium and northern French towns supplied them with adequate amounts of raw wool. Of course, German exports have practically been cut off, but it is certain that wool is being used up much faster than produced, one German authority stating twelve times as fast. On the other hand, England has not suffered from lack of raw material except in dye stuffs, the situation in this connection being acute.

CHLORINE AND RABBITS.

E. A. writes:—Some years ago while experimenting in destroying rabbits I generated chlorine gas in a large rabbit burrow, and closed up all the openings I could find. On visiting the burrow some days afterward I found one of the entrances opened apparently from the outside, and a great stench coming from dead rabbits within the entrance. But not being in a position to dig the burrow out I was unable to see the full effects of the chlorine gas. As chlorine gas is very much heavier than air it must have permeated to the very depths of the burrow. After reading the terrible effect of this irritating and poisonous gas when inhaled in any quantity I am now satisfied that it would be the most economical way of getting rid of rabbits in their burrows, especially in those places that have been wire netted, and trust that some of the authorities or persons concerned in the destruction of rabbits will make an experiment with a tube of liquid chlorine gas, as one blast from such a tube under pressure would permeate right from one end of a burrow, and no rabbits would be left alive.

STATE WHEAT FARM.

WOODLANDS WHEAT AREA.

CLEARING AND PLOUGHING.

(BY OUR SPECIAL REPORTER.)

II.

The fact that a farm of 27,000 acres is to be devoted to wheat-growing provides at once an opportunity for economical management. State enterprises have suffered considerably in the criticism that has been heaped upon their costly management, and whether such will apply to Woodlands will depend on the results obtained. The expenditure up to the present has been considerable. It would be impossible for it to be otherwise. Like all other rural enterprises the success of the farm is largely dependent on climatic conditions, and if the season there is anything in keeping with the rest of the State the expenditure will be more than justified. As far as the supervisor of the work (Mr. H. Ross) is concerned, economy has been the keynote of his actions, and in this he has had the support of the superintendent (Mr. G. Williams).

In the working of the scheme there are many interesting details which reveal the extent of the undertaking. Modern agricultural work cannot be successfully pursued without machinery of the best and most approved kind. Consequently in Woodlands machinery has played a very important part. This is illustrated in the work of the traction engine in bringing down the green timber that has been left standing after all the ringbarked trees have been disposed of. A traction engine at all times suggests strength and solidity, but its pulling capacity is its strong point. There is one at work at Woodland, an English-made engine, that finds nothing formidable in the largest trees. The ordinary trees, twelve or eighteen inches through, are pulled out in a few minutes, even if some of their roots traverse the ground for twenty or thirty feet. Smaller trees are bunched together and dealt with three or four at a time. Even with the giants of the western forests, the box, the largest are shifted with ease if the cables hold. The cost of clearing green timber is, therefore, comparatively small, while the work is effective.

With such a muster of machinery and engines it is necessary that an expert should have charge of them, and in this instance he is Mr. W. Hart, who has a wide experience as an engineer. To help the proper care of the machinery and engines an engineering shop has been established. This shop has no suggestion of extravagance about it, the framework being bush timber, while the sides are made of petrol tin cases, which not only provide a wall, but bins in which to store the numerous nuts and bolts and other requisites for the machinery. In the shop is a screw-cutting lathe capable of doing almost any work that has to be done in an engineering shop, while a radial drill strengthens the equipment, and a motor engine is the power that works them. The tractor plants work two shifts of eight hours each, from 4 in the morning till 8 at night, so that when in full swing the supply of oils and petrol required is very considerable. Apart from this, however, the wear and tear on the different engines make the fitting of a new part an urgent necessity. To avoid delays all the work of making castings, turning spindles, etc., both for the tractors and ploughs will be done at Woodlands in future.

The care of over a hundred draught horses is one of considerable responsibility, and every facility is used by which these horses are kept in good condition. A veterinary depot has been established on the area, and in cases of sickness or other ailments remedies are at once applied. Attached to all the ploughing teams are the ploughmen, and they have a special camp, and meals are provided at the rate of 16s per week each. This, Mr. Ross considers means a big saving, and adds to the efficiency of the men. When farm hands have to prepare their own meals there are delays, apart from the value of the well-cooked meals that are provided on the area.

With a large number of men employed in various occupations at Woodlands, which is 6 miles away from the nearest town, it was essential that their wants, as far as supplies are concerned, should receive every attention. It was found necessary to establish a store, where almost anything can be purchased, including the best of mutton retailed at sevenpence per pound. It is in charge of G. G. Higgs, who has had a commercial training that ensures the best results. The store in itself is self-supporting, so no loss is entailed. All supplies have to be brought by team 30 miles from Tullamore, but the prices are reasonable, and the goods of excellent quality. Attached to the area is a slaughter yard, where all the stock required for the meat supply is slaughtered. The care of the tillage and harvesting machinery is receiving special attention, and machinery sheds are now being erected. The framework of these are being built out of pine logs, of which there is quite an abundance on the area, a forest reserve having been dedicated. The sheds are of ample proportions for seed drills and harvesters, and when completed will be fine examples of the bush carpenter's work. Already preparations are being made for the coming harvest. A number of harvesters have been purchased, some of which have already arrived. A consignment of farm waggons has also been secured, and these will be used in the hayfields and in transporting the crop to the railway siding at Dandaloo-road, some six or seven miles away.

To ensure a good food supply during harvest travelling kitchens are being built on the estate, and these will be moved to suit the exigencies of harvest operations. No trouble is anticipated with regard to securing harvest labour, and the superintendent (Mr. Williams) has received quite a number of applications for work.

So much for the details of the scheme, the ultimate success of which will depend on the climatic conditions. Speaking of the future of the district as to wheat growing, the superintendent considers it a good one, and he speaks with the experience of 25 years as a wheat-grower in Riverina.

A great drawback to the working of the area at the outset was the distance that machinery and supplies had to be transported. This, however, was hardly as difficult as having them forwarded by train from Sydney. Delays in transit are numerous, and the time which certain consignments take to reach Tullamore is out of all proportion to the distance. The complaint not only applies to the operations at Woodlands, but it is general among farmers and forwarding agents. The rush has now started for the outward flow from Sydney of harvest machinery and requisites, such as bags, oil, and twine, but there is no reasonable guarantee, in the light of farmers' experience, when the goods will reach their destination. Each week sees the position becoming more acute, and with the prospects of a good harvest assuring, surely something must be done to relieve the worry and stress of it all.

FACTORY RETURNS.

MORUYA.—The Moruya Co-operative Dairy Company reports that during the period June 26 to July 31, 1915, 19,598 gallons of milk, equalling 19,636 standard gallons, were delivered at the factory. During August 1295 cheese, weighing 18,259lb, were shipped. The amount paid to suppliers, at the rate of 9d per standard gallon, was £736 7s. Suppliers were also paid an extra amount of £316 4s 4d, being at the rate of 1½d on milk delivered during November, 1914, which amount was a surplus from export cheese sold in London above New South Wales market rate.

FAULTY SEED.

OFFICIAL INVESTIGATIONS.

In a report appearing in Mr. J. H. Maiden's annual review of the Botanic Gardens, it is stated that grass seeds sold in the State, such as rye and cocksfoot, have been found to contain large quantities of seed weeds, including some prohibited under the Quarantine Act. It has become evident, Mr. Carne says, that two standards are necessary for lucerne, one for local and the other for imported seed. The investigation of the quality of farm seeds sold in New South Wales was being carried out with the assistance of the departmental farm managers and field inspectors. He reported the desirability, in order to enable this to be done thoroughly, and to provide the necessary data, of a sum of money being set aside to enable seed of particular kinds to be purchased from various sources. Including seeds for which no standards had yet been adopted, 89 per cent. of the samples of commercial seeds examined proved to be below standard. Four samples gave absolutely no germination whatever.

Experience was showing, it was further reported, that locally-raised seeds of clovers and lucerns contained a higher proportion of hard seeds than samples from Europe or New Zealand. This was particularly important with regard to red clover, for, to a large extent, its value depended upon its ability to maintain itself by re-seeding. The question of importing the hardie bee to ensure seed-setting was still worthy of consideration. The problem of establishing large areas of this clover was further complicated by the fact that what seed had set locally contained from 50 to 90 per cent. of hard seeds. A simple means of treating small quantities of strawberry clover seed was devised by which the germination was raised from under 10 to over 60 per cent.

SHEEP AND HORSE DISEASES.

BRISBANE.—The Stock Department has been advised of severe mortality amongst horses in the Dalby district, and serious losses amongst sheep at Pimpana. Officers are to visit these districts to investigate the outbreaks.

FRUIT SEASON.

ADELAIDE, Wednesday.

Realising there is every prospect of a record crop of fruit this year, the Minister for Industry (Mr. R. P. Blundell) has invited the Fruitgrowers' Association to send delegates to meet him to discuss the question of finding new markets for fruit. Owing to the effects of the war it was considered advisable that Ministers of the Crown in the different States should hold a conference and decide the best means for disposing of fruit in America and elsewhere, and to arrange, if a satisfactory scheme is formed, to send an official to America and arrange for shipments.

A MONSTER BULLOCK.

BOMBALA.—One of the best bullocks fattened on the famous Bibbenluke Estate was purchased by Mr. G. Groves, a local butcher, this week, for the record price of £50. The beast weighed dressed 1720lb. This is the heaviest weighed bullock ever slaughtered in the local market. The beast stood over 6ft high, and would barely go under the rail of a 6ft 2in yard.

DISTRICT ITEMS.

ALBURY.—It is doubtful whether a more luxuriant growth of herbage has ever been seen in the south-western district than is now visible everywhere within 50 miles of Albury. Even on the hill country there is an excellent show of feed, while on the flats it looks in many places like a crop of wheat. Since the break-up of the drought rain has fallen each week, and farmers are crying out for a few weeks of fine weather, as a continuance of wet may induce rust. The agricultural prospect, however, is generally regarded as most encouraging, and there is no doubt of the fact that the pastures were never more luxuriant. The only difficulty is the scarcity of stock. An enormous number of sheep were killed by the drought, and to replace them at the prices now current would be very costly. People who who might be able to finance a large purchase do not seem inclined to take the prospect of realising a profit on the transaction when the time comes to sell, for it is difficult to believe that such exceptional rates will rule indefinitely.

BOMBALA.—Splendid rains have fallen all over this portion of the Monaro. Bombala receiving over 2½ inches. This will relieve the fears of many people on the land, as no doubt it is the forerunner of further falls and a good spring. Already it has made a big difference to the crops. If the wind (which Monaro generally experiences in September) will keep away, and the weather continues warm for a fortnight, the starving stock will be saved.

AGRICULTURAL EDUCATION.

On Saturday afternoon last the students from the agricultural classes at the Granville and Sydney Technical colleges, accompanied by their instructor, Mr. Henry Lord, visited Mr. F. A. Mackenzie's "Waverley" dairy, at Bondi, for a practical lesson in the general management of dairy cows.

ANSWERS TO CORRESPONDENTS.

ROWING GRASSES.

"Essex."—The following reply to your inquiries has been furnished by the Department of Agriculture. Paspalum mixed with white clover would probably do best on the loamy soil during the warm months, and Phalaris bulbosa during the cool months. For the loamy clay Giant Fescue (Festuca arundinacea), which is a strong-rooting and vigorous growing grass, can be recommended. For the sandy loams Rhodes grass or couch should be best. Sow paspalum, Rhodes, and couch in spring or early autumn, the others in the mid-autumn. The following quantities of seed to the acre are recommended: Paspalum 10lb, white clover ¾lb or 4lb, Rhodes grass 4lb to 2lb, couch 12lb, Festuca arundinacea 22lb, Phalaris bulbosa 10lb.

LIME RESIDUE.

Acetylene gas is very poisonous, and this gas is produced when the carbide is moistened with water. The residual lime from the acetylene generators is quite suitable for any purposes for which mild lime or calcium carbonate is employed, and if dried as suggested could not contain any injurious substance.

ARSENIC.

The arsenic can be purchased in small or large quantities from leading wholesale druggists.

MEAT EXPORT.

MR. BLACK CRITICISES EMBARGO.

Mr. Black, Chief Secretary, stated on Saturday that he was still agitating to get the Federal Government to remove the embargo on the export of meat beyond the Commonwealth. He pointed out that there was meat in the Government stores in this State intended for the Imperial authorities, and on which the State had paid over £50,000. The Imperial Government had so far declined to take delivery of the meat, and the Federal Government had declined to allow it to be exported. It seemed that the Imperial Government, in refusing to take delivery, was acting under the influence of the Federal Government, which appeared to fear that some emergency, such as another drought, would arise. He thought if that was the case the Federal Government should itself become a purchaser of the meat, and store it. The meat was deteriorating, becoming less suitable for human food, and it could not be sold here except at a loss of 2d per lb, and 1½d per lb if sold in Victoria. This meant was preventing prime lamb being placed upon the market, and the position was that the prime lamb, owing to the approach of the summer, was beginning to lose condition.

"It is not manly on the part of the Federal Government to compel the Government of this State to carry the burden," continued Mr. Black. "There seems to be increased activity on the part of meat handlers in Victoria, and it appears that the action of the Federal Government is to divert the meat export trade from this State to Victoria. If that is not the reason, then it is obstinate pussidness. Meatworks in the State are closing down, and unless something is done a few thousand men will be thrown idle and the Government of this State will have to assist them."

VICE-REGAL TOUR.

LISMORE, Saturday.

For the fifth time in its history Lismore has been honoured with a Vice-Regal visit. His Excellency Sir Gerald Strickland and party expressed great admiration for the country passed through, and were very much amazed at its richness. While at Drake, his Excellency availed himself of the opportunity to inspect the copper mine there. At Casino the party were entertained at afternoon-tea by Mr. and Mrs. McDougall. They were met some distance out by a large procession of motor cars and escorted to the town, which was gaily decorated with bunting. Last night the Federal Hall was crowded on the occasion of a public reception. Two addresses of welcome were presented, one by the Mayor from the citizens, the other from the Terania Shire, which was presented by the president. His Excellency made a sympathetic reply, referring to the splendid response already made by this district in men and money for the war. During the evening medals, provided by the Lismore Recruiting Association, were presented to those soldiers present, the medals being pinned on by Miss Strickland.

MURWILLUMBAH, Saturday.

The Governor and party arrived yesterday, and were accorded a civic reception. They visited the hospital, the public and convent schools, and addresses of welcome were presented by the children. The Governor's request for a half-holiday was acceded to. In the evening the Mayor and Mayoress held a reception in the School of Arts, when the citizens were invited to meet his Excellency. There was a large attendance, and patriotic addresses were delivered by Sir Gerald Strickland, Mr. Nesbitt, M.P., and the Mayor. On Saturday morning the party left by motor launch for Tweed Heads, inspecting the C.S.R. Company's mill at Condong, en route. The party left for Lismore by the afternoon train.

MR. A. G. WRIGHT.

In accordance with the terms of the agreement under which Mr. A. G. Wright, former manager of the Commonwealth Small Arms Factory at Lithgow was engaged, the Federal Executive Council has approved of his being paid a sum not exceeding £500 for travelling expenses of himself and family, and £104 as remuneration for time occupied.

TRADES AND LABOUR.

BAKERS TO CONFER.

The Baking Trades' Federation of Australia has convened a conference to be held in Melbourne on October 19. One of the objects is to bring about uniformity in respect to day work throughout the States. Another will be the question of registering under the Commonwealth Conciliation and Arbitration Act. There is also a notice of motion on the business paper, affirming the principle of one big union for all workers. The New South Wales delegates will be Mr. D. McKenzie, president of the Operative Bakers' Society, and Messrs. L. Watts and P. G. Halliday.

STOREMEN'S CONFERENCE.

Another conference, to be held in Melbourne, will take place on September 24, and will have reference to the wages and conditions applying to storemen. Among the questions to be brought forward will be that of the hours of wool storemen in this State. It is thought by the unionists that 6.30 is too early as the starting hour, especially for men who have to come some distance from the suburbs. The conference will also consider the matter of bringing about negotiations with the employers in the oil industry in the several States. The delegates from New South Wales will be Messrs. W. P. Fitzgerald, H. E. Smith, G. Buchanan, and J. F. Pemberton, the last-mentioned being the general secretary of the Storemen and Packers' Union.

COMMONWEALTH SERVICE.

At the second annual meeting of the above association, the following officers were elected:—President, Mr. F. W. Hulme (Postmaster-General's Department); vice-president, Mr. M. J. D. Page (Home Affairs Department); hon. secretary, Mr. A. F. Gorrel (Postmaster-General's Department); assistant hon. secretary, Mr. G. A. Cunningham (Postmaster-General's Department); hon. treasurer, Mr. J. R. Ephraim (Home Affairs Department). The membership of the N.S.W. branch as at June 30 was 850, and that of the association throughout the Commonwealth close on 3000. The plaint of the association which is filed in the Federal Arbitration Court will, it is expected, be heard shortly.

COMBATING DISEASE.

APPEAL FROM BELGIUM.

One of the most remarkable features of the British Army in the present war is the small amount of death by disease, in comparison with the Crimean, South African, and other wars. Among the prevalent causes of disease on battlefields are, first, the impurity of all water supplies, which are bound to become contaminated by decaying matter; and secondly, the hordes of vermin. It has been largely due to the money spent in every practical kind of sterilising output and disinfecting apparatus that an appalling loss has been prevented. But our Allies have not been so fortunate. Servia had to pay the price for unpreparedness, and to-day, a communication from the secretary of the Belgian Soldiers' Fund, states a similar danger is looming over devastated Belgium. In many places the water is full of disease germs, and sterilising plants, and disinfecting appliances being few and far between, the lot of the Belgian soldiers has been a very hard one. The Soldiers' Fund is endeavouring to provide every kind of scientific equipment to prevent a serious outbreak of disease, and an appeal is made for help from Australia. The secretary of the fund is Miss Rose, 17 James-street, Oxford-street, London W.

TRADE WITH BELGIANS.

The Prime Minister has forwarded to the Premier a letter from the Societe Maritime et Commerciale, of Antwerp, which has temporarily transferred part of its business to London on account of the war. The society is anxious to open up business relations with the Commonwealth and desirous to get into touch with commercial men doing business in chemicals, fertilisers, copper, zinc, and lead-smelting. A copy of the letter will be sent to those interested upon application to the secretary Premier's Department.

FUNERALS.

ARTHUR.—The Relatives and Friends of Mr. WILLIAM HENRY ARTHUR are kindly invited to attend the Funeral of his dearly beloved WIFE, Eliza Ann; to leave Ermina, Samuel-street, Tempe Park, THIS MONDAY, at 1.15 p.m., for C. of E. Cemetery, Woronora, via Sydenham.

CHARLES KINSELA,
167 Illawarra-road, Marrickville.

ARTHUR.—The Friends of Mr. and Mrs. T. E. RICHARDS are kindly invited to attend the Funeral of their dearly loved elder DAUGHTER, Eliza Ann Arthur; to leave Ermina, Samuel-street, Tempe Park, THIS MONDAY, at 1.15 p.m., for C. of E. Cemetery, Woronora.

CHARLES KINSELA.

ARTHUR.—The Friends of Mr. and Mrs. FRANK L. NOBLE are kindly invited to attend the Funeral of their dearly loved MOTHER, Eliza Ann Arthur; to leave Samuel-street, Tempe Park, THIS MONDAY, at 1.15 p.m., for C. of E. Cemetery, Woronora.

CHARLES KINSELA.

ARTHUR.—The Friends of Messrs. RICHARD and HAROLD ARTHUR are kindly invited to attend the Funeral of their dearly loved MOTHER, Eliza Ann; to leave Ermina, Samuel-street, Tempe, THIS MONDAY, at 1.15 p.m., for C. of E. Cemetery, Woronora, via Sydenham.

CHARLES KINSELA.

ARTHUR.—The Friends of Mr. and Mrs. GEORGE A. HUMPHRIES are kindly invited to attend the Funeral of their dearly loved SISTER, Eliza Ann Arthur; to leave Ermina, Samuel-street, Tempe Park, THIS MONDAY, at 1.15 p.m., for C. of E. Cemetery, Woronora, via Sydenham.

CHARLES KINSELA.

ARTHUR.—The Friends of Mr. and Mrs. E. A. RICHARDS are kindly invited to attend the Funeral of their dearly loved SISTER, Eliza Ann Arthur; to leave Samuel-street, Tempe Park, at 1.15 p.m., for Woronora Cemetery, via Sydenham.

CHARLES KINSELA.

ARTHUR.—The Friends of Mr. and Mrs. WILLIAM RICHARDS and FAMILY are kindly invited to attend the Funeral of their late loved SISTER and AUNT, Elizabeth Arthur; to leave her residence, [illegible], Samuel-street, St. Peters, TO-MORROW, for Sutherland Cemetery.

ARTHUR.—The Friends of Mr. and Mrs. GEO. E. RICHARDS, of Haberfield, Mr. and Mrs. E. L. RICHARDS, of Newtown, and Mr. and Mrs. E. G. RICHARDS, of Abbotsford, are kindly invited to attend the Funeral of their late dearly loved SISTER and AUNT, to leave Terry-st., St. Peters, THIS DAY, 1.15.

ARTHUR.—The Friends of Mr. M. RICHARDS, of Haberfield, and Mr. E. RICHARDS, also Misses [illegible], KATIE, and DAGMAR RICHARDS, are kindly invited to attend the Funeral of their late dearly loved AUNT, to move from her late residence, Terry-st., St. Peters, THIS DAY, at 1.15, for Sutherland Cem.

ARTHUR.—The Friends of Mr. and Mrs. R. H. GORDON are kindly invited to attend the Funeral of their dearly loved AUNT, to move from her late residence, Terry-street, St. Peters, THIS DAY, at 1.15, for Sutherland Cemetery.

BAKER.—The Friends of Mr. JOHN R. BAKER, of Coff's Harbour, are kindly invited to attend the Funeral of his beloved WIFE, Marion Rose; to leave St. Vincent's Hospital, THIS MONDAY, at 1 p.m., for Catholic Cemetery, Rookwood.

Mrs. P. KIRBY and SON, LTD.,
Funeral Director.

BARNETT.—The Friends of the late Miss FLORRIE BARNETT are kindly invited to attend her Funeral; to take place THIS DAY, at Waverley Cemetery, at 1.45, leaving Leichhardt at 1.30 p.m.

W. N. BULL,
Funeral Director.

THE LATE MR. P. PROCTOR.

TRIBUTE TO HIS CHARACTER AND WORK.

On Saturday morning the remains of the late Mr. Peter Proctor, for many years financial editor of the "Herald," were interred in the Congregational section of the Gore Hill Cemetery. The funeral was preceded by a short religious service at Mr. Proctor's late residence, Ridge-street, North Sydney. Mr. Arthur Proctor and Mr. Richard Proctor (sons), Mr. B. Proctor (brother), Rev. N. J. Cocks, M.A. (son-in-law), and Mr. John Proctor (nephew), were the chief mourners. The "Sydney Morning Herald" was represented by Mr. F. M. Gellatly (financial editor), Mr. Horace Rogers, Mr. A. P. Cooper, Mr. H. K. Williams, Mr. G. Brown ("Herald" Benefit Society and Provident Fund), and Mr. J. R. Pegg.

Among others who attended the funeral were Messrs. Henry Pratt, R. C. Brewster, Robert Nall, H. C. Mitchell (Chamber of Commerce), Alfred C. Gill, James Hobson, F. E. Williams, John Morris, W. Ridley, Robert A. Dallen, E. J. Robinson, Grafton Smith, F. Felton, James Reid, W. Warren, N. Hollingsworth, E. Pulsford, W. Fredericks, T. J. M'Kay, W. W. M'Murtrie, A. W. Smith, W. F. Nicholls, J. Scott, Hunter M'Pherson, C. T. B. Thistlethwaite, E. S. Edwards, A. Winn, G. Vincent, F. Wheaton, G. G. Vincent, T. Napier, F. E. Barraclough, L. Meggitt, T. Cromack, T. Pulsford, T. L. Morland, S. S. Smith, H. W. H. Huntington, and Dr. Percival A. Burton.

Rev. N. J. Cocks, Rev. A. H. Austin, M.A., Rev. F. V. Dowling, M.A. (chairman of the Congregational Union), and the Rev. Dr. Roseby were the officiating ministers at the grave. The benediction was pronounced by the Rev. W. H. H. Yarrington, LL.B. (Church of England). Near the chief mourners stood Rev. Robert Dey (editor "Australian Christian World"), Rev. F. Binns, the Rev. E. Moore (secretary Sydney City Mission), Rev. R. A. Thompson, and Rev. E. L. Coulter.

Speaking at the graveside the Rev. Dr. Roseby said the presence of so many friends was a tribute of regard to a man whose aim it had been to live worthily in public and in private to the very end. The arresting qualities of Peter Proctor's admirable character were his unwavering sincerity, his habitual courtesy, his straight-forwardness in thought, word, and deed, and his transparent honesty. A good man and a devout Christian it might be said of him that he was a pillar of God's Church—constant and steadfast in mind, heart, and soul, throughout a life which had been shaped and controlled by true Christian principles and broad human sympathies. With his knowledge and his ability their departed friend combined a modesty and a frankness which had the support of unflinching courage whenever he entered the arena of controversy. This courage, with a determination to do only what was right, sustained Mr. Proctor during the many years in which he helped to guide the commercial destinies of the country. Placed in a position of great responsibility, he studied the interests of the public, while keeping his honour stainless. Bringing to his duties, with his other qualifications perfect sanity, and clearness of perception this man, who was instinctively just, and whose integrity was never questioned, inspired confidence and challenged respect. On his retirement he carried with him the high opinion of those who had been associated with him in newspaper work, and the appreciation of all who knew how conscientiously and how consistently he had played his part in safeguarding the financial soundness and in promoting the commercial prosperity of the State.

The wreaths which were placed on the grave, included one from John Fairfax and Sons, and one from the Institute of Journalists.

BENALLA ARRIVES.

THE FIRE AT SEA.

The P. and O. Branch liner Benalla arrived at Sydney on Saturday morning last, and berthed at Miller's Point, thus completing the most sensational of her voyages to Australia.

It will be remembered that the Benalla arrived at Capetown from London on Thursday, July 15, and left Table Bay for Adelaide, Melbourne, and Sydney on the following day. Four days later news reached Durban that the Benalla was on fire. The first indication of the fire was a sudden belching out of smoke in No. 2 compartment of the hold on to the upper 'tween decks, in which 80 passengers were accommodated.

The fire broke out at 7.25 p.m. on the Tuesday, when the vessel was four days out from Capetown and 720 miles from Durban. The first steamer to reply to the S.O.S. signals was the Otaki, of the New Zealand S.C. Company, 150 miles away. The Otaki picked up the Benalla at 7 o'clock on the Wednesday morning, and accompanied her until the following morning. On the arrival of the Benalla at Durban on the Friday the passengers gave vent to their feelings of relief by ringing cheers for the captain, officers, and crew for bringing them safely into port. The cargo, consisting principally of iron girders, corrugated iron, asbestos, and some fine goods, was at once removed from the ship.

The fire was extinguished by Friday midnight.

WOUNDED SOLDIERS' OUTING.

GUESTS OF MOTOR YACHT CLUB.

A long string of motor boats chugged their way from the wharf of the Motor Yacht Club of New South Wales in Rose Bay on Saturday, and as they skirted the shores to Circular Quay, people there cheered and waved to the occupants, who were for the most part clad in khaki. The occasion was the first of a series of fortnightly trips, which the club is organising for the benefit of the wounded soldiers, and the men thoroughly enjoyed their first outing. The soldiers were conveyed to the wharf from Randwick in motor cars supplied by members of the Automobile Club, and were met by Vice-Commodore G. S. Perey and Rear-Commodore C. P. Cohen. On their return to the club house refreshments were dispensed by the ladies. Here one of the wounded soldiers "brought down the house" with a clever parody on "My Little Grey Home in the West." Another soldier, in returning thanks for the outing, said that they would all soon be able to go back to the front if they were often treated in the same way. Another outing will be held in two weeks, and owners of automobiles are asked by the secretary of the Motor Yacht Club, Mr. E. C. Griffiths, to place their cars at the service of the soldiers.

FUNERAL OF MR. J. M. PURVES.

The funeral of the late Mr. John Mitchell Purves, who died at his residence, Carrog, Edgecliff-road, Woollahra, on Friday last, took place at the Waverley Cemetery on Saturday afternoon, in the presence of a large number of members of the business community of the city. The service at the grave was conducted by the Rev. W. L. Langley, of All Saints' Church, Woollahra, and the Rev. G. North Ash, of Neutral Bay. Amongst those who attended were Messrs. J. L. Purves (son), W. C. Metcalfe, E. M. Metcalfe, C. C. Robinson, Major Timothy (representing Colonel G. L. Lee, commandant of Queensland), Dr. H. W. Kendall, Messrs. H. E. Barff (representing Sydney University), W. S. Bradford, J. D. Ryan, Henry Gorman, J. Ryder, H. C. Doyle, C. S. Shand, A. E. Jaques, Johnson (Commissioner for Stamps), A. W. Gregg (Richardson and Wrench), H. Clarke (Raine and Horne), R. Stanton (Stanton and Son, Ltd.), D. Walker, Dodds (Dodds and Richardson), Sidney Raper, W. L. Docker, N. Dangar, O. Backhouse, Hanbury Davies, J. Upward, R. Reading, A. Royle (Sun Insurance Company), F. Levie, C. W. Harriot, H. P. Harriot, J. Hinwood, A. T. Black, Havelock Smith, F. Weng Horne, and the staff of Batt, Rodd, and Purves, Ltd., of which firm the deceased had been a member.

ROUGH WEATHER.

Under the operation of a cyclonic storm of remarkable intensity unsettled weather ruled generally during the 24 hours ended at 9 a.m. yesterday. The wind early yesterday morning was blowing a fresh breeze from the east-nor'-east, but later on in the day it rose to moderate and fresh gale force, reaching the highest velocity at 30 miles an hour from the north-east at 1.40 p.m., with rough seas.

The rain registered in the city for the 36 hours ended at 9 p.m. yesterday was 33 points.

Deniliquin reported 42 points for the 24 hours ended at 9 a.m. yesterday. Steady rain was still falling there at that hour.

POLITICAL TRUCE.

HOBART, Saturday.

The Acting-Premier, Mr. Ogden, and the leader of the Opposition, Mr. Ewing, have issued a joint statement about the negotiations for a political truce. They say that as the result of conferences and discussion, the Ministry drew up a list of subjects on which they would welcome the co-operation of the Opposition. On Thursday these were submitted to the Liberal party meeting and in the main accepted. They have still to be submitted to the Labour party.

WEEK-END FIRES.

SHOP BURNT AT PETERSHAM.

Premises occupied by Mr. A. H. Brodie, wholesale saddler, at 264 Parramatta-road, Petersham, were burnt out shortly before 6 o'clock yesterday evening. The building was one of two floors of brick, with iron roof. The upper floor was occupied by Mrs. Edwin Saddler, a boot manufacturer, and her premises, with contents, were severely damaged by fire, heat, and smoke. Mr. Robert Shannon, of Percival-road, Petersham, owned the building, which was insured in the United Company for £500. Mr. Brodie's stock-in-trade was insured for £300 in the Atlas Company, and £500 in the Yorkshire Company. Mrs. Saddler was uninsured.

The flames spread to the adjoining building, No. 262, occupied by Frederick Stolwether, a boot manufacturer. The plate glass and the contents of the ground floor were damaged.

A four-roomed cottage of wood, with iron roof, known as Braeside, Barker-street, Randwick, owned by Mr. Arthur Ackling, of Carostreet, Randwick, and occupied by Mr. Harry Stine, was burnt out at 9 o'clock on Saturday night. The cottage next door, Alma, occupied by Mr. C. Turner, was also affected, the wall being damaged by heat, and the rear bedroom by heat and water.

An unoccupied five-roomed cottage at Hazlitt-street, Lidcombe, was destroyed by fire at 4 o'clock on Sunday morning. The cause of the fire is unknown.

The premises of McIlrath's, Ltd., on the Corso, Manly, caught alight shortly before 1 o'clock on Sunday afternoon, owing to a gas ring being left burning. The building is of three floors, comprising 24 rooms, of brick, with rubberised roof. The ground floor is occupied by McIlraths, and the upstairs rooms are used for residential purposes. The fire broke out in the storeroom at the rear of the shop, and, owing to the early arrival of the Manly brigade, was confined to that section. The building was owned by Mr. Armstrong, of 471 Alfred-street, North Sydney, and was insured in the Patriotic Insurance Company for £12,000.

Early on Saturday morning a fire took place at stables in Alexandria-street, Alexandria. A valuable horse was burnt to death.

On Friday night a cottage in Dawson-street, Auburn, was practically gutted by fire. Three of the rooms at the back, and their contents, were destroyed, and two rooms at the front were badly damaged by fire and water.

On Saturday night a four-roomed weatherboard cottage was almost burnt out at Barker-street, Randwick. The house next door was damaged by heat from the fire.

About 7 a.m. on Saturday a fire occurred at the Kogarah Drill Hall. A quantity of ammunition, military accoutrements, and official records were destroyed. A fire occurred at the same hall last December, but it was put out before much damage was done.

HOLBROOK.

Holbrook, the new name for Germanton, is to be officially applied as from to-day. The name was selected in honour of the courageous submarine commander who was the first since the war to penetrate the Dardanelles and received the Victoria Cross in recognition of his brave feat. "The impression that so many people had that the inhabitants of Germanton and district are mostly of German descent is a most erroneous one," writes a correspondent. He says that of all the districts between Albury and Wagga, covering an area 80 miles by 50 miles, Germanton for a radius of 10 miles of the town has less farmers of German extraction than any other. He gives an explanation of the origin of the name of Germanton. It is to the effect that in the "'Sixties" the one hotel in the then little village was kept by a German named Papst, whose family are still in the district. Papst was the leading man in the place in those days, and the settlement came to be called "the German's town." Ultimately it got corrupted into Germanton, one reason being to distinguish it for postal purposes from a Germantown in Victoria.

IRONWORKERS.

QUEENSLAND DISPUTE.

BRISBANE, Friday.

A conference between the masters and men in connection with the irontrades dispute was held last night, for the purpose of discussing the log submitted by the respective unions, and there is a prospect of an early settlement.

COUNTRY NEWS.

MASONIC.

DUBBO, Sunday.

At the annual installation ceremony in connection with Lodge Macquarie (No. 53), the following brethren were duly inducted to the duties of their several offices:—W.M., Bro. T. Bain; I.P.M., Wor. Bro. R. W. Jeff; S.W., Bro. A. M. Corbett; J.W., Bro. W. E. J. Paravicini; chaplain, Rev. Bro. C. Wesley; treasurer, Wor. Bro. J. W. Sillar; secretary, Wor. Bro. J. H. Ritter; S.D., G. Henderson; J.D., Bro. W. J. Lake; organist, Bro. A. A. Kirkland; D. and C., Wor. Bro. E. A. Mumford; I.G., Bro. F. Weston; stewards, Bros. Knight, M. Norman, P. Bell, and G. Paul; tyler, Bro. G. S. Rich; auditors, Wor. Bro. E. R. Hawke and Bro. A. T. Cochrane; I. Com., Wor. Bro. T. Bain, Bros. A. M. Corbett, W. E. J. Paravicini, W. Wilkins, and Wor. Bro. F. Nicholls. During the evening Wor. Bro. R. W. Jeff, I.P.M., was presented with a Past Master's jewel.

ALBION PARK, Friday.

Mrs. Agnes Hamilton, of Croome, died this morning, aged 85 years. Deceased, who was a sister of the late Mr. John Russell, was born in Scotland, and came to this district 76 years ago.

BLACKTOWN, Friday.

The Sunday School Teachers' Association, Rural Deanery of Parramatta, which includes this district, have arranged the next quarterly conference for Tuesday, 21st inst, at St. Philip's, Auburn, when an address will be given by the Rev. T. Hillhouse Taylor, rector of All Saints', Parramatta North.

On last Sunday afternoon an in memoriam service was conducted in St. Andrew's, Seven Hills, by the rector, Rev. A. N. Burton, touching the death of the late rector, Rev. George Middleton, who for 13 years was rector of the parish of Prospect and Blacktown.

BOURKE, Saturday.

Nearly £300 was realised by a bazaar this week for the Red Cross and Australia Day Fund. Mr. Douglas Jackson, lay brother (Anglican), and Mr. Jack Apps, station overseer, left for Dubbo camp to-day.

GRAFTON, Friday.

At the last meeting of the Presbytery of the Clarence, the Rev. A. Fraser, of Newcastle, was nominated as Moderator of the next general assembly.

LITHGOW, Friday.

Five men from the Small Arms Factory and one from the ironworks have accepted the offer of Messrs. Vickers, Maxim, and Co., to proceed to England to take part in the manufacture of munitions.

It is stated that the motion carried at last Saturday's meeting of the Amalgamated Society of Engineers, with regard to night work at the factory, has been declared informal, and a matter for the district executive and not the local branch. A meeting of the executive will be held to-morrow.

QUEANBEYAN, Friday.

Mr. Francis Dunn, aged 86, one of the very early pioneers of this district, died suddenly at his residence, Mimosa Glen, Sutton, on Tuesday morning. Deceased leaves a widow and grown-up family of sons and daughters. Mr. W. Dunn, member for Mudgee, is a son of deceased.

On Sunday, in St. Stephen's Presbyterian Church, a mural tablet erected to the memory of the pioneers of the church in the Queanbeyan parish was unveiled by the Rev. A. G. Macintosh-Carter.

The Federal Public Works Committee arrived at Canberra on Wednesday with the Department's engineers. During the day the committee inspected the proposed site for the small arms factory. The committee also investigated the proposal of the Government to erect cement works in connection with their limestone deposits at Fairy Meadow.

MORUYA, Sunday.

A presentation was made to the Very Rev. Father Cassidy, P.P.V.F., on the 40th anniversary of his ordination, consisting of an illuminated address and a silver casket, containing 125 sovereigns.

NOWRA, Saturday.

Mr. L. Oatley, accountant in the Commercial Banking Company of Sydney, was last night presented by his Nowra friends with a cheque and a smoker's outfit, prior to his departure for Gilgandra.

TAREE, Sunday.

A meeting was held at Rock's Crossing, Nowendoc River, to discuss the proposed railway connection of Woodside with Wollma, on the northern line. It was decided to form a Railway League, to urge the construction of the line.

WOLLONGONG, Friday.

The extension of the eastern breakwater at Port Kembla has begun.

In order to cope with the increased output of metal at the electrolytic works at Port Kembla, 80 men have been added to the tank house staff, and the ore purchasing department of the company has been transferred from Sydney to the works.

The outlook at the South Bulli Colliery does not appear to be encouraging. The time worked during the past two weeks was only five days; this constitutes the next fortnightly pay, and is the lowest time worked at this pit for a considerable time. Numbers of men in Corrimal are seeking fresh fields and more constant work. The Corrimal mine is going at full time rates, and the men for the next pay will have nine shifts. Two shifts were lost as the result of a temporary grievance.

WINDSOR, Saturday.

Mr. Sam Morgan, town clerk for over four years, has been the recipient of several presentations prior to his leaving for Botany, where he takes a similar appointment. His successor at Windsor is Mr. Charles H. Wood, from Mittagong.

The Colo Shire Council's engineer, Mr. A. Adams, who has filled the position since the inception of local government, is retiring, and goes to New Zealand to reside. Eight applications were received for the vacancy, and Mr. Martin E. Kirwan, one time road superintendent in this district, was selected.

MUNITION WORKERS.

Another batch of 40 engineers left Sydney on Saturday by the R.M.S. Arabia for London to work in the munition factories of Vickers, Limited. Fourteen more, engaged in Victoria, will embark at Melbourne.

CRICKET.

MOORE PARK ASSOCIATION.

A Grade.

Ultimo, 139 (Baird 31, Jackson 26), v Dalley, two for 51 (Beach 25 not out). For Dalley Kirkin took four for 29 and Shipway four for 37.

Eltham (inc. 4 h'cap), 101 (Anderson 12), v Wanderers, 153 (Cotter 33, Shillicorn 29, Drurey 21). For Wanderers, Sheehy took five for 23, Flegg five for 28.

St. David's, 151 (Brown 30, Warriner 27, Carroll 26, Kerwick 20), v Norwood (inc. 30 h'cap), 83. For St. David's Brown obtained six for 9, Martin two for 15; for Norwood Honeyman and Matthews each took three wickets and Wyer two.

Sydney Junior A, 187 (R. Cope 32, M'Skine 29, Francis 26, West 15 not out), v Vice-Regal (inc. 50 h'cap), six for 92 (Golding 16). For Vice-Regal Smith and Hanney each took five wickets.

B Grade.

Holdsworth, Macpherson, 40 (Simmons 13) and eight for 69 (Rutledge 31), v G.P.O. Juniors, 36 (Butterworth 16). For Holdsworth, Macpherson Pilgrim took six for 27, Bourke four for 7; for G.P.O. Rutledge took five for 7, Simmons five for 14.

Petersham United, 89 (Ellis 37), v Surrey Juniors, nine for 71. For Surrey Juniors Scott took five wickets.

Redfern Waratah, eight for 205 (Clifton 114 not out), v Ivanhoe Juniors (inc. 30 h'cap), 77. For Redfern Waratah Clifton took two for 5, Sugden seven for 21.

Loyal Eureka, 191 (Cree 64, Durrance 43, Hughes 30, Foster 28), v Redfern Kent, two for 23.

CENTENNIAL PARK COMPETITION.

Samuel Hordern Challenge Shield.

Oriental, eight for 297 (W. Bannerman 101, R. Powell 70, G. M'Intyre 42, Trewin 30 not out), v Glammis. W. Webb, Madden, and Carty secured wickets for Glammis.

Gordons, eight for 179 (Oakes 45, Dwyer 38, Edson 32 not out, Taylor 25 not out), v Gladstone, 72 (Ferguson 26, Roberts 22). For Gordons Taylor six for 55; for Gladstone Lee took three wickets, Haughton two, and Smith two.

Surrey United, 107 (C. Mulligan 52, Goodfellow 30), v Woollahra Alberts, 39 and four for 24 (Jones 12). For Surrey United C. Mulligan took seven for 21, Nixon three for 17; for Woollahra Alberts Jones three for 88, Butler two for 26.

Carlton, 109 and five for 24 (C. Clarke 32, M'Coll 20), v Wentworth, 50 (Grant 14 not out). For Carlton M'Coll took eight for 16, Burke two for 15; for Wentworth Wedlake five for 49, Piper three for 20, and Bickley three for 27.

Little Coogee had the bye.

WESTERN SUBURBS ASSOCIATION.

First Grade.

Botany, 228 (Champness 63, Watson 42, Garde 21, Courtenay 21), beat Canterbury, 20 and 148 (Keir 42, Smith 20); for Botany Champness four for 14, Johnson four for 15.

Camperdown, 205 (Boston 50, Avery 52, G. Morgan 40), beat Enfield-Burwood(?), 118 and four for 48 (Seaney 22 and 31, M'Cormack 20). For winners J. Morgan five for 26.

Second Grade.

Newtown Junior, 81 and 78 (Burling 21), beat Hicks, Son, and Watkins, 78 and 83 (Tyler 42 and 21). For winners Brett three for 10, Hewitt three for 13.

Mascot, 58 and 184 (A. Johnson 23 and 46, Sullivan 31 not out, H. Taylor 71), beat St. Matthew's, 105 and 82 (West 27 and 27, Winterbottom 27, Loveridge 22). For winners Sullivan nine for 40.

Campsie B, 106 and 108 (Harris 21, Playford 66 and 43, Kuris 26, Willett 20), beat Punchbowl, 81 and 65 (H. Camplin 28).

Hurlstone Park Kinora, 118 and 182 (Makin 71, F. Spratt 56, Powell 25, Rossiter 32, Rolford 21), beat Belmore, 72 and 52. For winners Powell took five wickets for 11 runs.

BALMAIN DISTRICT ASSOCIATION.

Haberfield Baptist, 161 (Hobert 56, Wilkinson 29), v Annandale Trafalgar, four for 58 (Barrington 21 not out).

Leichhardt Central, 258 (Boyce 103, Brady 98, Lamb 42), v Leichhardt Presbyterian, one for 16.

State Timber Yard, 154 (Conway 69, Castello 60), beat St. John's 39 and 15. For winners Conway five for 8, Smith four for 8, Morris six for 15, Brown four for 12.

St. Bede's, 147 (Marhanes 26, Wismer 21 not out, Munnack 21), v Sunlight, three for 87.

FOOTBALL.

RUGBY LEAGUE.

SEASON CLOSES.

METROPOLIS DEFEAT NORTHERN.

The New South Wales Rugby League closed its season on Saturday at the Agricultural Ground, in the presence of about 3000 spectators, with an entertaining exhibition between representatives of the Metropolis and Northern Districts. The Newcastle men played strongly throughout, and on the trend of play were more aggressive as a body than their experienced opponents. However, over-confidence when the favours of the game were running their way in the concluding minutes, paved the way for a try by Burge, which made all the difference. With the end in sight, the countrymen led by 26 points to 25, when Gibson, their stand-off half, passed wildly, with the result that the big Glebe forward obtained possession, and raced half the length of the field without opposition. Burge's individualism certainly saved the day for the Metropolis.

The final scores were:—Metropolis, 30 points; Northern Branch, 26.

Mr. T. M'Mahon (Newcastle) was referee.

In the early match at the Agricultural Ground the Metropolitan referees beat the Northern referees by 11 points to 8.

THIRD GRADE FINAL.

GLEBE v EASTERN SUBURBS.

Played at the Agricultural Ground, and won by Glebe by 9 points to 3. For the winners, Flanagan obtained a try, which was converted by Lewins, who also kicked two penalty goals. Gillespie crossed over for Eastern Suburbs.

ST. GEORGE ASSOCIATION.

A Grade Final.

Arncliffe Waratah defeated Banksia Waratah at Belmore by 5 points to nil. For the winners, Oxford scored a try and Hopkins kicked a penalty goal.

Arncliffe Waratah win the premiership and also the right to hold the Wentworth shield for 12 months.

BRITISH ASSOCIATION.

BALMAIN STATE CHAMPIONS.

WEST WALLSEND DEFEATED.

The season's best attendance witnessed the disposition of the 28th Gardiner Challenge Cup final at University Oval, Balmain unexpectedly recording a good win against West Wallsend. The match was played at University Oval and won by Balmain by 2 to nil. Referee, Mr. W. A. Wright.

THE CLUB LEAGUE.

The fixture arranged for Clyde Oval was won by Pyrmont Swimmers, who defeated Y.M.C.A. 2 (Holcombe and M'Lay) to nil. Mr. W. Davey referee.

STATE JUNIOR CHAMPIONSHIP.

The re-play of the Richardson Challenge Cup final, which was drawn on the 11th inst., preceded the main event at University Oval, and was again drawn, no scores being registered. Mr. W. Lincoln referee.

Balmain and Metropolitan schools B grade met at University oval, the former winning, after a close game, 3 to 2. Combined Metropolitan A grade also defeated Randwick (premiers) 2 to 1, after a good game.

METROPOLITAN ASSOCIATION.

CHARITY CUP COMPETITION.

SYDNEY v BURNS ANNIVERSARY.

Played at Easton Park, and won by Sydney by 3 goals to nil. Sydney had the better of the play all through, scoring twice in the first half.

BALMAIN CALEDONIANS v BALMAIN.

Played at Easton Park, and won by Balmain Caledonians by 2 goals to 1. Each side scored once in the first half, but Balmain won just on time, Jackson scoring.

AUSTRALIAN.

VICTORIAN PREMIERSHIP.

MELBOURNE, Sunday.

Carlton won the League premiership yesterday, when they defeated Collingwood by 88 points to 45.

SOUTH AUSTRALIAN LEAGUE.

ADELAIDE, Sunday.

Sturt defeated West Adelaide in the premiership match of the Football League on Saturday by 7 goals 3 behinds against 2 goals 18 behinds. Sturt will play Port Adelaide (minor premiers) for the championship on October 2.

TOWN HALL FAIR.

The art union drawing in connection with the above, which was held in aid of the Kincumber and Gore Hill orphanages, drew a large crowd on Saturday night. The takings to date are roughly estimated between £1500 and £2000.

BIRTHS.

DIBBS.—August 26, at Collarene, Barraba, the wife of Leonard B. Dibbs—a daughter.

GARDINER (nee Connors).—September 14, at her residence, Simpson-street, Wellington, N.S.W., wife of R. F. Gardiner, a son (stillborn).

MARRIAGES.

JENKINS—HILL.—August 28, at St. Andrew's Church, Summer Hill, by Canon Vaughan, Thomas Ernest Stanford, only son of Mr. and Mrs. T. C. P. Jenkins, of 18 Arthur-street, Ashfield, to Ellen Louise, eldest daughter of Mr. and Mrs. W. H. Hill, of 301 Edgeware-road, London, England. (English papers please copy.)

KNOTT—DREDGE.—September 11, at Watson's Bay, Walter Henry Knott, of Rose Bay, Sydney, to Eliza Emily Dredge, of Balscote, Oxfordshire, England.

ROLL OF HONOUR.

ASHTON.—Killed in action at the Dardanelles between August 6 and 9, 1915, Private Isaac Ashton, of 5th Reinforcements of the 1st Battalion, aged 35 years.

He died a hero in the deadly strife;
For King and country he laid down his life.

Inserted by his loving sister and brother-in-law, Emmie and Horace Tye.

BOULTON.—Reginald Boulton, at the Dardanelles, August 22, son of Mr. and Mrs. Edward Boulton, Phillip-street, Balmain, aged 24.

DAVIDSON.—Major Davidson, died of wounds, August 19, at Gallipoli. Inserted by his sincere friends, Mrs. Neustadt, Jude, and son.

KING.—Killed in action at the Dardanelles, August, 1915, Sergeant William E. King, 2nd Battalion, 6th Reinforcements. Inserted by the staff of Gladesville Hospital.

LAMBETH.—Reginald Walter Lambeth, died of wounds received in action at the Dardanelles, August 15. Deeply regretted. Inserted by his mates, C. Peterson and W. Dalley.

PEAKE.—Private E. Ashley Peake, killed in action between August 6 and 9. Inserted by his young girl friends of Kogarah Presbyterian Church. His noble life he gave.

ROOKE.—Killed in action, on August 15, 1915, at the Dardanelles, F. P. Rooke, 5th Reinforcements, 1st Battalion, A.L.H. Inserted by his wife and little child, Hazel, of Hutchinson-street, St. Peters.

SHIELLS.—Killed in action at the Dardanelles, between August 16 and 22, 1915, David, late employee mechanical staff, Eveleigh. Inserted by his former shopmates on T. Monaghan's pit, Eveleigh.

SPENCER.—Killed in action at the Dardanelles, between 6th and 9th August, Lance-corporal John Norman Spencer. He died a hero. Inserted by his loving aunt and uncle, S. and T. Wearmouth.

DEATHS.

ARTHUR.—September 18, 1915, suddenly, at her late residence, Erminie, Samuel-street, Tempe Park, Eliza Ann, dearly beloved wife of William Henry Arthur, aged 54 years.

BARNETT.—September 18, 1915, at Lewisham Private Hospital, Florrie Barnett, youngest daughter of the late Charles Horatio Barnett, of Walsall, England. At rest.

BIRCH.—September 19, 1915, at Sydney Hospital, William Birch, aged 55 years.

BUTCHER.—August 14, at Shanghai, China, Horace Richard, only son of the late Alfred Butcher, of Sydney, age 39 years. Deeply mourned.

COMERFORD.—September 19, 1915, at his late residence, Katoomba, 9 Stewart-street, Glebe Point, Thomas, the beloved husband of Annie Comerford, and father of Bridget, Julie, Lena, Mary, James, Thomas, Christopher, and Veronica Comerford, late of Longueville, aged 67 years. R.I.P.

DESLAND.—September 18, 1915, at Sydney, Frederick George Desland, late of Wynella, Milling-street, Hunter's Hill, aged 48 years.

DOBELL.—September 18, 1915, at Royal Prince Alfred Hospital, Camperdown, George, eldest son of John and Elizabeth Dobell, Darlington, late of Annandale, aged 36 years.

DODDS.—September 18, 1915, at her residence, Milroy, 21 Golden Grove-street, Darlington, Alice, beloved daughter of Michael and the late Mary Dodds, late of Cooma. No flowers.

DOWLING.—September 18, 1915, at her residence, Fairlight, 44 Harbour-street, Mosman, Martha Jane, beloved wife of George Thomas Dowling, in her 71st year.

DOYLE.—September 18, 1915, at Royal North Shore Hospital, John Thomas, son of the late Ernest Doyle, aged 26 years. R.I.P.

DURRANT.—September 19, at her late residence, 10 Hughes-street, Potts Point, Lillian F. Durrant.

GRIFFITHS.—September 19, 1915, at his residence, Narooma, Illiliwa-street, Neutral Bay, Wilfred Stephen Griffiths, aged 57 years.

KELLY.—September 19, 1915, at St. Vincent's Hospital, Patrick Harold, late of the Railway Department, and Harbour Trust, of pneumonia. R.I.P.

LEE.—September 18, 1915, at the residence of her sister, 120 Mitchell-road, Alexandria, Eva Victoria, youngest daughter of the late Mr. and Mrs. H. Lee, of Emmaville, aged 25 years.

McCULLUM.—September 19, 1915, at the residence of his daughter, Mrs. C. Hornery, Hilly-street, Mortlake, John McCullum, aged 80 years.

OLIVER (nee Nettie Court), late Summer Hill.—September 12, suddenly at her residence, Slater-street, C.C., New Zealand, beloved wife of W. Oliver, in her 31st year, beloved sister of Alice, Maggie, Mary, and George. Deeply regretted.

READING.—September 19, at St. Mark's-road, Darling Point, Claude Edward, youngest son of Claude and Mabel Reading, aged 2 years and 8 months.

SMEDLEY.—September 19, 1915, at his late residence, Heatherles, Hardie-street, Mascot, George Henry Smedley, 27 years letter-carrier of Mascot (late North Botany), dearly-loved husband of Emma Smedley, aged 57 years. At rest.

STARK.—September 18, 1915, at a private hospital, John, beloved husband of Mrs. Wilhelmina Stark, of Regatta-road, Five Dock, aged 68 years.

WALKER.—September 18, 1915, at Glenelg, Emu Plains, Mildred Jessie, beloved wife of S. H. Walker, and elder daughter of the late Captain H. Shoobert and Mrs. Shoobert, of Granville, aged 42 years.

IN MEMORIAM.

ALLSOP.—In sad and loving memory of our dear mother and grandmother, Mary Tress, who died on September 19, 1910, at 115 Cowper-street, Waverley.

It is just five years ago to-day
Since our dear mother passed away.
Forget! no, we never will;
As years roll on we miss her still.

Inserted by her loving sons and daughters, and granddaughter.

BROOKING.—In loving memory of my darling wife, Stella Hatley Brooking, who departed this life September 20, 1914.

I have lost my darling wife,
A life linked with my own.
How I miss her loving footstep
As I wander on alone.
One year ago, no tongue can tell
How anxiously I stood
Beside my darling's bed
To keep her if I could.
What happy hours we once enjoyed;
How sweet her memory still;
But she has left an aching heart
This world will never heal.

Inserted by her loving husband, S. R. Brooking, Hurlstone Park.

BROOKING.—In loving memory of our dear daughter, Stella, who died September 20, 1914.

Short was the call she had from above,
Not a word to her loved ones could say;
She sank to her rest like a babe in its sleep,
And silently passed away.

Inserted by her loving mother and stepfather, C. and E. Kitley.

BROOKING.—In loving memory of my dear sister, Stella, who departed this life September 20, 1914. Gone, but not forgotten. Inserted by her sorrowing brother, H. Kitley.

BROOKING.—In loving memory of our dear niece and cousin, Stella Hatley, who passed away on September 20, 1914, aged 28 years.

While you lie in peaceful sleep,
Your memory we will always keep.

Inserted by her loving aunt, Harriett, and cousins, Dave and Flora.

CASSIDY.—In loving memory of Florence May, who departed this life September 20, 1913, beloved wife of John Cassidy, and mother of Lily and Ruby Byers.

Knowledge by suffering entereth,
And life is perfected by death.

CONWAY.—In loving remembrance of our dear son and brother, Teddy, who departed this life September 19, 1914, aged 18 years, beloved fourth eldest son of Robert and Mary Conway. Mother's own boy. May he rest in peace. Inserted by his parents, brothers, and only sister.

COOKE.—In loving memory of our dear daughter, Myra Frances, who died September 20, 1905, aged 21 years. Inserted by her loving parents, Thomas and Sarah Cooke, Coward-street, Mascot.

DUNN.—In loving memory of our darling little son, Harold, who died September 20, 1913, aged 9 years 5 months. Dearly loved, and oh, so sadly missed. Inserted by his loving parents, Isabel and William Dunn.

EVANS.—In loving remembrance of our dear mother and grandmother, Mary Ann Evans, who departed this life on September 19, 1904, at 101 Wellington-street, Waterloo.

Blessed are the dead which die in the Lord.

Inserted by her loving daughters, Jane Ellen Evans and Mrs. A. L. Parkinson, and grand-daughters, Mary Ann and Jane Ellen Parkinson.

HALL.—In loving memory of our dear sister, Myra, who departed this life September 20, 1914. Gone, but not forgotten. Inserted by her loving brother and sister-in-law, Perce and Olive.

HICKIN.—In loving memory of our dear father, John Hickin, who departed this life September 20, 1914. Inserted by his loving daughter and son-in-law, Emily and Henry Galloway, and also his son and daughter, Alexander and Violet Hickin.

HOSKINS.—In loving memory of our dear brother, John Edwin Hoskins, who passed away September 19, 1914.

A faithful brother, true and kind,
No one on earth like him we find.
One year has passed, but none can tell,
The loss of him that's gone we loved so well.

Inserted by his loving brother and sister, Tom and Annie Hoskins, Dulwich Hill.

HOSKINS.—In loving memory of our dear uncle, John Edwin Hoskins, who passed away September 19, 1914.

A faithful brother, true and kind,
No one on earth like him we find.
One year has passed, but none can tell,
The loss of him that's gone, we loved so well.

Inserted by William, John, Roy, Ruby, and Pearl Hoskins, Dulwich Hill.

JOHNSON.—In remembrance of my dear wife, Elizabeth Johnson, who departed this life on September 19, 1906, nine years ago to-day. Inserted by her husband, William Johnson.

KENDALL.—In loving memory of our dear brother, Charlie, who died September 19, 1914.

MEURER.—In loving memory of our darling little only son, Clive, who departed this life September 19, 1912, aged 2½ years. "With Christ, which is far better." Inserted by his loving father and mother, S. and W. Meurer.

MORTON.—In loving memory of my dear husband and our father, Colin Morton, who departed this life September 20, 1914. Inserted by his loving wife, E. Morton, daughter, and son-in-law, Eileen and Oliver Shaw.

NUTT.—In loving memory of our dear father and grandfather, Edward Henry, who passed away September 19, 1914.

"God be with you till we meet again."

Inserted by his loving son, Nat, and family, and daughters, Carrie, and family.

PLOWRIGHT.—In loving memory of my dear mother and our dear grandmother, Rosina Isabella, who departed this life September 20, 1914. Inserted by her loving daughter, Janie, and granddaughters, Rosie and Elsie.

RILEY.—In loving memory of our dear son, Ossie, who departed this life September 20, 1912.

Leaves may wither, but memory never.

Inserted by his loving parents, Herbert and Maud Riley.

ROPER.—In loving memory of my dear husband and our father, Thomas Roper, who died on September 20, 1901. Inserted by his loving wife, sons, daughter, and daughter-in-law.

IN MEMORIAM.

SPITTLEHOUSE.—In loving remembrance of our dear father, William Spittlehouse, who died September 20, 1913, after a short illness; also our brother Jack, who died September 22, 1914, late of Church-street, St. Peters.

Don't ask us if we miss them;
There is such a vacant place.
Can we e'er forget their footsteps
And their dear, familiar face?
Days of sadness still come o'er us;
Hidden, secret tears still flow,
For memory keeps those dear ones near us,
Though they died some time ago.
In life we loved them dearly;
In death we do the same.

Inserted by their loving daughter and sister, Bella, and grandchildren, Thelma, Phyllis, Edna, and Willie Viney.

SPITTLEHOUSE.—A tribute of everlasting love to the memory of my dear father, William Spittlehouse, whom God called home to a higher life on 20th September, 1913, after a very short illness; also my dear brother, Jack Spittlehouse, called home 22nd September, 1914; late of Church-street, St. Peters. At rest.

Oh, how I miss you, father and brother dear,
'Tis only God alone can tell;
I spend many a lonely hour,
And shed many a tear as well.
But rest in peace, my darling father and Jack,
Since God ordained it so,
For in haste He called you and Jack from me,
So of course you had to go.
It was hard to part with you, dear father,
My best and only friend,
And oh, how hard to bear my grief,
And not till God calls me to you both
Will my poor heart find relief.
All of those that have a kind good father and brother,
Cherish them with tender care,
For you'll never know how much you'll miss them
Until you see the two vacant chairs.

Inserted by his affectionate and youngest daughter, Florrie.

SPITTLEHOUSE.—In affectionate and loving remembrance of our dear father, William Spittlehouse, whom God wanted, and took him to a much happier home on 20th September, 1913; also our dear brother, Jack Spittlehouse, who departed this life on 22nd September, 1914; late of Church-street, St. Peters. At rest.

Father and Jack are gone, but not forgotten,
Nor is the good advice they gave,
Sweetest thoughts shall ever linger
Around our darling father's and brother's graves.
Long days and nights they bore in pain,
To wait for cure was all in vain;
But God alone, who thought it best,
Did ease their pain, and give them rest.
Always dearest father and brother of you we are thinking,
Grieved to be from you apart,
In tears and grief we watched you sinking
With a sad and aching heart.
We dream we see your dear, sweet faces,
And kiss your still, cold brows,
But in our aching hearts we know,
That we have no father or brother now.

Inserted by sorrowing and only son, Percy, and daughter-in-law, Doris.

IN MEMORIAM.

SPITTLEHOUSE.—In loving remembrance of our dear father, William Spittlehouse, who departed this life September 20, 1913, after a short illness; also our dear brother, Jack, who died September 22, 1914, late Church-street, St. Peters. Both dearly loved and sadly missed.

It is just two years ago to-day
Since our dear father passed away.
Forget! no, we never will;
As years roll on we miss him still.
What happy hours we once enjoyed,
How sweet his memory still;
But death has left a vacant place
This world can never fill.
The flowers we place upon his grave
May wither and decay,
But the love for him who lies beneath
Shall never fade away.
We often sit and think of you,
And think of how you died.
But oh! it was so hard to think
We could not say good-bye.

Inserted by his loving daughter, Rosie, and son-in-law, Alfred Grant, and little grandchildren, Alfie and Violet.

SAMPEY.—In fond remembrance of my darling dad, who passed away September 20, 1914. Mollie.

SAMPEY.—A tribute to the memory of a dear, kindly gentleman, Dr. Henry Valentine Sampey, whom God called home September 20, 1914.

"Inasmuch as ye have done it unto the least of these, ye have done it unto Me."

Inserted by one to whom for years he proved a friend indeed, M. Gould.

SMITH.—In loving memory of my dear husband and father, Harry George Smith, who departed this life September 19, 1914.

We never knew the pain you bore,
We never saw you die;
We only knew you passed away,
And could not say good-bye.

Inserted by his loving wife and children, Eddie, Lily, Maud, and Florrie. London papers please copy.

SPITTLEHOUSE.—In loving memory of our dearly loved father and our brother Jack, who departed this life September 20, 1913, and 22, 1914. Inserted by his loving daughter and son-in-law, Annie and Walter McNamara.

THORN.—In loving remembrance of our darling little granddaughter, Ninye, who departed this life, September 19, 1914. Her memory is for ever dear. Inserted by her loving grandparents, Mr. and Mrs. T. Thorn, and aunty, Ciss.

WILLIAMS.—In loving memory of our dear husband and dear father, Edwin James Williams, who died September 20, 1910. Irene and Edwin Williams.

RETURN THANKS.

Mr. and Mrs. E. DUNN and FAMILY, of Macquarie Light, South Head, desire to return sincere THANKS to all kind friends for telegrams, letters, sympathy, cards, and floral tributes in our recent sad bereavement of our beloved son and brother, Eddie.

Mrs. FLINT and FAMILY desire to return their sincere THANKS to all kind friends for their help, sympathy, floral tributes, letters, cards, and telegrams in their recent sad bereavement.

The Sydney Morning Herald.

MONDAY, SEPTEMBER 20, 1915.

THE CRISIS IN GREAT BRITAIN.

The events of the next few days will put to a severe test the reputation which the British people have gained for wisdom in the conduct of their political affairs. They will show whether the Coalition Government, the Ministry which was formed to place the united ability of three parties at the service of the State, was able to give a decision on the first great problem submitted to it, or was able to unite the people in obedience to a policy once laid down. Already the controversy which has been excited by the proposals for compulsory service has had the effect of a national disaster. Although the British public may accept Lord Selborne's warning against newspaper rumours, the whole world will know that there are differences of opinion among British Ministers as to the best method of applying the resources of the country to the purposes of the war, and that there have been threats of resistance from considerable numbers of workmen in industries essential to the national safety. Knowledge of these facts must give an additional impetus to German propaganda among the Allies, and must encourage the German people however great their astonishment at the news that Great Britain is preparing for a winter campaign. But the effect of this disaster will be increased enormously if the present discussion is followed first by the resignation of a section of the Cabinet and then by a general election—a general election in which the nation would be asked to accept the policy of a united Cabinet. Such would be highly undesirable since the question at issue does not admit of delay; but an election fought between rival sections of the present Cabinet would not only make Great Britain a laughing-stock among the Allies, as the "Westminster Gazette" suggests, but would deprive her entirely of their confidence. We can judge of the manner in which such an election would be conducted by the comments made upon the problem of universal service from time to time. Statesmen who have worked together during the war will not impugn each other's patriotism, however wide their differences of opinion, nor will they belittle the successes of the Allies in order to make a case. But the same restraint cannot be anticipated from their supporters. Once the nation is thrown into a general election on a subject arising out of the conduct of the war we can expect all the familiar ornaments of a party campaign. It will make no difference that Great Britain is fighting, not by herself alone, but as one of several Allies. We shall still be told that Ministers are incompetent or half-hearted, and that the German progress has been unchecked, in spite of Lord Kitchener's statement to the contrary. Nothing is gained by underrating the difficulty of the problem at present before the Cabinet. It cannot be answered by a compromise, the traditional British solution. Nor can the answer be delayed, since the object of compulsory service is to provide for the coming winter. To say that the Registration Bill was an ineffectual compromise is, in our opinion, to confuse the preparation of a necessary piece of machinery with the use which can be made of the information now available. The Registration Bill will enable the Government to see how many men of military age there are in the country who are not engaged in work necessary to the successful carrying on of the war. Unfortunately, that information by itself would not enable the Cabinet to decide for or against compulsory service, even if it was agreed as to which industries were necessary and which were not. The factor as to which there is still speculation is the incalculable temper of the industrial classes. Will conscription bring more of them to the army; will it bring better results from the munition factories? If the past history of the war is a safe guide there are far greater difficulties in working the factories on military lines than in obtaining the necessary supply of recruits. The margin between the numbers obtained by the voluntary system and those that might have been obtained by conscription is so small when allowance is made for the necessity of obtaining a vast national income that no controversy could arise between sincere and patriotic statesmen if the army alone were in question. The real difficulty lies in the production of munitions, the machinery for which is now available if only the workers will use it. If this is so, the whole question is one of judgment and expediency. Will the introduction of new methods help us to beat the Germans, or will they bring with them evils, which will far outweigh their advantages. Whatever answer is given to this question, it is a fair request to the advocates of the voluntary system that they should do their best to impress the factory workers with their duty to the nation, and with the gravity of the present state of affairs. Even now the workers in England do not seem to realise that the national existence is at stake. They still seem to cling to the belief that a British army fighting on the Continent is engaged in an entirely altruistic undertaking, in which the liability of the British nation is strictly limited. The factors which contribute to the present crisis cannot be estimated outside of Great Britain. But British subjects will all join in the hope that it will be settled without a division in the British Cabinet, and in a manner which will command the assent of the whole nation. Only by such a solution will Great Britain have justified the proud motto recorded by Pitt, and adopted to this war by his successor, that "having saved herself by her valour she will save Europe by her example."

GOVERNMENT AS TRADER.

Has the Federal Government discovered that in its deal through the Queensland Government with the sugar-growers it has made a bad bargain? The reflection arises from a seemingly innocent little paragraph published on Saturday that the importation of sugar, except by permission of the Minister for Trade and Customs, is prohibited. That agreement, it will be remembered, was entered into with the object of satisfying the Queensland growers, who had justly complained that in the previous season an abnormally low pre-war price had been compulsorily maintained by the States in war time in order that the people might continue to enjoy cheap sugar. That agreement raised the price £4 per ton, or not quite a halfpenny per lb. The latest manoeuvre of the Federal Government would make it appear that the advisers of that Government fear that the price of sugar in the markets of the world will fall. If that should be the case, then it might very easily happen that pre-war conditions would again prevail, and unless the price were artificially bolstered, a fall in the local rate would be brought about naturally by a fall in the import level. Up to July last the State Governments robbed Peter the cane-grower to pay Paul the consumer. The action of the Federal Government in prohibiting importation should the world's price fall will be the converse case of robbing Paul the consumer in order to pay Peter the cane-grower. And the justification which the Federal Government will plead may be that in this case, at any rate, two wrongs do make a right, inasmuch as there has been reciprocal robbery. Some importation must be allowed, even before the shortage in the crop is apparent, because without importation of Mauritius sugar the fine flavour of the locally-made beer and of some milder aerated water would be lost, which by a greater number than is healthy for the State would be reckoned a calamity.

The announcement of the prohibition brings vividly before us the limitations of trading by the Government, and the restrictions with which Governments entering into trading ventures are always hampered. We in this State have had these restrictions and limitations brought closely home to us by the trading ventures of our State Government in its endeavours to keep down the prices of the necessary commodities, butter and forage. In each case the Government went in and bought from abroad at the top of the market, and not only so, but the purchases were of very unequal quality. A private trader would have been compelled to make concessions according as quality varied, but not so the Government, which forced all its goods without respect to quality on the people at the top rates. As the spring came on and local production increased, the Government forestalled the inevitable fall in butter, and brought down the price. Even so, the Government could not get rid of its bargain, and was forced to send a cargo to England, where it is expected a sale will be made at a minimum of loss. As to the forage, the Minister admits that there has been a loss. The result of the dealings between the millers and the Government in imported wheat has not been divulged, but it is suspected that those dealings, too, will show a loss to the State. While flour is to remain unaltered as long as imported wheat is used, the millers obtain a rebate of 1d per bushel for every ten shillings' drop in the price of mill offals. The consequence has been a fall of £3 and £4 in offal rates in as many weeks. The price of bread is high, the poultry-farmers are benefiting, the millers are benefiting, and the State is making a loss on its wheat deal, which means that people as a whole have not merely to pay dearly for their bread, but they have also to shoulder a monetary loss, while two sections of the community receive advantages.

As long as the Government limited its action to price-fixing it probably did a measure of good, but its weakness was made apparent when it entered into trade. The Government has no proper machinery with which to trade. Each section of trade is a business in itself which requires to be thoroughly learned in order that success may be assured. Government has no knowledge of any section of trade. No matter how extensive may be the general knowledge of trade, unless the knowledge of details is intimate, success is, to say the least, uncertain. The forage end of Sussex-street is quite distinct from the dairy end. If a butter man would be dubious of entering a forage deal, what shall be said of a Government which, having knowledge of neither, blithely entered into contracts for both these commodities in centres four thousand miles away. To come out of the transactions without loss was hardly to be expected, because the State Government had not the powers of the Federal Government to keep the price up as long as it liked. The Federal Government, being a partner in the forced acquisition of sugar, prevents any lowering of the value by prohibiting importation. For that act it can advance the high authority of the British Government, which, having completed the largest commercial transaction on record, the purchase of nine hundred thousand tons of sugar for eighteen millions sterling, promptly stopped the entrance of any but its own sugar into the United Kingdom. That prohibition was sharply criticised in Great Britain, in that it prevented the sugar consumers of the kingdom taking advantage of the easiness in the world's markets, brought about by the bold action of the Government. But the British Government had this justification, that if it had not acted the markets would not have eased, but would have stiffened. The Australian Government has no such justification. It has discovered that its bargain may be bad, and to obviate a loss being shown in the trading accounts of the Commonwealth, it takes power to keep the burden on the consuming public. These experiments of Governments in the domain of trade will not be wholly without profit if they serve the purpose of persuading Governments and the people as a whole that the traders of the community, by reason of their knowledge of the market conditions, are necessary workers in the community, that the labours of those workers do not always result in the gains with which they are popularly credited, that there are, in fact, often losses to be placed against the gains, and that judgment as well as knowledge is necessary to enable a merchant to win any advantage by the turn of the markets.

PERSONAL.

Colonel Irving, Chief of the General Staff, arrived from Melbourne on Saturday, and during the day visited Liverpool camp with Colonel Wallack, C.B., the District Commandant.

Colonel Stanley, Quartermaster-General, arrived in Sydney yesterday from Melbourne.

Messrs. T. J. Hitchman, C. Ludowici, S. F. Newlands, and W. J. Connelly left by the S.S. Katoomba on Saturday to attend the annual conference of the Associated Chambers of Manufactures in Melbourne. New South Wales will also be represented by Messrs. W. T. Willington, C. F. Doutreband, and J. G. Farleigh, M.L.C., who left by train last night.

Mr. F. M'Donnell, M.L.C., of Brisbane, arrived on Saturday on a short visit to Sydney.

Mr. James M'Grath, who joined the Post and Telegraph Department 42 years ago, has retired from the service. Mr. M'Grath held various positions in the department, and was a supervisor in the operating room of the Sydney head office for many years.

Mr. James A. Boyd, who has left the locomotive department of the New South Wales railways to proceed to England for the purpose of assisting in munition making, on Thursday met a large number of friends at Glen Alva, Darling-street, Rozelle. Mr. Boyd received a number of presents from his friends. He left for England on Saturday by the Maloja.

Senior-Detective M'Hattie, who retires on September 25, after 34 years' service in the police force, is to be presented at Newcastle with an illuminated address and a purse of sovereigns.

Mr. Yinson Lee, managing director of On Yik and Lee, Ltd., returned to Sydney on Saturday from a visit to China.

THE LEAGUE.

UNIVERSAL SERVICE.

REPLY TO OBJECTIONS.

Professor David, president of the Universal Service League, writes: In reference to some of the criticisms on the league, I would point out that if we have called special attention to the military question it is because the objections that have been raised compel us to do so, and because we regard it as inseparably involved in the other, which is already receiving consideration, and which we shall continue to advocate at every opportunity and with all our power.

No one disputes the right of Government to make such calls on the property of the citizens as the exigencies may demand; and the war census of wealth may be taken as a preliminary step to the exercise of that right. Few would dispute the right of Government on emergency to utilise the civil services of the citizens for the preservation of the State; and the personal census may be taken as a step in that direction. What we contend for is that the circle has to be completed so that no gate be left, and that military duties be not left out of the list of public requirements.

In connection with this may I add that all members of the league are volunteers in this sense, that they undertake to perform to the best of their ability any work that the Government may assign them as the fittest for them, including military service in the class to which they belong.

This military side of universal service, on which so much stress is laid, has nothing either very new or in any way hurtful to Australian feeling. In the Defence Act, passed in 1903, and amended at various times up to 1912, Australia has already provided that the Government shall have power in time of war to call upon all persons liable to serve in the Citizen Forces (i.e., the whole male population from the age of 18 years to 60 years, with few specified exceptions), to enlist and serve as prescribed. The order in which such persons may be called out is,

1. All men from 18 years to 35 years of age, unmarried.
2. All men from 35 years to 45 years, unmarried.
3. All men from 18 to 35 years, married or widowers, with children.
4. All men from 35 years to 45 years, married or widowers with children.
5. All men from 45 to 60 years. (Section 60).

The Federal Government, rightly regarding this war as a war in defence of Australia as well as the rest of the Empire, said, with full unofficial approval of the Australian people, and speaking through the Prime Minister, that Australia pledges itself to the last man and the last shilling. Certain limitations to our proposed scheme are, no doubt, contained in the Act, but if it is the will of the community that such limitations be removed this can be quite easily effected.

The inaugural meeting of the Universal Service League is to take place in the vestibule of the Town Hall at 4 o'clock this afternoon, under the presidency of the Lord Mayor of Sydney. The speakers will include Mr. Holman, Mr. Wade, Mr. J. D. Fitzgerald, Professor David, representatives of the commercial and manufacturing interests, together with Mrs. R. R. S. Mackinnon, Miss Ruth Beale, Mr. H. Lamond, and Mr. W. W. Hill (secretary N.S.W. Rugby Union).

A petition has been presented to the Minister for Defence on behalf of the Child Study and Adult Health Association urging that under any compulsory military service system all single men from the age of 25 to 45 years should be the first to be sent on active service; secondly, all married men of independent means from 25 to 45 years; thirdly, all married men from 25 to 45 years of age whatever their means, then all single men from 21 to 25 years of age, and, lastly, if only absolutely necessary, the youths.

CLERGYMEN'S ADVOCACY.

BATHURST, Saturday.

The clergymen of Bathurst are unanimously emphatic in their demand for National service. The Rev. J. W. Collier, a recognised leader in the Methodist Church, looks upon conscription as a necessary extension of the principal of the present Australian compulsory training. "The obligation," he says, "of personal service for the nation is inherent in citizenship, and must express itself literally under the pressure of necessity. Our brave boys at Gallipoli are fighting for Australia. They are defending our shores as really as if the Huns were at our gate. This is not the kind of war that can be muddled through. We are fighting more than a hundred million of brave people, organised into one immense machine, whose only object is world conquest, and the Australian must do his duty or suffer the consequences of his failure."

OPPOSITION BY UNITED LABOURERS.

The United Labourers' Protective Society has passed the following resolution:—"That the United Labourers' Protective Society of New South Wales heartily approves of the action of the Bristol Labour Congress in condemning conscription, and trusts that the Federal Labour Government will not be influenced by those who are advocating anti-democratic military methods in Australia."

WASTE EFFORT.

TO THE EDITOR OF THE HERALD.

Sir,—Does this league intend to advocate the need of national efficiency and national economy? If it does, then it must protest emphatically against large numbers of men in this community continuing to be engaged in absolutely unproductive employment, and against the waste of much needed money in unnecessary and efficiency-reducing luxuries.

Our sole object at present should be to be so organised that the war may be pressed to a speedy and successful issue.

The test by which every form of labour and expenditure should be tried is—does this labour or this expenditure help on the war? There is nothing else which matters to-day. The sending of our most vigorous and bravest men to the fighting line complies with this test. The utilising of men to produce wheat, meat, butter, cheese, wool, leather, and metals also satisfies it, as does, too, the preparation of fresh land for cultivation, so that we may increase the national revenue for the purpose of paying the increasing national burdens.

But how about certain other things in our midst? What of this incessant horse-racing, which will reach its climax in the racing carnival in Sydney next month? What must our enemies and also our allies think of a business of this kind in full swing when the future of the world is in the balance? How much money is being diverted from war expenditure and from productive employment by this absolutely unnecessary amusement? The same objection applies with equal force to many other forms of amusement. And what is the attitude of the league to be towards the drink traffic? Dare its members ignore this crying cause of inefficiency both among the soldiers and the civilian population?

We have been told that this State spent £8,000,000 last year on intoxicants, we are informed by medical authorities that drink and venereal diseases go hand in hand; we are urged by both Judge Rich and the State Commandant to lessen the facilities for the obtaining of alcoholic liquors. What is the community generally, and the Universal Service League in particular, going to do about this traffic? Are we in New South Wales to be branded as the one community of all those engaged in the war that allows this prime source of inefficiency to remain uncontrolled and unchecked?

With Lloyd George and Winston Churchill's warnings ringing in our ears, it is impossible for us to go on eating, drinking, and making merry, as we are now doing, and retain either our own self-respect or the respect of other nations. I earnestly trust that the new league will see to this.

I am, etc.,
Parliament House. RICHARD ARTHUR.

LABOUR AND CONSCRIPTION.

TO THE EDITOR OF THE HERALD.

Sir,—It seems to me that there is a good deal of confusion regarding the policy of the Labour party on the question of conscription. I have looked through the platforms of the Australian Labour party for some years, and the only plank relating to this subject is worded in the following terms:—

"Citizen Defence Force, with compulsory military training, and Australian owned and controlled navy."

It will, I think, be admitted that there is a very decided difference between compulsory "training" and compulsory military service abroad. It may be fairly urged that the existing conditions were not anticipated when the various labour conferences drew up and endorsed the present platform, but we have no grounds for believing that it was ever intended to adopt the Continental system of conscription or to compel our citizens to "train" for active service in foreign countries. The true essence of the principle, in my opinion, is training for Australian defence, pure and simple.

This is hardly a time for empty dialectics or academic discussion, but one may fairly ask if the people of Australia are prepared to submit to compulsory service in foreign countries before they have any voice in the foreign policy which they are to be compelled to support by force of arms. Has the present Federal Government any mandate from the electors on the question? Conscription means the convulsion of all our economic, industrial, political, and social activities. Perhaps it is necessary for the preservation of our national integrity. If so, it is the clear duty of the Federal Government to speak. But until Mr. Fisher has made the position clear, and shown the necessity for a complete revolution of existing conditions, I fail to see how an agitation in favour of conscription can do anything but embarrass the Government charged with the responsible task of assisting the Empire to the uttermost.

The tragedy being enacted in the British Parliament should fill us with caution. The spectacle of a subordinate Minister clamourously demanding a policy which is known to be repugnant to his chief and to some of his cooler colleagues is distressing, to say the least of it. It is not difficult to see the grave potentialities of the present situation. Unfortunately, the position here is developing on similar lines. State Premiers and Ministers belonging to the same party as Mr. Fisher are endeavouring to force his hand and rush him into courses which he may consider premature or altogether unwise. I hope he will never be compelled to exclaim with Zachariah that he has been wounded in the house of his friends. I am, etc.,

ROBERT W. CRUICKSHANK.

VOLUNTARY UNIVERSAL SERVICE.

TO THE EDITOR OF THE HERALD.

Sir,—As the meeting in the Town Hall this afternoon is for "sympathisers with the movement," as a compulsory scheme perhaps you will allow one who sympathises with the idea of universal service, but not with the methods of the league, suggest some further considerations to those who at a critical time are plunging us into needless controversy. Their brethren in England have managed, according to the cables in Saturday's press, to create "a political crisis of the first magnitude" which may cost us the strong leadership of Mr. Asquith, and in any case will weaken the hands of the Imperial Government, and if pursued will bring about overwhelming industrial disaster, for the trade unions are bitterly opposed to conscription. I am not, however, accusing our local conscriptionists of the political blunders of their brethren over the sea, but I do assert that in smaller measure their scheme will work, and is already working, harm in our midst. In Britain the conscriptionist agitation has already seriously affected recruiting, and there are clear indications of the same effect here. At home the voluntary system, according to Lord Kitchener, "has worked marvels"; here it has never yet had a decent chance. That is evident from the figures quoted in to-day's papers by Mr. Holman, where Britain has 16 per cent. of the male population under the colours, whereas we have only 4 per cent. Mr. Holman's explanation of the difference is that at home "the whole population have been united in a gigantic recruiting campaign." The manifest implication of this is that we in this land have not united as we ought to have done in the recruiting campaign, which is probably quite true. In other words, the fault does not lie with the voluntary system, but with our failure to put our heart into the business. We know that Mr. Holman has not spared himself, but the same cannot be said of the members of the Commonwealth Government; and what recruiting campaign we have had has been but a flash in the pan, and was seriously hampered by the blundering of the Defence Department and the military authorities.

It has never yet been authoritatively stated that the voluntary system in Australia has failed to meet the call of the Defence Department.

The scheme of Professor David and his friends for compulsory universal service is put forward as embracing commercial and industrial service as well as military. It is to me astounding that these gentlemen do not seem to foresee whither they are driving. This ideal may yet be applied in ways which may surprise them after this war is over, and I can well understand why they say "only till the end of the war." When the war is ended they may not be masters of the situation, and may get more compulsion than they will relish. Meantime, however, industrial compulsory service in trades affecting military supplies (and that covers a good deal) is going to make the position of the employer of such labour an easy and profitable one, but quite the reverse for the employee. The only fair and logical outcome of this scheme is the nationalisation of such industries. It is surely evident to any one acquainted with Australia that our workmen are not going to allow themselves to be compelled to serve where the Government chooses, what hours the Government chooses, and at what wages the Government chooses, for the benefit of the private employer.

Is it too late to appeal, in what seems to me the interests of our country, to Professor David and his friends to make their league "Voluntary Universal Service League," that is, a league which will aim at getting every man and woman, say, between the ages of 18 and 60, to make a return to the Government, intimating that they are willing and ready to serve the interests of the country here or at the front in any way which competent authority may determine? I am convinced that the response to such a call, properly organised, would be worthy of our traditions and of our brave lads in Gallipoli. It may be said that there is nothing in the present scheme to prevent this being done now. That would be a very specious reply, for you cannot run the two schemes together. We must make our choice. Eliminate compulsion from the present scheme, and I offer my name to the league, and to my country, for whatever service I am still capable of.

I am, etc.,
RONALD G. MACINTYRE.

WORKERS' EDUCATIONAL ASSOCIATION.

TO THE EDITOR OF THE HERALD.

Sir,—I would be obliged if you would give publicity to a word of explanation with regard to the relation of the Workers' Educational Association to the Universal Service League. The fact that the name of Mr. Meredith Atkinson, our president, appeared in the press as a member of the committee of the league has been taken in some quarters as compromising the position of the association. To those who know and understand the policy of the W.E.A., which is strictly non-sectarian and non-partisan in politics, it will be clear that no man could possibly express the views or represent the opinion of the movement on any political question. At the same time the association has no power and no desire to restrict the liberty, as a private citizen, of any of its members, no matter what position in the movement they may occupy. Doubtless on this, as on all political and sectarian questions, our members will be found on both sides, and holding widely divergent views. The association seeks to unite them only on questions affecting the education of the people.

I am writing this by direction of the central council of the association, who feel that a word of explanation is necessary, as many of our members have come across evidence of a misunderstanding, such as that referred to.

I am, etc.,
D. STEWART,
General Secretary.

MAJOR McMANAMEY.

KILLED AT THE FRONT.

Major J. W. F. McManamey, a well-known Sydney barrister, who will perhaps be best remembered for his achievements as an interstate Rugby footballer and referee, has been killed at the front.

James Whiteside Fraser McManamey was 53 years of age, and was born at the Glebe. He began his education under the late J. W. Turner at Wellington, afterwards attending All Saints' College at Bathurst, and thence went to the Sydney University. He was soon afterwards appointed as one of the first masters at the Sydney High School, with Mr. A. B. Piddington (now Interstate Commissioner), and afterwards was connected with The Scots College as school examiner. About 22 years ago he was called to the Bar, practising until the date of his departure. He was chairman of several arbitration boards.

In athletics he made his mark as a Rugby forward, and played in the first interstate match between Queensland and New South Wales in 1882. For many years after retiring from play he officiated as referee, and a fine tribute to his impartiality and efficiency was paid him by the Queensland Rugby Union in 1898, when they invited him to Brisbane to referee the match between Queensland and New South Wales—the latter a team which he himself had selected. He was associated for about 35 years with the N.S.W. Rugby Union, being elected president of that body a few months before he left for the front. He figured as a selector of interstate teams for 16 years; was on various sub-committees for about 20 years; was chairman of the New South Wales council for ten years.

His connection with the military forces dates back for over 20 years. Starting his career as lieutenant in the 1st Volunteer Australian Infantry Regiment, where he also gained his captaincy—on the introduction of compulsory training he gained his majority with the 21st Infantry, and was given command subsequently of the 35th (Kogarah) Infantry. He sailed as Major and 2nd in Command of the 19th Batt., 5th Infantry Brigade. Other prominent footballers in the same battalion were S. A. Middleton, F. Coen, L. B. Heath, A. Buckley, and C. Wallack.

He leaves a widow and three boys, who reside at Upper Pitt-street, North Sydney. His brothers are Mr. J. McManamey, B.A., of Woodford Academy, Woodford; Mr. Wm McManamey, B.A., solicitor, Dubbo; Mr. Hugh McManamey, of Ryde; and sister, Mrs. A. Fry, of Lindfield. The late major's mother and sister reside at Woolwich.

"ROBBO."

(BY TROOPER BLUEGUM.)

ANZAC, July 31.

"Robbo's killed."

The Turks had been subjecting us to a heavy bombardment for some days, and our artillery had been responding vigorously. Mostly their shells buried themselves in the sides of the hills or exploded pretty harmlessly in the air. Then one unlucky shrapnel burst right over the headquarters of the 6th Light Horse regiment, and the word went round—"Robbo's killed!"

We would not believe it at first. It seemed a silly lie; one of those baseless camp rumours that some fool starts for a joke. Some of the officers went round to see for themselves. Colonel Cox stood by the dug-out looking old and stricken. "Robbo's killed," he said. Then we knew it was true.

Lieutenant Henry Robson lay on the floor of the dug-out, a shrapnel bullet in his breast. And we who had lived with him in camp and on the march for eight strenuous months, sorrowed as keenly as will his North Coast friends when the news is cabled home. To Colonel Cox it was not only the loss of an officer: it was also the loss of an old friend who years before had shared the dangers of battle and the stress of war.

All of us liked Lieutenant Robson. His bark was far worse than his bite. He'd give a shirking soldier the full force of his tongue, but his heart—"right there," as "Tipperary" has it, was in the right place. Kind of heart, genial of temper, and always willing to help others, we mourn a man that can ill be spared. He was reckoned the best transport officer in Egypt. He knew horses as few men did. Australians are reputed to be good horsemen, but poor horse-masters. But Lieut. Robson was good all round with horses. He would get more work out of a team than anyone I know. He could get a full measure of work from his men also. But he never overdrove man or beast. That's why we liked him.

Harry Robson was 48 years of age when he died a soldier's death on Gallipoli Heights. He was one of the original Northern River Lancers, and went to England with the New South Wales Lancers in 1893. Later on he went home with the Lancers under Colonel Cox in 1899. Standing 6ft 2in in his socks, he was as straight as the lance he carried. He was an expert swordsman, and won several prizes at the tournaments in Scotland and at Islington. At tent-pegging he was an acknowledged champion. Latterly, on the transport and in Egypt, we had many bouts with the sword and singlesticks, but none of the younger officers could worst Robson, although he was old enought to be their father.

When the South African war broke out he was sergeant-major in the New South Wales Lancers under Colonel Cox, they being the first colonial troops to land at the Cape. He went right through the war, and participated in the battles of Modder River, Magersfontein, Colesberg, Paardeberg, Driefontein, and the Relief of Kimberley. He was with French's Column during the main advance. When the 3rd Imperial Mounted Rifles were formed Lieutenant Robson became transport officer under Colonel Cox, and saw a lot of service in Natal, the Orange Free State, and Eastern Transvaal. He participated in Kitchener's big drives, wherein his resourcefulness was of great help to the column. On one occasion Rawlinson's Column was held up by an impassable, boggy morass. The Inniskillens and Canadians bogged. The Australians halted. Lieutenant Robson improvised a crossing with bales of hay and reeds, and got his transport over while the others were wondering how far round they would have to go. On another occasion in the Transvaal, by a simple device, he crossed the Wilge River with all his mules and waggons at a place reckoned absolutely hopeless for wheeled transport.

After the South African war he settled down on the Northern Rivers, and prospered. But when this great cataclysm convulsed the world he heard the call of Empire, and responded like a patriot. He wired to Colonel Cox, offering his services, and left the comforts of home for the discomforts of war. On board the transport he was most painstaking and zealous in the performance of his duties. At Meadi he had his transport running as smoothly as a machine. When we found we were going without our horses we thought that Lieut. Robson would be left behind. But at the last moment the regimental quartermaster fell ill, and Robson filled the breach. And so for nine weary weeks of fighting he looked after the needs of the regiment, and not one trooper ever went to bed hungry. (I said "bed," but none of us has seen a bed for many months.)

As quartermaster there was no need for him to be poking about the trenches and up in the firing line as he did. But it was not in the firing line he was killed. That is the fortune of war. He was standing just near headquarters watching the warships gliding over the Aegean Sea. Then came the fatal shell.

We buried him that night in the hill overlooking the blue Mediterranean. The wind moaned through the leaves of a blasted pine like the home wind in a Northern River oak. The Brigadier, General Ryrie, the O.C., Colonel Cox, and the officers of the 6th Light Horse, assembled for the last sad rites. The regiment had already over a hundred casualties, with several officers wounded, but this was the first officer killed. They'll put his name on Australia's Roll of Honour. In Lismore they'll say kind things of Lieut. Henry Robson. But the regiment will always remember "Robbo."

INCOME TAX.

FURTHER EXTENSION.

MELBOURNE, Sunday.

It was announced on Saturday by the Federal Income Tax Commissioner that the date upon which the Federal income tax forms are returnable is to be still further extended.

The "Gazette" announcement will be altered, and the date for the furnishing of returns will be November 15 instead of October 30.

SMALL ARMS.

THE STRIKE SETTLED.

LITHGOW, Sunday.

The trouble at the Small Arms Factory was caused by the dismissal of one man from the barrel section. Senator Gardiner, who arrived at Lithgow on Friday night, has since been in constant negotiation with the men and manager. It was hoped on Saturday that an acceptable compromise would be arrived at, which would enable work to be resumed on Monday morning, but in the afternoon it was stated that the manager was opposed to the terms of the suggested settlement. Negotiations were continued until a late hour on Saturday night, and this morning a mass meeting of engineers and members of the factory association was held in the Trades Hall. The meeting lasted over two hours, and ultimately it was agreed to accept the Minister's proposals, which provided for a resumption of work to-morrow by the men in the barrel section, also that the man dismissed should make application to the manager for reinstatement, failing which, he could appeal to the Assistant Minister, whose decision would be final.

This is regarded as a very reasonable compromise, as the men's claim in regard to the foreman is dropped for the present, though they desired to have this, as well as other grievances, fully investigated. During the afternoon the Minister saw the manager, who accepted the settlement proposals.

THE MAILS.

There will be no English mail arriving in Sydney via the Suez Canal this week. The Oceanic liner Ventura is expected to arrive here with American mails on Tuesday.

RUSSIANS

TURN AGAIN.

GREAT BATTLE.

ENEMY LOSSES.

NEW GERMAN MOVE.

A great battle is developing on the eastern front.

Very severe fighting has already occurred. The Austro-German forces have suffered heavy losses.

The Austrians are retreating, with the Russians in pursuit. One report states that a great Austrian defeat is inevitable.

Germany is said to be preparing a new move. Great movements of troops are reported.

General Ian Hamilton has issued a special order thanking the Australian and New Zealand corps for their "gallant capture of the almost impregnable Lone Pine trenches."

Preparations are being made for a winter campaign in Gallipoli.

Russian torpedo boats sank a fleet of Turkish sailing ships laden with munitions.

A traveller from Constantinople states that over 200,000 Turks have been put out of action, and that there are 125,000 wounded Turks in that city alone.

The conscription question is causing great excitement in the United Kingdom. The Cabinet is divided on the matter.

The Munitions Conference, which was addressed by Mr. Lloyd George, agreed to secure the suspension of all restricting trade union rules.

Japan has decided to establish 1200 munition factories, giving employment to 100,000 workmen.

EASTERN FRONT.

ATTACK ON VILNA.

HEAVY FIGHTING.

AUSTRIAN RETREAT.

PETROGRAD, Sept. 18.

Military experts say that 13 German cavalry divisions are operating in the Svenziany region with guns and quick-firers handled by Jaegers in motor cars. Their manoeuvres have broken the contact between the Russian forces at Dvinsk and those at Vilna. The latter place has been subjected to an uninterrupted cannonading and frequent bomb-dropping. Three German aeroplanes were brought down recently.

The evacuation of the Government institutions has been completed. Thousands of workmen have quitted the factories.

A communique says: The enemy crossed to the right bank of the Scharn, attacking us in the village of Scharn. We again had a great success at Derajno, and pushed the enemy on to the village of Rudakrasnoie, which we stormed, capturing four guns and 2000 prisoners. In the Strypa region, north of Butchava, we captured 14 officers and 800 men. On the whole front south of the Rovno region we continue successfully to check the development of local counter-attacks. The enemy's detachments have reached the railway line from Novowillesk to Molodechna. There has been considerable cavalry fighting in this district.

AMSTERDAM, Sept. 18.

The "Berliner Tageblatt's" correspondent on the eastern front admits that the Austrians on the right bank of the Strypa were compelled to retire a distance of 10 miles before superior forces, and thereupon the left wing was forced to withdraw eight miles.

Advices from other sources state that the Austrians are retiring in disorder along the whole of the Volhynia front.

GENEVA, Sept. 19.

Telegrams from Lemberg confirm the report that the Austrians are retreating in disorder on the Volhynia front. It is considered that a great Austrian defeat is inevitable.

The Russians on the right side of the Strypa continue in pursuit, their artillery causing terrible Austrian losses.

PETROGRAD, Sept. 19.

We repulsed attacks north of Illukst and buried many Germans who were lying in heaps in front of our barbed wire entanglements. We also inflicted great losses on the enemy at the railway station at Yelooka, west of Illukst.

The Germans during attacks in the region of the lakes south of Dvinsk were compelled to resort to sapping, owing to the deadly nature of the Russian fire. The Germans seized the station of Vileyka. There is intense fighting on the Middle Vilia, near Vilna. The enemy is obstinately endeavouring to break into the town.

There is also fighting in the Orany sector. The Germans, under cover of a fog, crossed the river Chara on pontoons south of Slonim.

GREAT BATTLE DEVELOPING.

PETROGRAD, Sept. 19.

It is officially stated that the fighting is assuming the character of a general battle unequalled since the battle of Warsaw.

The German cavalry in the Vilna region were forced to turn south, owing to the blow the Russians struck on the line between Sventziany and Molodechno. Fifteen enemy army corps in the Vilna-Orany region are in a precarious position, particularly at Sventziany, where they are threatened with envelopment.

ENEMY CLAIMS.

LONDON, Sept. 17.

A Berlin communique states that General von Hindenburg occupied Vidzy early this morning, after severe house-to-house fighting. The attack is proceeding north of Vilna.

AMSTERDAM, July 18.

A German communique claims that their forces captured a portion of the advanced positions near the bridge head at Dvinsk, and that the Russians are retreating between Vilna and the Niemen, where 5400 prisoners were taken. General Von Mackensen captured 2000 prisoners towards Pinsk.

LONDON, Sept. 19.

A Vienna communique claims that the Russian offensive in the Strypa region has broken down. It admits that fighting against superior Russian forces is proceeding in the Volhynia triangle of fortresses, and that the Austrians are withdrawing portions of the front to positions further west.

"FRIGHTFUL LOSSES."

GERMAN SOLDIER'S LETTER.

LONDON, Sept. 17.

A Paris message says that a letter found on a German soldier who was killed in Poland says that the losses sustained by the Germans have been frightful. "The dead before Warsaw could be counted in thousands. We endured one winter campaign in Russia, but never again. We were told that we would not have to go beyond Warsaw, but the pursuit continues. The morale of the men is not very good owing to the great losses. Deserters and goldbirds were put to work on the poison gas reservoirs, which are very dangerous. If they refuse their brains are blown out. The Bavarians seldom take prisoners; instead they stab them to death."

THE DUMA PROROGUED.

UNPOPULAR UKASE.

PETROGRAD, Sept. 17.

At a private sitting of the Duma members desired M. Rodzianko, the President, to convey to the Czar the Duma's feelings concerning the prorogation.

It is believed its feelings were unanimous throughout Russia. There are indications that the Premier, M. Goremykin, does not possess the support of any of his colleagues, and that the responsibility for the prorogation of the Duma is his alone. The intensiveness of the opposition by the Cadets and Progressive party is such that these parties considered the question of withdrawal from co-operation with the Government upon the war committees, but a decision was not reached. The Workers' party intimated it would insist on discussing the prorogation regardless of business before the Duma. As a result the session lasted five minutes.

M. Rodzianko entering invited the Duma to stand to hear the Ukase. All stood up except the Workers and Socialists, who hurriedly left the chamber.

After the Ukase had been read M. Rodzianko called for cheers for the Czar, which were given with great cordiality, and the session ended.

It will be remembered that when war broke out the Workers and Socialists' parties refused to take part in voting credits, and walked out of the Duma.

SPELTER CARGO.

CLAIMED BY THE CROWN.

AUSTRALIAN METAL COMPANY.

LONDON, Sept. 17.

In the Prize Court to-day the Crown claimed the condemnation of 6710 tons of spelter aboard the Bilbster, which the Australian Metal Company consigned to Merton and Company, London, but really intended for Germany.

Mr. F. E. Smith, K.C., on behalf of the Crown, said the Metal Gesellschaft of Frankfort, Beer, Sondheimer, and Company, Frankfort, and Aaron Hirsch and Sohn, of Halberstadt, were interested in the cargo. The three firms named dominated the base metal market. It was a remarkable instance of the manner the German octopus threw out its tenacles. The Court had to decide whether J. and M. Gunn, owners of the Bilbster, were able to claim £7456 freight. The Crown resisted the claim, because Merton and Co., although they knew the cargo was for an enemy destination, attempted to avert capture. Merton and Co. paid the shipowners £5000 on account of freight. As Mertons did not give assistance, they attempted to deceive. The Crown also objected to the Germans claim.

Further hearing was adjourned.

WAR FOOD GIFTS.

SYDNEY'S VALUABLE AID.

LONDON, Sept. 17.

The newspapers warmly notice the gifts from the Sydney Chamber of Commerce War Food Fund, and point out the special utility of such gifts in kind, in view of the high prices in England.

The London Chamber is receiving many requests for further gifts from hospitals and other institutions, and there is some disappointment at the supply falling off.

ANOTHER SPY SHOT.

LONDON, Sept. 17.

The Official Press Bureau states that a prisoner who was charged with espionage on August 20 was shot to-day.

LONE PINE.

BRILLIANT CAPTURE.

BRAVE AUSTRALIANS AND NEW ZEALANDERS.

GENERAL HAMILTON'S THANKS.

(FROM CAPTAIN C. E. W. BEAN, AUSTRALIAN PRESS REPRESENTATIVE.)

ALEXANDRIA, Sept. 18.

(Despatched from Gaba Tepe, Sept. 10.)

General Sir Ian Hamilton issued a special order thanking the Australian and New Zealand Corps for their fine feat of arms achieved during the battle of Sari Bair. In it he says:—

"The gallant capture of the almost impregnable Lone Pine trenches by the Australian division, and the equally gallant defence against repeated counter-attacks, are exploits which will live in history. The determined assaults from other parts of the line were also of inestimable service to the whole force.

"The troops under the command of Major-General Godley, particularly the New Zealand and Australian Division, were called upon to carry out one of the most difficult military operations ever attempted, namely, a night march and assault by several columns in intricate mountainous country, strongly entrenched and held by a numerous and determined enemy. Their brilliant conduct during this operation, and the success achieved, have won them a reputation of which any country must be proud.

"To the Australian and New Zealand Corps, and those who were associated with that famous corps in the battle of Sari Bair—Maoris, Sikhs, Gurkhas, and troops from the Old Country—General Hamilton tenders his thanks. It is an honour to command a force which numbers such men as these in its ranks."

General Birdwood has issued the following special order:—

"On behalf of all their comrades now serving in the peninsula, I wish to convey to the Australian unit concerned our General's feeling of admiration for the gallant behaviour of all ranks."

SEVERE WEATHER AHEAD.

PROVISION FOR TROOPS.

GABA TEPE, Sept. 3.

The Turkish Labour Battalion, which largely consists of Greeks and Armenians, has been very active lately digging and improving the trenches. This may mean that the Turks are preparing for a winter campaign. The winter in Gallipoli is very severe, beginning with heavy rains. Later northerly winds come, with intensely bitter blinding snow on all the higher hills, if not over the whole country. During the final months of the winter the sea is swept by fierce south-westerly gales.

I have not the least idea whether a winter campaign is likely to become necessary for the allied forces in Gallipoli, but if so it is to be trusted that Australians will see their troops do not go short of whatever is necessary, and obtain it in time. It is necessary to face the fact that winter in these hills and plains is likely to be even severer than in Flanders, where all the resources of civilisation and rest from the fire zone lie within a few miles behind the firing zone.

The weather has so far been perfect, despite the heat and rough heavy fatigue which elsewhere is carried out by animals. Here it is necessarily to be performed by men in a continuous line. The weather has probably compensated for this. But the Balkan year is divided into two halves, one exquisitely fine, the other the reverse. It is still fine, but this will not always last.

WARM CLOTHING FOR OUR SOLDIERS.

MELBOURNE, Sunday.

The Minister for Defence, Senator Pearce, stated to-night that the need for warm clothing for the men at the Dardanelles had been foreseen, and steps had been taken some time ago to make the necessary provision.

ATTACK ON FRIDAY.

PARIS, Sept. 18.

A communique states that the Turks on Friday attacked several points on the Dardanelles front by mining, which they had not hitherto adopted. The enemy's mine gallery was destroyed the same day, and the Allies sustained no casualties.

LONDON, Sept. 18.

A French communique says: A squadron of hydroplanes from Port Said bombarded the Check-al-Dere bridge, which constitutes an important passage.

AMSTERDAM, Sept. 17.

A Turkish communique says: Our coast batteries successfully bombarded the enemy's minelayers and important positions in the district of Seddul Bahr.

TURKS' GREAT LOSSES.

PARIS, Sept. 18.

A traveller from Constantinople states that at least 200,000 Turks have been put out of action during the campaign, and that there are 125,000 wounded in Constantinople alone.

TURKISH MUNITION SHIPS SUNK.

LONDON, Sept. 18.

A communique says: Russian torpedo boats at Sinope sank a fleet of Turkish sailing ships laden with munitions, and captured the crews.

NEW TURKISH DIVISION.

ATHENS, Sept. 19.

A Turkish division is being formed at Adana. It is believed that it is intended for a new Egyptian campaign, or that it will be employed in protecting the shores of Syria.

The authorities have requisitioned all workmen skilled in well-sinking or drilling artesian wells.

ENVER PASHA INTERVIEWED.

GENEVA, Sept. 19.

A representative of the "Berliner Tageblatt" has interviewed Enve. Pasha. "We are ready for a Russian attack on Constantinople," he is reported as saying. "The Russians can move when they like. The Turks have over 2,000,000 men, apart from unarmed Armenians and Greeks."

WESTERN FRONT.

NEW GERMAN MOVE.

BIG MOVEMENT OF TROOPS.

LONDON, Sept. 18.

The "Daily Telegraph's" Rotterdam correspondent states that reliable information indicates that the Austro-German forces are embarking on a new campaign. Austrian newspapers for several days have not been permitted to leave the country. Postal communications with Austria and Germany have been suspended, and few travellers are permitted to cross the Dutch or Swiss frontiers.

German staff officers in Belgium express the opinion that the Allies' western front is impregnable. It is more likely that the new blow is either to be directed against Italy or Servia. In the event of the latter, the ulterior motive involved is probably to influence certain Balkan States. The transfer of large numbers of Germans from the eastern front has already begun. The movement, however, proved premature, a mistake of which the Russians in Galicia have taken splendid advantage. These withdrawals are imposed by force of circumstances connected with Austria's share in the new offensive elsewhere, which will soon be in operation.

Immense movements have been observed of Austro-German troops. If the move is towards Italy or Servia, it will possibly be a feint as a preliminary to another attempt at hacking through the western front.

The latest arrivals among the German recruits at the Flanders front include a unit of deaf mutes. They are commanded by means of gestures.

The Amsterdam "Telegraf" states that the latest bombardment of Ostend greatly damaged the coast defences. The Germans have placed a new long-range gun on the coast.

PARIS, Sept. 18.

A communique says: In the Vosges our artillery directed a destructive fire upon the electrical works at Turckheim.

GENEVA, Sept. 18.

Women and children and old men have been ordered to leave Trent.

TROOP TRAIN ATTACKED.

BY FRENCH AVIATORS.

HEAVY LOSSES INFLICTED.

PARIS, Sept. 18.

Telegrams from Switzerland state that two French airmen surprised a German troop train between Donaueschingen and Villingen. They swooped up and down the train on both sides, firing machine-guns. The Germans were without ammunition, and many were killed, along with the stoker of the engine. Some of the Germans leaped from the moving train and fled for shelter.

The attack ended at Marbach Junction, where the raiders fired a fusillade on the troops on the platform, inflicting heavy losses.

ITALY'S SHARE.

AIRMEN ACTIVE.

ROME, Sept. 18.

A communique says: Our airmen bombed and damaged the Trieste railway near Gabrovica. An enemy airman bombed our hospital at Begliano, but no damage was done.

A communique issued in Paris states that hydroplanes in the Adriatic engaged in combats with Austrian aeroplanes, which were supported by small boats. Despite gunfire from the boats, the French aeroplanes always forced the Austrians to retreat.

BULGARIA.

ON WHICH SIDE?

ALLIES ASK FOR DECLARATION.

PARIS, Sept. 18.

The Allies have presented a joint Note to Bulgaria asking the Government to declare itself as between them and the central European Powers. The Note is not an ultimatum.

SERBIA MAKES CONCESSIONS.

PARIS, Sept. 18.

M. Pachitch, Premier of Servia, interviewed by the "Petit Parisien," stated that Servia had consented to the concessions suggested by her powerful Allies with the object of inducing Bulgaria to throw in her lot with the Balkan Entente.

MONTENEGRO.

AUSTRIAN ATTACK REPULSED.

ROME, Sept. 18.

The Montenegrins repulsed a violent Austrian attack on the Bosnian frontier and dismounted several batteries at Cattaro.

"UNFAIRLY TREATED."

DR. DUMBA'S PROTEST.

NEW YORK, Sept. 19.

Dr. Dumba has written to Mr. Lansing, Secretary of State, stating that he has not violated the hospitality of the United States nor its neutrality. He protests that he is being unfairly treated, and claims that his recall is unjust.

Dr. Dumba further states that the Allies' Ambassadors had the free use of cables for private code messages, while he was not allowed to communicate privately with his Government.

He does not admit the charges that have been made, and declares that he had not started to put his plans against the munitions factories in operation.

SUBMARINES.

THE GERMAN FLEET.

LONDON, Sept. 17.

"Motorboat" estimates that twenty German submarines have been sunk, of which fifteen were large. Germany commenced the war with eleven sea-goers and sixteen vessels which were unsuitable for voyages beyond the North Sea.

Since then they have added 18 seagoers. Two are known to be in the Mediterranean, leaving twelve available for operations in European waters. Of these, four are always repairing. Thus Germany has eight submarines suitable for work beyond the North Sea.

AIR RAIDS.

ATTACK ON LONDON.

MURDER AND INCENDIARISM.

AN OBSERVER'S STORY.

LONDON, Sept. 17.

The Official Press Bureau, at the request at Sir J. A. Simon, publishes the statement of an impartial observer who described the effects of the last Zeppelin raid on the London district.

Sir J. A. Simon adds that the total casualties in connection with the air raids are in all cases correctly stated.

The description carefully avoids details regarding the route and places bombed. It states the experience of last week, combined with the German official reports, and thereupon demonstrates that the commanders of aircraft are often grossly in error regarding their movements. They have no means whatever of estimating the effect of a promiscuous bombardment. Everywhere only private property suffered. In most cases they were of the small residential kind.

"Almost all the unfortunate people killed," the story states, "were non-combatants who were hitherto exempt from attack in accordance with the honourable practice of civilised warfare—that is, women, children, small shopkeepers, and workingmen.

"The folly and futility of the raids can be imagined when it is remembered that the London district is 700 miles square. The enemy professed to have accomplished an important military purpose in hastily dropping explosives and incendiary material at random on this enormous surface, but, in point of fact, no public institution was hit.

"It is true that two hospitals narrowly escaped, but it is fair to say that the army which has done its best to destroy the cathedrals of Belgium and France only succeeded in hitting one church.

PURPOSELESS BRUTALITY.

"From Berlin's standpoint the moral effect was a complete failure. If Count Zeppelin accompanied the raiders, as reported, he will be disappointed to learn that only a minority of the vast population of London was aware of the presence of an airship. The feeling of those who heard the gunfire and saw the Zeppelin was more of interest and curiosity rather than fear. The fact that the London suburbs faced calmly the murderous efforts does not mitigate the callous, purposeless brutality of the raids and the tragedies involved.

"Here are a few pictures of the effects of the London raid. Outside a public house, at the corner of a little street, there were a man and a woman talking. The woman departed to buy supper at a neighbouring shop. A bomb fell at the man's feet, killing him outright, blew up the paving-stones on to the surrounding roofs, blew in the hotel front, reducing the stock to a mass of broken glass, and leaving only an odour of assorted forms of alcohol. It also blew off the top of a grand piano on the floor above, twisted an iron bedstead, and injured a sleeping woman. It left the next house a mass of soot, dust, plaster, and glass. How can this conceivably contribute to the progress of the war?

"A bomb dropped in a block of workmen's dwellings, which is nightly crowded with children. On the topmost flat four children were sleeping. Two surreptitiously got up to make tea in an adjoining room and escaped miraculously. The remnants of the bed were blackened and charred, and the sheets and mattress torn to pieces. The sleeping children were killed instantly. That is what occurred when Captain Zeppelin professed to think he was visiting the docks and vitally damaging the port.

OTHER INCIDENTS.

"A bomb dropped on a stable and set fire to a motor car. The stableman and his wife rescued 11 horses, a dog, and a cagebird. The only casualty was the death of a bantam cock. Here the utility of the attack was ridiculous, but elsewhere it was tragic. A bomb dropped squarely upon a block of flats. Two girls who were sleeping there vanished with the room, but their bodies were found two days later under the debris. The parents, who were sleeping when the partition of the wall was blown out, searched for the remaining three children. An eight-year-old boy ran for safety to a staircase, which was demolished, and fell into the hole where his sisters were buried in the ruins.

"Two out of three children belonging to another family on the first floor were missing, but their bodies have been recovered. The worst effect of the explosion was on the ground floor, where a widow and her daughter, aged eighteen, lodged. Part of the latter's body was found 150 yards distant.

"A bomb dropped in a street and blew in a shop front. It spent its main force upon a passing motor 'bus with 20 people on board, nine of whom were killed and 11 injured. The driver's legs were blown off, and he died quickly in hospital.

"These incidents account for nearly half the deaths, and suffice to show the real measure and nature of the raiders' success. The net results of the week's raids on life and limb in the London district are 38 killed or died of wounds, and 124 injured. Two policemen and one Army Service man are among the casualties, otherwise nobody in uniform was harmed."

THE SANT' ANNA.

MANY EXPLOSIONS.

EIGHTEEN DYNAMITE FUSES.

THE AZORES, Sept. 18.

The Sant' Anna, which was reported to be afire in the mid-Atlantic on the 13th inst., with 1000 Italian reservists aboard, has arrived here. It transpires that eighteen dynamite fuses were found in the vessel's holds, and many explosions took place.

Sept. 19.

The captain of the Sant' Anna attributes the fire on board to German propagandists. There were many explosions on the 13th inst. Unexploded fuses were found. The fire was extinguished in nine hours. There was no panic. Six hundred and five women, children, and aged men were transferred to the steamer Ancona, which was the first of nine steamers to answer the call. The other 1195 passengers are all well.

If there had been war munitions aboard the ship would have been blown to pieces.

CONSCRIPTION.

IS IT COMING?

EXCITEMENT IN ENGLAND.

A CRITICAL TIME.

LONDON, Sept. 17.

Though the evening newspapers repudiate the "Daily News" more startling assertions, with regard to National service, the "stop work" threats of Mr. J. H. Thomas, Labour member of the House of Commons, continue to be topics of prime importance. The newspapers plead for the most prompt settlement, and demand Lord Kitchener to give his decision on the necessity for compulsory service.

The papers discuss the Cabinet intrigue in all its bearings. It is generally agreed that Mr. Lloyd George, Lord Curzon, and Lord Selborne, are heading the out-and-out compulsionists, favouring compulsory labour, factories, and workshops, in addition to military service. Mr. Churchill and Mr. F. E. Smith hold similar views, though less emphatic. Lord Lansdowne, Mr Bonar Law, and Mr. Chamberlain, are recent converts to compulsion.

The problem first came to a head in July, but the crisis was postponed by means of a compromise with the National register, which is still not fully tested. The compulsionists are now anxious to force the pace, largely owing to the strong line which the extreme voluntarists, headed by Mr. McKenna, Sir J. A. Simon, and Mr. Lewis Harcourt, have recently taken. Mr. Lloyd George's preface and Mr Harcourt's optimistic speech have accentuated the breach. A section of the Cabinet now favour reduction in the Cabinet, believing it is unwieldy for the conduct of the war, and desire the reduction to take the form of the elimination of the voluntarists, placing Mr Lloyd George in supreme command.

The weightier members of the Cabinet, headed by Mr. Asquith and Mr. Balfour, only favour compulsion if it is essential to victory. They are striving to effect a compromise to preserve the unity of the Government.

A majority of the newspapers ridicule the idea of an election. It is understood that Mr. Churchill favours a referendum, in order to avoid the turmoil of an election. The matter will be fully discussed by Parliament shortly, as it will be necessary to amend the Parliament Bill in order to avoid an election in January.

The "Star" protests against forcing Mr. Asquith, Sir Edward Grey, and Lord Kitchener to walk the plank in order to hoist the conscription flag.

The "Evening News" expresses the opinion that Mr. Thomas in all honesty went over far in threatening a serious stoppage of work. The trade unions, it says, will not fail to Government if it should decide that compulsion is essential to victory.

LONDON, Sept. 18.

Unionists newspapers generally ridicule the story of a Cabinet plot.

The "Daily Mail" says that the eminent members of the Cabinet described the story as pestilential nonsense.

The "Daily News" says that about one-half of the Liberal members of the House of Commons oppose conscription, and one-sixth favour it. The rest wait the Government's lead.

Lord Selborne, speaking at Norwich, said that Earl Kitchener had consented to exempt skilled agriculturists from enlisting. He warned the public to believe little of what they saw in the papers regarding national service. The present controversy, he said, was a national calamity.

The railwaymen's executive committee has unanimously congratulated Mr. Thomas on his speech, and has instructed him immediately to summon the committee if the Government introduces any proposals for compulsory military service.

WHOLE STRENGTH NEEDED.

MR. CHURCHILL'S VIEWS.

LONDON, Sept. 17.

Mr. Winston Churchill, addressing the munition workers at Enfield, said it was difficult for a public man to speak on any topic at the present time. Many people were trying to make difficulties and create artificial divisions in matters which should be approached in a spirit of impartiality and goodwill.

During the last five months the affairs of the Allies had not gone as well as might have been hoped. The three outstanding events had been not disasters, but disappointments. A series of resolute and costly attacks had been made on the Germans' lines in France and in Flanders, and although ground was gained, the German lines were not pierced. In the second place we had gained invaluable ground in the Dardanelles, which led us towards a decisive conclusion, but the Allies had not gained the vantage points at which they aimed. Thirdly, there was the invasion of Russia. While Russia was rearming and recovering her lost strength, an unmistakable additional burden fell on Great Britain. The situation was a very serious one. The war could only be carried to a successful conclusion if Great Britain utilised the whole strength of her human and national capacity.

"If the great crimes that have been committed among the weak and helpless, upon the laws of peace, the customs of civilisation, and the dictates of humanity, are allowed to go unpunished, and the evil-doer emerge chastened, perhaps, but with his faculty for harm intact, then," said Mr. Churchill, "there will be a period of unrest. A brief, troubled peace can be only an interlude between this great war and another."

Mr. Churchill dwelt upon the immense importance of every yard of ground in the Dardanelles gained "by the heroic courage of our soldiers, and our superb Australian fellow-citizens." "Success," he said, in conclusion, "would repay the heavy cost of the loss we had endured."

MUNITION CONFERENCE.

SUSPENSION OF TRADE UNION RULES.

LONDON, Sept. 18.

The Munition Conference has agreed to a proposal for Mr. Lloyd George to appoint a committee of employers and trade unionists to secure a maximum number of skilled munition workers.

The conference agreed to secure the suspension of all restricting trade union rules, to assist an investigation, to determine the best amount of skilled labour that is necessary to enable the machinery to run twenty-four hours per day, and to assist in the reorganisation of skilled labour in order that semi-skilled and unskilled males and females may be employed on a more extensive scale.

GERMAN DISAPPOINTMENT.

VIEWS ON BRITAIN CHANGING.

THE HAGUE, Sept. 18.

The German press comments indicate disappointment at the prospect of the British Government taking the momentous decision to adopt conscription, as it was hoped that Britain and her Allies, wishing to avoid a winter campaign, would try to arrange peace.

The tone of the press has undergone a remarkable change. Instead of contempt for the British military effort, the newspapers and military experts dwell at much length on the possible results of conscription, and discuss how Germany can foil the new move.

JAPAN'S PART.

HUGE ORGANISATION.

TOKIO, Sept. 17.

The Minister for War has decided to create 1200 munition factories, with 100,000 workmen. The Government contemplates the establishment of a new arms factory.

MUNITIONS COURT.

LONDON, Sept. 19.

At the Liverpool Munitions Court a large number of summons cases against the employees of Cammell, Laird, and Co. were heard, but 238 were withdrawn upon the representatives of the men admitting the offence and promising to do their best to prevent a repetition.

EXEMPTED TRADES.

LONDON, Sept. 18.

The "Daily Chronicle" says that Lord Lansdowne's committee, which is making a schedule of trades and industries from which recruiting will be prohibited is attaining formidable proportions. After all deductions are made the number available for military service is less than is commonly supposed.

It has been suggested that the railway men and miners should be exempt from conscription, but Mr. Thomas, on behalf of the railway men, and Mr. Smillie, on behalf of the miners, have already repudiated the bribe.

COLLIERY WORKERS.

LONDON, Sept. 18.

The workmen belonging to the Staudare collieries have decided to resume work if the management do not oppose them.

FINANCE.

WAR LOAN.

NEGOTIATIONS IN AMERICA.

NEW YORK, Sept. 18.

Several newspapers have refused an advertisement of German origin calculated to be prejudicial to the Allies' loan, which states that a financial trust is plotting to lend money to Russia, which has gone bankrupt, France which is smashed, and England, which is on the eve of insolvency. The newspapers rejected the advertisement, although offered £100 per line.

The sterling exchange rate has reached 4.73 dollars. This is regarded as an indication that the Anglo-French Commission's work is progressing satisfactorily.

The rate fell to 4.70 dollars per cent. on the publication of an interview, which Mr. Rockefeller has since repudiated, to the effect that he would not subscribe to the loan.

NEW YORK, Sept. 19.

Dr. Biggar, the personal physician to Mr. John D. Rockfeller, states that Mr. Rockfeller is utterly opposed to doing anything that will help to continue the war. He recently said "this war is awful."

Mr. Pierpont Morgan may attempt to gain the title of the richest man in the world; but, Dr. Biggar added, Mr. Rockfeller has decided not to reap any war profits.

MR. HOLMAN'S SPEECH.

PUBLISHED BY COLONIAL OFFICE.

LONDON, Sept. 18.

The Colonial Office, through the Official Press Bureau, has published the "Sydney Morning Herald's" report of the eloquent speech delivered by Mr. W. A. Holman, Premier of New South Wales, at the dinner of the Commercial Travellers' Association on July 26.

The "Financial News," quoting Mr. Holman's speech, adds:—"This is what we are all thinking; and woe betide any English Ministry which, in the hour of victory, falls to put the German Emperor, Admiral Von Tirpitz, and all the rest of the offal in the ordinary felon's dock, and mete out to them the usual murderer's fate."

During the course of a speech at the 31st annual dinner of the Commercial Travellers' Association, held on July 24, the general references to which remarked on its eloquence, Mr. Holman said:—"We desire to place ourselves in such a military position that we can put upon their trial before British juries the Kaiser and about twenty of his councillors who have been responsible, not only for the subsidiary crimes which have attended the conduct of the war, but the primary crimes which precipitated upon humanity the catastrophe of the war itself. (Cheers.) I am one of those who hope," the Premier added, "that, when victory is achieved, there will be no weakness, no shilly-shally, on the part of the allied governments. (Cheers.) I take the opportunity when we are so near the anniversary of the opening of the war to say that I hope, when we have gained peace, the allied governments, acting in the interests of civilisation, will avail themselves of so unprecedented an opportunity to declare that the public law of Europe is no longer a law without sanction and without punishment, but that those who break the public law of Europe are to be treated like criminals who break any other laws—(cheers)—and I hope we shall have the pleasure of seeing some of the members of the Great General Staff of the German Empire, and some members of the German Ministry, placed upon their trial for wilful murder, and brought to account for the various acts committed at their instigation. If I live to see that day I shall feel that I have belonged to a nation and a race that deserves well of humanity, and has justified its existence in the long and universal history of mankind." (Cheers.)

MERCHANT SHIPPING.

LONDON, Sept. 18.

The steamer Elvaston, which left Sydney on August 18, has arrived at Astoria.

The R.M.S. Mongolia has left London for Sydney. The barque Speedonia has left Rio Janeiro for Newcastle.

LONDON, Sept. 17.

The A.M.S. Sonoma, which left Sydney on August 28, has arrived at San Francisco.

The steamer Moana has left San Francisco for Sydney. The J.M.S. Tango Maru has left Hongkong for Melbourne.

LATE WAR NEWS.

Late Cable News will be found on page 10.

FOODSTUFFS.

SWEDISH PROHIBITION.

COPENHAGEN, Sept. 17.

Owing to the suspicion that food-laden steamers ostensibly intended for Swedish ports are really intended for German ports, the Swedish Government has decreed that prohibited articles must be sent from port to port, by rail and not by water.

COPENHAGEN, Sept. 18.

There is great anxiety in Sweden owing to the non-arrival of coal from England. The gasworks and private factories are in a desperate position. It is reported that Great Britain is annoyed at Sweden's refusal to allow the agreed amount of food to pass to and from Russia.

MISCELLANEOUS.

LONDON, Sept. 18.

The "Deutsche Tages Zeitung" interprets Earl Kitchener's reference to Turkey's method of warfare as more humane than Germany's, as a veiled offer of a separate peace for Turkey.

Second-lieutenant G. S. Hoops, of the Field Artillery, a Victorian, has been wounded in Flanders.

Baron von Bissing's appeal against internment has been disallowed.

The conference of representatives of the Allied nations which was held at Villa d'Esti, also discussed questions relating to the manufacture of dyes.

Captain Georges has been sentenced to twelve months' penal servitude on a charge of manslaughter in connection with the shooting of a detective at Hampstead who was endeavouring to enter a house. At the time Captain Georges had just returned from the front.

A telegram from Johannesburg states that nearly 10,000 Dutch-born subjects have been gazetted as being disqualified from holding certain offices under the Union and provincial administrations and other public appointments.

Fireman J. S. Green, who was severely burned whilst rescuing the victims of a bomb attack from a burning house, and had to jump from the second floor, has succumbed to his injuries.

WAR NOTES.

THE TURKISH CAMPAIGN.

It was stated a little while ago that there was some concern in Germany because the Turkish requests for aid had to be refused, and because an Ottoman collapse was beginning to be regarded as inevitable. Now comes an interview with Enver Pasha, in the "Berliner Tageblatt," which should convert the German concern into German mystification. Enver is reported to have declared that "We are ready for the Russians to attack Constantinople. The Russians can move when they like. The Turks," he added, "have over 2,000,000 men, apart from unarmed Armenians and Greeks." This is certainly a very far cry from an urgent appeal to Germany for military aid, and what the people of Berlin are going to make of it all would be hard to suggest. For ourselves we prefer to accept the Enver Pasha interview with a liberal discount, leaving enough to afford one more indication that the end of the Turkish campaign is not actually imminent. Enver is naturally putting the best face upon the situation—as a matter of fact, he is lying with a purpose—but he is not talking as a man who expects to have to sue for peace to-morrow. There is another slight indication in this morning's cables that the Turks are looking to still more fighting ahead. We refer to the news that a Turkish division is being formed at Adana. It is suggested that this is possibly being undertaken with a view to a fresh campaign against Egypt; but, on the facts as we have them, nothing is less likely than that the Turks should make another serious attempt to reach the Suez Canal in force. However well they might be supplied with men and munitions, they have at present plenty to occupy themselves in dealing with the situation as it stands, and in providing against fresh contingencies that are threatening. The second suggestion appears to be the truer one—that the new division is to be employed in protecting the shores of Syria. This is a step that would be taken in view of the Italian entry into the lists against them. During the past few weeks several things have pointed to the fact that the Turks are preparing for an Italian move—and they all go to show that, for the present at least, all the talk of a separate peace is quite premature.

ENTENTE NOTE TO BULGARIA.

The allied Powers, according to this morning's cables, have presented a joint Note to Bulgaria, asking her to declare herself as between them and Austro-Germany. This suggests what has at times been feared—that our diplomacy has failed rather badly. Everyone by this time knows how important it is that the Balkan states should be on the side of the Allies; and Bulgaria, as we have so frequently pointed out, is the keystone of the Balkan arch. The Allies were, of course, fully aware of the possibilities of the situation long before Turkey came into the war, and it does not reflect any great credit upon the allied diplomacy that the whole matter, difficult though it admittedly has been, should still remain unsettled at this late hour. Bulgarian co-operation was the prime essential. The Allies knew from the very first the price to be paid; yet there has been month after month of talking and arguing, and nothing has been accomplished. And in the meanwhile Bulgaria has at least turned an attentive ear to the blandishments of the other side. What phase of the negotiations has led to the present joint Note to Bulgaria is not quite clear. Bulgaria has often enough announced her terms—she wants the territory of which she was deprived after the second Balkan war; and it has always been understood that if the Allies would guarantee that for her she would be on their side. It was reported some time ago that an arrangement could easily be arrived at between Roumania and Bulgaria; and this morning we have it on the authority of M. Passitch, that Servia has consented to the concessions to Bulgaria suggested by the Entente.

WHAT PROMPTS THE NOTE?

Of the attitude of Greece we have nothing further than the declaration made by M. Venizelos a little while ago, that he was now quite opposed to Greece giving up any territory. It will, perhaps, be remembered that early in the war M. Venizelos offered Kavalla to Bulgaria, simply in return for her continued neutrality, while Greece went to the assistance of the Allies against the Turks; but King Constantine put his foot down on the whole policy, and the political crisis which resulted in the resignation of the Venizelos Cabinet followed. Since he has been re-elected, however, M. Venizelos seems to have, in some mysterious fashion, changed his views. Thus the joint Note to Bulgaria now figuring in the cables may be because the Servian concessions recommended by the Allies have not met with approval in Sofia, or because Bulgaria can get no satisfactory undertaking from Greece. Of these two the latter would seem to be the more probable. But, again, if M. Venizelos persists in his attitude of denying any territorial concessions to Bulgaria, then there is some reason for asking why it is not Greece that the Allies are addressing. Perhaps Greece has proved a stumbling block to a complete Balkan Entente, and the allied Powers are asking Bulgaria to declare herself on the basis of a

Serbo-Roumanc-Bulgarian agreement. On the other hand, the Allied Note may have been prompted by the fact that while their negotiations have been in progress Bulgaria has concluded an important treaty with one of their enemies—Turkey. In any case, be the immediate reason for the Note what it may, it should have the effect of clearing an atmosphere that has been over-long obscure.

THE REPORTED OCHTA OUTRAGE.

The report published by the London "Evening News," and cabled last week, about the Russian retreat from the Carpathians being due to the wrecking of the great works at Ochta—the Russian Woolwich—through the agency of the German Secret Service, may, of course, prove to be merely a flight of somebody's imagination; but still, for the present, we cannot very well dismiss it as such. The change that came over the Russian army in May last was so marked that it suggested some sudden untoward development behind the lines. Leaving the defeat on the Dunajec out of the question—that might have occurred had the Russian munitions been still coming forward in superabundance—it was the continued retreat after that action which marked the extraordinary change in an army that had previously proved in such signal fashion its imperturbability under reverses, and ability to build victory upon defeat. Looking back, it is evident that unless some swift disaster had overtaken the munition supplies, the Russians would have been able to make a stand long before the question of relinquishing the line of the Vistula could crop up. The morale of the army from then till the present moment is one of the strongest evidences of this. The simple statement that the expenditure of munitions overtook the normal supply does not explain the matter. For, by May last, the Russians, like all the other belligerents, had gleaned at least some idea of the munition needs, and were able to bring their strategy into line with them; hence they would be by no means likely to push their offensive right down to the Carpathians, knowing that in doing so they were extremely likely to be caught in a position far into the enemy's country with their own munitions running out.

EFFECT IN THE WEST.

It was stated at the time, as will be remembered, that the main reason for the collapse of the Russian supplies was the sudden stoppage of munitions from Japan owing to the crisis between that country and China, but by all competent observers it was felt that even if such supplies as Japan was then sending were stopped suddenly this would only afford a partial explanation of the matter. On the other hand, the wrecking of the greatest munition works in Russia, where quite half the smokeless powder and high explosives used in the army and navy are manufactured, as well as enormous quantities of other material, would, at a stroke, seriously cripple the artillery, which by that time would have no very great reserves of ammunition. The London "Evening News," by the way, asserts that owing to the Ochta disaster Britain and France had to give up the thought of a spring offensive, and draw largely upon their reserves of explosives for Russia. If the whole story is true it goes far towards explaining, among other things, why Britain and France did not make a formidable effort to draw a large proportion of the Germans back to the western front when Russia's outlook was darkest. They would be helping in the only effective way they could at the moment by placing their own explosive reserves at her disposal. And those reserves in May last could not have been overwhelmingly large when the demands of the various theatres of war are taken into account. The story, if true, also suggests what was behind the declaration of one British Minister some months ago, that he dared not tell just how low the munition reserves were. The one thing which casts a doubt upon the whole story, however, is the fact that it is only now coming to light. There would be, of course, every reason why the Allies should endeavour to keep the affair secret; but, as far as we are aware, there has not been the slightest reference to the Ochta outrage in the neutral press, and the German newspapers have been quite silent over what, on the face of it, would be a great coup for their side. And even if such an important item could be kept from the neutral press as far as Allied sources are concerned, it is difficult to see how the enemy press could be kept in ignorance of a big piece of work brought off by Germany's own secret agents.

MENINGITIS.

SERUM IMPORTATIONS.

MELBOURNE, Saturday.

It has been announced by Colonel G. Cuscaden, Principal Medical Officer for Victoria, that a supply of Flexner's serum for the treatment of meningitis, ordered from America, had arrived. It would, he said, be used at once, and it was expected that its effect would be to decrease the mortality rate. There was an epidemic of cerebro-spinal meningitis at Belfast a few years ago, and the use of Flexner's serum, it is said, reduced the death rate from 82 per cent. to 26 per cent. It almost always happened when the serum was used that if the patient did not die in the first attack he was well again in about a fortnight.

Sunday.

Three further cases of meningitis occurred in the metropolitan area between yesterday morning and to-night. During that period there were four deaths.

FEDERAL WAR COMMITTEE.

MELBOURNE, Saturday.

The following have been appointed as the Federal War Committee:—

New South Wales: Dr. G. Armstrong (Sydney); proxy, Dr. R. H. Todd (Sydney).

Victoria: Dr. Andrew Honman (Melbourne).

Queensland: Dr. W. N. Robertson (Brisban), proxy, Dr. Jeffreys Wood (Melbourne).

South Australia: Dr. J. C. Verco (Adelaide).

Western Australia: Dr. H. J. Lotz (Fremantle), proxy, Dr. R. L. McAdam (Melbourne).

Tasmania: Dr. R. G. Scott (Macquarie-street, Hobart), proxy, Dr. A. L. Kenny (Melbourne).

PARADE OF RIFLEMEN.

PERTH, Sunday.

The growing popularity of the rifle club movement was splendidly evidenced on Saturday afternoon, when a parade of club members, numbering 2100, took place.

TANNERY DESTROYED BY FIRE.

MELBOURNE, Sunday.

A disastrous fire occurred at Beechworth early this morning, resulting in the destruction of Zwar Bros. and Company's tannery, together with all the plant and machinery. The tannery is insured in the Norwich Union Company for about £16,000.

LATE DR. O'MAHONY.

LAUNCESTON, Sunday.

The Very Rev. Dr. John O'Mahony, senior assistant to Monsignor Beechinor, died early this evening, aged about 58. Deceased, who was a native of Bandon, County Cork, came to Australia with the mission of collecting funds for Cork Cathedral, and soon became attached to the arch-diocese of Hobart. He had been in Launceston for about 23 years. He established the "Monitor," the Roman Catholic paper, and edited it till illness overtook him two years ago. His articles on the Labour movement attracted much attention.

P.L.L. EXECUTIVE.

MUNICIPAL SELECTIONS.

Messrs. J. Addison and Arthur Vernon are now the two selected Labour candidates for Cook Ward.

Mr. J. Farrell, of Darlinghurst, was ordered to be placed upon the list as the selected Labour candidate for the Bligh Ward.

ENEMY GOODS.

MELBOURNE, Sunday.

By proclamation in a special "Gazette" on Saturday, the Attorney-General declared the Welsbach Light Co. of Australasia, Ltd., an enemy company, with which trading is henceforth prohibited. It was explained by Mr. R. R. Garran, secretary to the Attorney-General's Department, that purchasing a Welsbach mantle from an ordinary trader would not be trading with the enemy, but that any person making a purchase from the Welsbach Co. would come under the prohibition.

AT THE FRONT.

LETTERS FROM THE TROOPS

AUSTRALIAN AT YPRES.

Writing to T. Popplewell, of Lithgow, Corporal "Paddy" Ford, who was well known in Lithgow at the Small Arms Factory, where he worked some time, says that Ypres is the hottest corner of all the British front. "These Germans are determined to get it," he writes, "and we are determined to hold it. We have lost thousands of brave souls in getting it, and are going to keep it." Referring to the use of gas, he states: "I thought everything was over with me a few weeks ago. It was the nearest I have been to death. I could not breathe, and gas poured into the trenches, and poor, wounded fellows were lying in heaps. They could do nothing, and we could do nothing for them. My God, it was awful! My gas helmet, which I wear over my eyes, was torn, and gas was getting in. My eyes were nearly burned out of my head. I shall never forget the sight after the charge. The Germans got a terrible cutting up, and we did not take many prisoners. They just got nice, clean, cold steel. The winter was terrible in the trenches. We were over our knees at times in water, and my feet were slightly frost-bitten. But, anyhow, we are still alive, and, thank God, are doing our best."

"Corporal Ford's method of dealing with shirkers and strikers is rather drastic. He says he would shoot the former on sight, and chain strikers to the trenches. That would soon make them alter their minds, he says. He tells of the shortage of munitions in a few telling sentences. "Three days before our big fight the Germans shelled us from daybreak until nightfall. It was hell upon earth, and all we did was fire three eighteen-pounder shells at them. It was terrible to remain in the trenches, as shell after shell burst among us, and we could not, for some reason or other, return the fire. They ought to send us as much ammunition as possible. But yet they strike. I would strike them if I had my way. They ought to see us in the trenches sometimes; they would soon alter their minds.

IMPROVING CAIRO.

"The military authorities are altering things in Cairo a little," states Cpl. Gerald Barton, in a letter written when he was in hospital in that city. "All bars have to be licensed now, and have to close at 10 p.m. They used to remain open till about 3 a.m. The cafes are allowed to remain open as usual, but they must not sell intoxicants after 10 p.m."

"ALL MY COMRADES."

Writing from hospital at Lemnos Island to his parents in Elizabeth-street, Redfern, Private W. N. Bookallil explains how he got there. "I was working with some mates," he says, "when a Turkish shell burst about a foot above my head, hitting a board which was across the doorway of the hut, to which we raced for shelter, and the board struck me on the head and stunned me. Imagine my horror when I came to my senses again to find that all six of my comrades were either dead or wounded. I shall never forget that sight as long as I live. It nearly drove me mad, and my head was bursting. But I am fast recovering, and hope soon to be back in the trenches. The treatment given us by the doctors could not be better."

"WHO SHOT MY TURK?"

In a letter to his mother, Mrs. T. Power, Victoria-street, Waverley, Private N. G. Rose, No. 966, C Company, 19th Battalion, writes from Heliopolis, and, referring to the wounded soldiers returned from the Dardanelles to that base, gives an instance of the sporting spirit that pervades the ranks of the Australians. He says: "I was speaking to one of the chaps just out of the hospital, when another passed. My friend pointed him out, and said: 'One morning he was having a grim engagement with a Turk with bayonets. After a hard man-to-man tussle, this fellow just had his man about beaten, and was going to administer the coup-de-grace, when the Turk fell—shot through the head. The Australian turned round, and, in all seriousness, yelled, 'Who shot my Turk?'" Private Rose is a step-son of Mr. Power, of the "Herald," and his son, Clarence, is also at the front with the Army Medical Corps.

NO LETTERS.

Writing from Anzac, Private Raymond Monty says: "I have not received any letters from you for three mails past, and only for the fact that the rest of the Sydneyites have received no correspondence either I would be somewhat anxious. I do not know what is wrong, but the New South Wales mail gets astray in a most methodical fashion, and the way our mail gets treated here is nothing short of a scandal. Postal parcels rarely reach addressees at the front, getting 'submarined' with disheartening regularity. I do not know whether the postal or military authorities are to blame for this, but the matter should be looked into anyhow. Perhaps if you ventilate this grievance in the 'Sydney Morning Herald' it may catch the eye of the P.M.G."

"THE FINAL TEST."

Sgt. Rupert Chapman, writing to his uncle, Mr. Austin Chapman, M.P., from the Dardanelles, says:—"We are up to close quarters with the enemy, in some places not more than twenty yards apart. It is pretty risky to get too inquisitive to see what is happening on the other side of your trench. I had a look over the other day in adjusting some sand bags, and stopped a bullet with my head. I must have an extra hard cranium, for, excepting some small parts in my hair and a good view of numerous stars, there was no ill-effect. It was a close call, and makes me feel I shall get through the finish of the campaign without serious injury. I cannot give you the details of what's happening here, but you can rest assured they are satisfactory. The lives we have lost have not been spent in vain, and when we are at liberty to tell the story it will be found Australia played a great game in the final test against the might of Turkey."

HAZARDS OF WAR.

An artillery staff officer writes:—"You folk simply have no idea what a tremendous undertaking we have been up against. The wonder is that anyone of us is alive, for the hail of lead and shell that we endured during the first month was simply awful; and we who have come through have had hairbreadth escapes time after time. I have been extraordinarily lucky so far, and have not been scratched, nor have I been a day off since I joined up. Have had papers knocked out of my hand by a bullet; periscopes smashed to pieces whilst I have been looking through them; missed 4in and 6in shells by feet; have been buried three times in the trenches by shell fire; and once got a couple of very dead Turks hurled all over me in a trench which had just been captured. Brother Turk has an unpleasant habit of burying his dead in the front and rear parapets. They may stop bullets, but they are a nuisance when we come to charge over the parapet. When I was having my bath this morning a splinter from a shell came into the tub. I have just seen a scrap between one of our aeroplanes and a Taube. A crowd of us was watching the fight when a shrapnel burst about 100 yards in front, but none was hit. I have seen a battlefield second to none in the world, and I feel proud that my brother gave his life trying to stop the fiendish struggle for power to commit excesses without restraint. It is hard luck for one of his age and promise to finish his career at this stage, but he did his duty nobly, passed away in a man's way—the very best way—with his boots on, fighting for his country, and his seniors remember him as an efficient officer."

IN THE HOSPITALS.

Private J. Reid, of Dubbo, who was wounded in the head in the first landing at the Dardanelles, writes from Eastleigh Park, Kent, to friends at Dubbo. He says:—"We were sent to Lady Northcote's convalescent home at her country residence. We went in to the Commonwealth Office in London, and from there motored 64 miles through lovely country to our destination, Eastleigh Park, Ashford, Kent. There are 18 of us here, nine Australians and nine Canadians, all good fellows. We lead a grand life of splendid idleness that would be the envy of the Lotos eaters. Life is just one meal after another—and such meals! If I don't grow fat here I shall give up the idea of ever increasing my shadow. The establishment is very large. The gardens are simply grand, and are as large and as beautiful as Sydney's Botanic Gardens. On the lawns we play tennis and croquet, and there is a fine lake, on which we spend many hours of the sunny days boating and sailing, and there is enough fish to make the catching of them interesting, while billiards and cards help in the passing of time. Lady Northcote is a lady in every sense of the word; she is just natural and very pleasant, and she often accompanies us in a walk through the gardens and joins us in a game of bridge. The life of the soldier is a very varied one. What greater contrast than one day with Arabs and desert, another in the company of titled ladies in beautiful gardens. Lady Northcote introduces us to all her visitors. Next week we are to be visited by Princess Alexander of Teck and a couple of generals. The visiting doctor here says the bone may not grow again in my head, and he is going to get a protective silver plate. In the meantime I wear a temporary affair. I'm enjoying good health, and the throbbing in my head has almost ceased."

A WAR HOSPITAL.

The following letter has been received by Mr. John Borthwick, of Inverell, from his cousin, Private L. C. Foster, who was wounded at Gallipoli, and is now at Harefield Park, Middlesex. He says:—"The Lord Derby War Hospital was the first big hospital I entered in England. It is an enormous building, capable of accommodating between five and six thousand patients. The grounds cover an area of two hundred acres. The following will give you an idea of the size of the place. On the grounds there are two churches (C.E. and R.C.), a dairy with a herd of 200 cows, piggery of four or five hundred pigs, several fine hothouses, four tennis courts, cricket ground, bowling green, football ground, croquet lawn, several putting greens, and numerous flower and vegetable gardens. There were very fine heavy horses kept on the grounds for ploughing the vegetable gardens. In the hospital itself there are very nice rooms, hall for the patients to use during unfavourable weather, etc., a theatre capable of accommodating about 2000, a large recreation hall, reception-room, billiard-room, and an enormous kitchen, out of which the meals were wheeled on rubber-tyred waggons to the various wards. The corridors, of which there were many, were long, and were tiled with brown and white tiles on either side."

"TOOK NO RISKS."

Pte. Fred. Wright, the first Bathurst boy to return from Gallipoli, tells of an interesting incident ending in the shooting of a German officer disguised as an Australian. "I noticed the German in front of me, in the semi-darkness," he says. "He called to me, 'Where is the O.C.' I replied by asking to what battalion he belonged, whereon he shouted, 'the 31st.' I knew quite well that there was no such battalion on the peninsula, and as we had been told to take no risks when in doubt in a case of this kind I fired and killed the man. When we searched the body we found proof of his being a German officer. He wore the Australian uniform, but displayed no colours. It was only his error about the number of the battalion that made me suspicious, as he spoke perfect English.

"The Turkish snipers" added Pte. Wright, "are one of the worst problems of the Dardanelles. They dig themselves into most secure positions, usually behind a bush, and are always prepared for a long vigil. Several that we accounted for were found to have painted their rifles green."

THE FOLLY OF WAR.

The Rev. Arnold Boyd, M.A., of Gilgandra, has received a copy of the diary kept by his brother, Lieutenant W. Boyd, R.A.M.C., who is with the British troops in Flanders. One entry reads: "Physical drill at 7.15, on an April morning, with the sun blazing down from a cloudless heaven, is worth getting up for. Such a day as this makes one long to be in some of the good places of the earth, instead of this billiard-table land of endless ploughed fields. But I suppose we did not come out here for scenic effects, and if you fight in the low countries you must not look for Alpine grandeur. A couple of days ago, however, I did have a wonderful view—from the top of a small hill, which rises like a cone from the surrounding flatness. In every direction stretched the great Flanders Plain, as flat as the palm of a man's hand, save where here and there a little knoll broke the dead flatness. Half of Belgium seemed to lie spread out in front of us, and there seemed little wonder that the Germans had chosen this flat land through which to roll the great steam roller of their advance, instead of the wooded, hilly, and highly fortified line of the Franco-German frontier. We looked far and wide over the German lines, and at one place we could see a captive balloon—a long cigar-shaped object—keeping constant watch on all that happened. This is Good Friday. Somehow, on a day like this, it does seem a silly game for three million men to be spending their time in trying to kill another three million men.

SEIZING TURKISH TRENCHES.

Writing from hospital at Malta to his mother at Tennyson, Lieutenant Tristram E. J. Holcombe, of A Company, 4th Battalion, says:—"Had my right knee smashed, and have a couple of wounds in my left foot. Was hit on August 7. The whole of our division was making a general advance, and our brigade was given a very stiff job. We had to go out and capture a portion of the enemy's line, and hold it. The idea was to make the Turks concentrate there, and weaken other portions of their line, so that our men should have an easier job there. We charged at 5.30 on Friday afternoon, and were successful. A Company had a special job. We had to leap all trenches, regardless of Turks, until we came to two communication trenches. These we had to block up. We were then to work back and slaughter all the Turks we could find. A small party of us reached the trenches all right, and jumped in. We had no sooner done so than Turks started to run round a corner. We shot seven of them. Then another man and myself ran down the communication trench to see what it was like. On turning the corner we ran into a mob of the enemy—fired a couple of shots and beat a very hasty retreat. We then commenced to build a barricade. I was placed in charge with eight men. The Turks shelled and bombed us with great gusto, but we managed to hold on. They counter-attacked next morning, but we easily drove them back. They bombed us heavily all day, and about five in the afternoon started to attack again. I was hit by a couple of bombs, was carried out, had my wounds dressed, and left for here next morning. Had a piece of bomb taken out of my left foot on the voyage across, and while dressing the wound to-day the nurse pulled a piece of boot out of the hole."

MILITARY UNIFORMS.

IRREGULAR PRACTICES.

MELBOURNE, Sunday.

It has come to the notice of the Minister for Defence that a practice has grown up among tailors and clothing firms of selling military uniforms to members of the Australian expeditionary forces. Clothing which has been sold by the Department to contractors expressly for defence work has been resold, and contractors to the Department have disposed of garments to outside firms for retail to the members of the expeditionary forces at greatly increased price. The Department has determined to put an end to this irregular practice, and has taken action accordingly. Now that notice has been given it is intended to take stern measures against those who offend in this respect in future.

NEW ZEALAND CASUALTIES

WELLINGTON, Saturday.

The following is the latest casualty list:—

KILLED IN ACTION.

Ptes. Cooke, Jackson, G. Masterman (next of kin W. H. Masterman, Wilmington, South Australia), McKandry, McLaren, Parkin, Smith, Jessol, Sherratt, E. Wells (next of kin Charles Wells, Queenstown, Tas).

DIED OF WOUNDS.

Sergt. Fairweather, Tpr. O'Keefe, Pidgeon, Conway, Scott, L.-cpl. Devereux, Pte. Harvey, Sergt. Dadell, Tpr. L. Shaw (next of kin Mrs. T. Shaw, Parkham, via Deloraine, Tas.), Cooper, Page, Hall.

WOUNDED.

Tpr. Barns, Corpl. Young, Tpr. Gynes, Dryden, Birdling, Corpl. Manson, Sergt. Williamson, Ptes. Downes, Hansen, Kerr, Tprs. Wells, Allcock, L.-cpl. Templeton, Ptes. Cumming, Cowan, Martin, Miller, Pulsford, Gamon, Stark.

MISSING.

Sergt. Lindsay, Corpls. Hunter, Moxham, L.-cpl. Twiney, Ptes. Alexander, Canthorn, Duncan, Ebbett, Jarvis, Johnson, Murray, McCartie, Dixon, Evans, Murphy, McNalty, Harvey, Houlston, Philp, Robertson, Williams, Allen, Averis, Tennolm, Jenkins, O'Brien, H. Ross, J. Ross.

GOVERNOR AT LISMORE.

LISMORE, Sunday.

The Governor returned to Lismore from his Tweed trip last night. This morning he attended St. Carthage's Cathedral, and in the afternoon visited St. Mary's College, accompanied by Miss Strickland, Miss Finn, and Mr. and Mrs. George Nesbitt. His Excellency, accompanied by Mr. Nesbitt, then journeyed to Coraki to inspect the water hyacinth, which is causing so much trouble in the Richmond River. He was profoundly impressed by the enormous masses of the pest. To-morrow will be a very busy day, and in the evening Sir Gerald will open the musical festival.

LATE WAR NEWS.

RUSSIAN SUCCESS.

ENEMY DRIVEN BACK.

LONDON, Sept. 19.

A general attack was made on the 17th in the direction of Rovno and Kovel, in Volkynia. We drove back the enemy, who retreated in disorder, leaving numerous prisoners, whereof over 800 were taken at Gorodiche and 1800 in a forest south of Thouman. We inflicted considerable defeats on the enemy on the right bank of the Sereth.

RECRUITING.

LESS THAN A THOUSAND FOR SEVEN DAYS.

HEAVY FALLING OFF.

For the seven days ended on Saturday last only 405 men enrolled at Victoria Barracks, 251 at the Town Hall, and 269 at the Board of Health, giving a total of 925; and yesterday only 41 men were passed out of the 63 who presented themselves at the Barracks. A few months ago 925 men would have been considered a poor return for three days' recruiting at the Barracks alone, but recently week by week the figures have dropped steadily.

Though a number of small camps have been established in country centres close on 1000 men are sent along to Liverpool, Holdsworthy, or Warwick Farm camps every week. With the advent of a fresh recruiting campaign it is hoped that the weekly figures will take an upward trend; and to deal with this expected increase a fresh camp has been established at Ashcroft's Paddock, Casula, on the western side of George's River. The site is just beyond the present Liverpool camp, and is an excellent one, being on the slope of a hill. The paddock is already taking on the appearance of a camp, as the hillside is dotted with tents, and when the first batch of recruits arrive will have accommodation for at least 6000 men.

Lieutenant-Colonel Crawford Robertson, Staff Officer for Invalids, states that arrangements are being made for the opening of homes for the reception of convalescent soldiers. One has already been completed at Blackheath, where 22 malaria patients are under the care of Captain G. C. Byrne, A.A.M.C. Broughton Hall, Leichhardt, is being fitted up as a home for men suffering from nervous diseases. All the arrangements have been carried out under the direct supervision of Dr. Eric Sinclair, Director-General for the Insane, and are well in hand. A home is also in course of erection at George's Heights, Mosman, where 300 invalids will be accommodated. This also will shortly be made available.

REMOUNT UNIT.

Recruiting will commence at Victoria Barracks at 10 o'clock this morning for the new remount unit.

ANSWERS TO CORRESPONDENTS.

"F.H.J."—(1) The chest measurement is 33 inches expanded. (2) There are in the Field Artillery, if you can ride and drive well. There are no vacancies in the other corps you mention at present.

"Anxious."—If a girl was dependent on a brother killed she would receive his pension until she could support herself. If her other brother also dies, however, she can only claim the one pension. Application forms can be obtained at the Pension Department, 17 Bligh-street.

CHRISTMAS COMFORTS.

THE MINOR LUXURIES.

An Australian officer, well-known in Sydney, referring to the scarcity of tobacco, writing paper, envelopes, cigarettes, and pipes (wooden ones) at the front, writes:—"These things are needed in large quantities. For example, to give each man in the First Australian Division a decent issue of tobacco—one worth the trouble—takes 1½ ton of tobacco or cigarettes." Referring to this a correspondent writes:—"Are there any organisations that will make it their business to appeal for money to buy proper quantities of the things mentioned, buy them in a business-like way (the tobacco in wholesale quantities out of the bond, so as not to fritter away cash in duties; the writing paper in the form of what is 'white waste,' as far as newspaper offices are concerned, cut to notepaper size, worth about a penny a pound, and very light), and pack them off to the front? The same bodies, if helpers, might appeal also for newspapers. Will the leaders of patriotic effort in centres large and small, put this matter before the next meetings of their committees? And will others who cannot knit nor give £5 to the Patriotic Fund, organise little bands of girls or boys, with pens, wrappers, and penny stamps, to help towards giving every man in the Australian contingents a paper once a week?

QUEENSLAND RECRUITING.

BRISBANE, Sunday.

For the week ended Friday last 980 volunteers offered their services, of which number 860 were accepted.

"GERTIE."

CHARACTER ON THE BATTLE-FIELD.

Character is quickly revealed on active service. There soon comes a time when a re-adjustment of opinions about many of one's comrades becomes necessary. It frequently happens that one suddenly acquires a profound regard for someone in whom he previously took but a casual interest. On the other hand, there are many cases where those once held in awe lose the power to command it.

Instancing several cases of men who had been misunderstood by their comrades till the testing time came, Trooper C. L. C. Smith, in a letter printed in a New Zealand paper, says: "The first case that occurs to me is that of 'Gertie,' the medical officer for a certain battalion. From the early days of enlistment the rank and file made no secret of their dislike for him. The untiring energy with which he carried out his duties was at first called the sweeping of a new broom, and later the fussiness of a frosty old fossil. Men wagged their heads at the mention of going into action with him. He was considered the high-water mark of medical inefficiency. It was even whispered that through him certain allowances of rum were withheld from the men. But fine characters are tucked away in odd figures. 'Gertie' was ashore with the first boat, and went racing up and down the beach shouting for wounded. He was just behind the firing-line all through the terrible struggle of the first few days ashore. I met him once struggling down a gully, a wounded man on each arm. He had dug out a shelter from shrapnel for the wounded, and for three days and three nights worked practically without a halt. The doings of 'Gertie' filtered back to the trenches, where scepticism gradually turned to surprise, and surprise to admiration. Two stretcher-bearers one evening struggled down with a badly wounded private, who, on seeing the hands into which he was about to fall, exclaimed: 'Hullo! Here's old 'Gertie.' He'll fix me up!' The doctor piped in his quaint accents: 'I don't know why you call me "Gertie," but if you are hurt I'll fix you up all right!' 'Gertie' never waited for the stretcher-bearers to carry in a man, but if he saw one hit, however dangerous the spot, he was there to administer relief at once. When his brigade was called in the doctor arrived back a day late. Few recognised the torn and tattered, unshaven figure, minus hat, puttees, and coat, which dragged a weary leg up to the battalion headquarters to report 'present and correct.' When the remnants of the battalion realised who it was, a spontaneous cheer arose. 'Gertie' seemed quite pleased. He has been mentioned in despatches."

N.Z. PRISONERS IN TURKEY.

WELLINGTON (N.Z.), Saturday.

The following, previously reported missing, are now reported prisoners of war in Constantinople:—Wellington Battalion: Privates Ashman, Bushell, and Davie, Corporal Earles, Privates Gaffny, Benjamin, Greig (Mrs. F. Shipp, Crescy, Tasmania, sister), Sergeant M'Aneny, Privates Monn, Porter, Lance-corporal Sheppard, Corporal Shoebridge, Private Sugenor.

Auckland Mounted Infantry: Cooper, Gowland.

The following are unofficially reported prisoners in Constantinople:—Wellington Battalion: Privates Coulter and Gunn. Auckland Battalion: Private Keightley.

WILLOUGHBY.

LABOUR IN THE LEAD.

SECOND BALLOT NECESSARY.

The result of the polling for the vacant seat of Willoughby, caused by the death, at Gallipoli, of Sergeant E. R. Larkin, was declared at Crow's Nest on Saturday night by Mr. A. Harrington, returning officer, as follows:—

John L. Chambers (Labour)	1753
John Haynes	1659
J. G. Willson	269
T. B. Redgrave	231
E. M. Clark	216
M. J. Rowland	4

The voting at the different booths was the following:—Blue's Point: Chambers 168, Clark 36, Haynes 46, Redgrave 7, Rowland 0, Willson 12. Crow's Nest: Chambers 606, Clark 67, Haynes 709, Redgrave 70, Rowland 3, Willson 87. Lane Cove-road: Chambers 133, Clark 24, Haynes 123, Redgrave 11, Rowland 0, Willson 48. Greenwich: Chambers 110, Clark 9, Haynes 140, Redgrave 24, Rowland 0, Willson 13. Miller-street: Chambers 444, Clark 60, Haynes 311, Redgrave 50, Rowland 1, Willson 65. Naremburn: Chambers 292, Clark 20, Haynes 336, Redgrave 70, Rowland 0, Willson 43.

There were 84 informal votes.

The polling was by no means representative of the voting strength of the electorate, there being only 4133 votes recorded out of a roll of 12,459. The last poll showed over 10,000 votes. As an absolute majority of 2067 votes is necessary, there will be a second ballot next Saturday at the same polling places.

Mr. Chambers, in returning thanks, said he hoped all the decent followers of Mr. Wade would honour him with their votes next Saturday.

Mr. Haynes said he hoped to win by 500 votes. He would make it the fight of his life.

DISGRACEFUL SCENE.

After Mr. John Haynes had formally returned thanks outside the main polling place at Crow's Nest, he addressed an enormous gathering from a lorry at the Crow's Nest Junction. At the conclusion of his speech he called for three cheers for "Our boys at the Dardanelles." These were given with great volume, after which a voice called in a loud tone, "D— the boys at the Dardanelles." Simultaneously Corporal J. Kannar, who was wearing the King's uniform, and is a member of the Fourth Reinforcements, 17th Battalion, was kicked viciously on the leg from behind. Several women, fearing a melee, screamed. Great disorder ensued, and Mr. Haynes left the lorry. Those who knew what had happened called "Shame." The gathering then dispersed.

Later on the police were made aware of what had occurred, and instituted a search for the culprit, but without success. A lieutenant in the militia led Corporal Kannar away from the crowd amid cries of "Shame" for the cowardly act, and cheers for the corporal. In the opinion of the police, the incident had its origin in a cluster of German sympathisers who were present.

GERMAN TRADE.

METHODS ADOPTED IN THE FAR EAST.

TO OUST THE BRITISH.

Mr. William Yinson Lee, managing director of On Yik and Lee, Ltd., returned to Sydney on Saturday, by the S.S. Aldenham, from a visit to China.

Mr. Lee states that German trade in the East is dead, and that all the German commercial houses in Hongkong have been forced into liquidation. Recent disclosures show why, in recent years, German trade in China succeeded in competition with the British.

Great Britain had the largest proportion of China's foreign trade, but Germany was a keen and dangerous competitor before the war. Germany's success was due greatly to the methods under which it competed. It practically had a monopoly of supplying China with various lines of goods, of which it had deprived the British merchant. Germans often took up contracts at and even below cost price, to compete with Great Britain. They also often sold goods to Chinese merchants at a loss to oust British goods, but a gigantic State-aided financial trust, whose main object was to knock out British trade, met these losses. German firms also took advantage of these unfair methods to sell British goods even more cheaply than British merchants, and they suggested, inferentially, that the British firms were making large and unjustifiable profits. They also represented that the goods sold by the British merchant were often made in Germany. Moreover, the Germans gave unlimited credit where they knew that by doing so would be depriving British merchants of trade. This was unsound business, and it often had disastrous results. But the German Government generally recouped the losses of its merchants by making heavy claims on the Chinese Government whenever such a step could be taken by reason of internal disorders, which amounted to nothing less than diplomatic blackmail. Take, for instance, the Revolution in 1911, when Germany presented a heavy bill to China for commercial losses. Again, Germany's bill for the "Boxer" trouble was £13,900,000, as against Great Britain's £7,600,000, the former included the item "commercial losses."

The aim of Germany so far as the Far East was concerned was to down British trade and Briton's in the eyes of China, but unfortunately intelligent Chinese read between the lines, and were not deceived by Germany's nefarious methods.

WAR PENSIONS.

THE BOARD'S REPORT.

MELBOURNE, Saturday.

The War Pensions Board, which was automatically abolished on the passing of the War Pensions Act Amendment Bill, has presented its report to the Treasurer (Mr. Fisher). The board consisted of Mr. F. J. Ross, chief clerk of the Treasury, Lieutenant-Colonel N. H. Fetherston, Director-General of Medical Services, and Lieutenant-Colonel T. H. Dodds. The report states that the board held a number of meetings and dealt with 381 claims for pensions. Of these 266 were assessed, involving an expenditure of £7709 16s 8d a year. The board rejected 115 claims. The average pensions approved for all the successful claims was £29 14s 6d per annum. For adults only the average was £43 1s 7d, while for children it was £13 a year. In addition to the war pensions claims, the board also made recommendations for the payment of pensions to the relations of persons killed in the Broken Hill tragedy on January 1, when two Turks attacked a train full of excursionists. Recommendations for compensations for persons injured on that occasion were also made, and other applications for allowances were dealt with by the board. Lieutenant-Colonel Dodds and Mr. Ross, jointly, recorded their sense of obligation to Lieutenant-Colonel Fetherston for the time he had willingly given up to the board's work. War pensions are now being dealt with by the Federal Old Age and Invalid Pensions Commissioner.

CABLES TO SOLDIERS.

The postal authorities notify that approval has been given to the following arrangements as regards cablegrams to and from Australian soldiers in Malta, to apply to the week-end system only, namely:—(a) Messages will be accepted from the public in Australia for Australian soldiers in Malta without prepayment of reply that may be desired; reply RTP 12 (or lesser number of words) to appear as the last words in the text of all such messages, which on presentation by the receiver will entitle him to despatch a reply limited to 12 words; (b) Australian soldiers in Malta may also initiate collect messages to persons in Australia not exceeding 12 words in length.

MELBOURNE, Saturday.

Advice has been received from the High Commissioner in London to the effect that cablegrams are arriving care of his office from Australia to members of the Australian Imperial Forces without Christian name or unit. In order to ensure delivery, it is essential that the designation and unit be stated in every instance.

RETURNING SOLDIERS.

WOUNDED AND SICK.

The military authorities supply the following list of New South Wales soldiers who are being returned home, either medically unfit for further service or wounded. The transport on which they were embarked left Suez on August 29:—

WOUNDED.

Dvr. F. H. Wood, Ptes. J. Dennis, J. J. Hayes and S. Baugh, 1 L.H.; Ptes. P. Tuohy, J. McGrath, W. E. Clutterham, and M. A. Holmes 7 L.H.; Pte. A. E. Harvey, L.-Cpl. L. G. Cole, Ptes. J. W. Briggs, E. Glass, and A. Kirtley, 1 B., Inf.; Cpl. M. Keegan, L.-C. L. J. Evans, Ptes. J. Ryan, W. O. Schofield, T. Thorpe and E. J. Overman, 2 B., Inf.; Ptes. J. F. Pinkerton, N. C. Lynch, C. P. Walton, F. Potter, S. Kirwan, R. A. H. Jones, W. J. Bailey, and H. W. Lilley, 3 B., Inf.; Pte. J. Clarke, 3 B., 3 R.; Sgt. J. G. Stober and Ptes. S. G. Molloy, H. M. Snape, J. J. Folwell and J. Ball, 4 B., Inf.; Ptes. L. L. Clarke, H. G. Irons, 4 B., 5 R.; Pte. J. Fleming, 4 B., 4 R.; Pte. T. Hay, 4 B., 6 R.; L.-Cpl. S. W. Nicholls and Ptes. J. R. Jones, M. J. E. Reilly, W. T. Redman, A. J. Kendrick, H. L. Nash, and T. W. Moore, 13 B.; Cpl. W. J. Rodgers, 1 F. Amb.

MEDICALLY UNFIT.

W.O. W. J. Warneford, 1st L.H., H.Qs.; Pte. G. K. Kitching, 1st L.H.; Pte. F. Auger, 1st L.H.; Pte. R. H. K. Clarke, 1st L.H., 5 R.; Pte. W. Young, 6th L.H.; Pte. C. Edwards, 6th L.H., 5 R.; Dvr. T. Cook, 7th L.H.; Pte. W. T. Best, 7th L.H.; Pte. J. P. Allerton, 7th L.H.; Cpl. J. C. C. Vidler, 7th L.H.; Pte. L. Black, 7th L.H.; Pte. J. Wallace, 7th L.H.; Pte. K. C. Wade, 12th L.H.; Cpl. S. Proberts, 1st F.A. Bty.; Gnr. L. W. F. Waugh, 1st F.A. Bty.; Dvr. E. R. J. Nicolle, 1st F.A. Am. Col.; Pte. E. V. Chignall, Div. Am. Col.; Sgt. W. A. Williams, 1st Div. Sig. Co.; Dvr. W. Holley, 1st Div. Sig. Co.; Dvr. A. L. Hellman, 1st Div. Sig. Co.; Pte. S. Mansfield, 1st Fld. Co. Eng.; Cpl. J. F. M'Donagh, 1 B., 3 R.; Pte. E. G. Hodgson, 1 B.; Pte. F. Darmody, 1 B., 4 R.; Pte. R. H. Williams, 1 B., 2 R.; Sgt. R. R. Whereat, 2 B., 3 R.; Pte. D. A. Humphries, 2 B.; Pte. J. W. Howson, 1st F. Co. Eng.; Pte. R. Hollis, 2 B., 6 R.; Pte. J. Yourke, 2 B., 6 R.; Pte. W. G. Harvey, 2 B.; Pte. G. Tallent, 2 B., 5 R.; Pte. W. Monley, 2 B.; Dvr. A. W. Ricklar, 2 B.; S.M. R. H. Church, 3 B., 1 R.; Pte. S. J. Willis, 3 B.; Pte. E. W. H. Bailey, 3 B., 1 R.; Pte. E. W. Thorpe, 3 B.; Pte. M. C. M'Donald, 3 B., 5R.; Pte. J. E. Clarke, 3 B., 2 R.; Pte. H. Tavenner, 3 B., 3 R.; Pte. C. Rutland, 3 B., 4 R.; Pte. F. Holdem, 3 B.; Pte. H. Lee, 3 B., 2 R.; Pte. K. D. Maine, 3 B.; S.M. M. J. H. Saunders, 4 B.; Sgt. A. B. Wadsworth, 4 B.; Sgt. E. B. M'Evoy, 4 B.; Pte. E. Camies, 4 B., 4 R.; Pte. G. Nicholas, 4 B., 4 R.; Pte. C. Townsend, 4 B.; Pte. H. H. Goldsworthy, 4 B.; Pte. J. T. Lewis, 4 B., 4 R.; Pte. H. J. Hudson, 4 B.; Pte. T. J. Hunt, 4 B., 6 R.; Pte. H. W. J. Charter, 4 B., 4 R.; Pte. J. Rose, 4 B.; Sgt. G. A. Bentley, 13 B.; Cpl. L. Gallagher, 13 B., 4 R.; Pte. D. A. McKenzie, 13 B., 5 R.; Pte. G. E. Bellamy, 13 B., Pte. A. T. Hunt, 13 B.; Pte. S. Rutter, 13 B.; Pte. F. Dudley, 13 B.; Pte. C. M. Lamb, 13 B., 2 R.; Pte. J. Jerome, 13 B., 5 R.; Sgt. C. E. Day, 17 B., Pte. R. R. Fulthorpe, 17 B.; Pte. W. O'Shea, 17 B.; Cpl. E. W. Merrett, 18 B.; Pte. R. Bennett, 18 B., 1 R.; Pte. A. Bratherton, 18 B.; Pte. R. C. Byles, 18 B., 2 R.; Pte. G. E. M. Wright, 18 B.; Pte. W. H. Booth, 19 B.; Pte. R. W. Obehir, 20 B., 2 R.; Pte. A. Williamson, 20 B., 1 R.; Pte. O. W. Campbell, 20 B.; Dvr. W. J. Aldridge, 11 Co., A.S.C.; Dvr. W. McNamara, 15 Co. A.S.C.; F.-sgt. A. H. Lawrence, 1 Fld. Amb.; Pte. A. E. Fowler, 1 Fld. Amb.; Pte. C. P. Hills, 2 A.G.H.; Sgt. R. J. Grierson, 1 Vet. Sec.

SIR GEORGE REID'S OFFER.

MR. FISHER'S COMMENTS.

MELBOURNE, Sunday.

Although the Prime Minister (Mr. Fisher) on Saturday cabled to the High Commissioner (Sir George Reid) that his offer to carry on the work attaching to the position of High Commissioner until the end of the war without pay would receive consideration, his criticism of the message clearly indicated that the offer would be declined.

Mr. Fisher received the cable offer on Saturday, and when asked if he had anything to say on the matter he replied:—"I've no comment to make, excepting to express regret at the terms of the message. Australia is not a petitioner for relief, and it is a mistake for any official to place it in that category."

STRIKE THREATS.

QUEENSLAND UNIONISTS.

BRISBANE, Sunday.

The Minister for Works (Mr. Theodore) has been notified of a threatened strike by the engineering employees of the Mount Morgan Company in support of their claims for improved conditions of employment. Mr. Theodore said on Saturday that presumably the question would be before the Industrial Court in due course, and the necessity for any cessation of work would be obviated. He added that he had submitted for the consideration of the Industrial Court a claim from the Australian Workers' Union in connection with the metalliferous mine workers of the central district.

The firm of colliery owners supplying the Harbours and Rivers Department with coal has intimated to the Government that their employees have threatened to cease work from September 27 unless their requests are complied with.

The employees at Babinda central mill, where no provision is made for the men to cook or dine, have shown a disinclination to start operations unless there is an improvement in their conditions. The Government has offered the men 5s per week this season in lieu thereof.

FISHERMAN'S DEATH.

TAREE, Sunday.

The decomposed body of a fisherman, named William Parcell, was discovered in the Camden Haven River on Friday last, tied to an anchor with ropes. Parcell disappeared from Laurieton about a fortnight ago, but as he had expressed his intention of visiting some friends at Coopernook no notice was taken of his absence. Deceased's mate, James Piper, has been detained by the police, pending further investigation.

PRAYERS FOR THE DEAD.

At St. Mary's Cathedral last evening the Rev. P. J. Sheehy, of the Sacred Heart Church, Darlinghurst, replied to the utterances in the Anglican Synod last week on prayers for the dead.

"The denial of the doctrine of prayers for the souls of the faithful departed by the Anglican Synod is no new thing," said the preacher, "nor would it be worthy of serious notice did not the circumstances of the present time impart to it a peculiar coldness and hard-heartedness. Grim-visaged war has visited the earth in appalling proportions, and Europe, from sea to sea, is ploughed up into hostile trenches. The carnage is unprecedented. Our own fair Australia has her share in this ghastly upheaval, and already thousands of her bravest lie in nameless graves on the frowning heights of Gallipoli. There is sorrow in our homes and desolation in our hearts, and from the lips of parents and wives and babes and friends there arises spontaneously to God a solemn prayer that He would have mercy upon the souls of the brave men who were summoned to His judgment seat while nobly discharging the last service that our Empire may demand from its patriots. It is at such a solemn time that the Anglican Synod gives expression to its cold, hard, loveless, Calvinistic denial. It is not my purpose to enter on a full refutation of this monstrous heresy; but, rather in a brief way, to point out that the Catholic doctrine of Purgatory, or the middle state, and the Catholic discipline of praying for the dead founded thereon, are postulated by the best instincts of the Christian heart, and are consecrated by the unanimous belief and custom of Christians from the very days of the Apostles themselves."

THE BARKER CASE.

MELBOURNE, Sunday.

At a conference attended by representatives of 59 industrial unions at the Trades Hall last night the following motion was agreed to:—"That this conference, representing the industrial movement of Victoria, protests against the class vindictiveness shown in the sentence imposed on Thomas Barker, of Sydney, and that a request be sent to the Premier of New South Wales (Mr. Holman) and to the Minister for Defence for his immediate release."

Barker, who is editor of a publication issued in Sydney under the auspices of the Independent Workers of the World, was fined £50, in default six months' imprisonment, for having published a poster in contravention of the War Precautions Act, and £25, in default three months' imprisonment, for a breach of the Printing Act in having issued the poster.

DEATH OF DR. THOMPSON.

FORMER PRESIDENT OF BOARD OF HEALTH.

News was received here by cable on Saturday morning of the death in London on September 16 of Dr. John Ashburton Thompson, M.D., D.P.H., late President of the Board of Health of New South Wales. The deceased, who retired from all his official positions in February, 1913 on a pension, at that time visited England, and returned here for a year's residence. Meanwhile his wife eldest son, late Lieut. Bryan Simpson, R.H.A., had gone to the front, and this led to a second visit by the family to London, where the second son (Julian) also secured a commission. Dr. Thompson, who entered his 70th year last month, unexpectedly developed heart failure at the end of July, and after some weeks' attention from an old friend, Dr. Kingston Barton, passed away at the Aban Court Hotel, Harrington Gardens, South Kensington. His wife and step-daughter were with him, and his three surviving sisters lived near by. His only relation on this side is his sole surviving brother, Mr. Gerald Marr Thompson, of the "Herald" literary staff. Mrs. Ashburton Thompson cabled the sad news to Professor J. T. Wilson (at present Military Censor), her brother-in-law.

Dr. Thompson was the eldest son of the late John Thompson, the member of a once eminent firm of solicitors, Beaumont, Thompson, and Beaumont, of Lincoln's Inn Fields, and was educated at St. Paul's School (attached to the Cathedral), London University College, and Guy's Hospital. He was for some years surgeon at King's Cross to the great Northern Railway Company, broke down through overwork, and eventually recovered his health in Australia. He ever remained grateful for this fact, and was much attached to New South Wales and his many friends in it, working loyally for the State, to which he owed so much. It was in Sydney that Dr. Sir Charles Mackellar, with the approval of the Government, appointed him Chief Medical Inspector to the Board of Health, and Deputy Medical Adviser to the Government in 1885. He succeeded to the offices of president and permanent head of the Health Department in 1896, and held them until his retirement 17 years later. The most important, lasting work of his career arose from the fact that at that time the State possessed no Public Health Act. Sir George Reid, the then Premier, entrusted the task of preparing this measure chiefly to the new president, and it passed into law in November, 1896. Dr. Thompson then planned all those arrangements and regulations with which we are now familiar, and which have remained unaltered to the present day. He was also responsible for the basis of Federal quarantine; he drafted the Dairies Supervision Act; was chairman of the Lead Poisoning Inquiry Board (Broken Hill), leading to legislation beneficial to thousands of miners and smelters; and he administered the Leprosy Act. He visited Molokai and the Hawaiian Islands in this connection in 1896, and obtained the prize offered by the National Leprosy Fund of Great Britain for the best history of that terrible disease. He presided over the advisory committee of the Pure Foods Act, and was in 1910 appointed a Royal Commissioner in each State to inquire into the administration of it. In 1900 there was an alarming epidemic of plague. Dr. Thompson became a recognised authority on that disease, was so acclaimed in India and Great Britain, and was the first to demonstrate that the disease was communicated by rat fleas—a theory ridiculed amidst the gibes and amusement of the general public all over the world until the truth was seriously accepted, and proved to be no laughing matter. Dr. Thompson published a number of scientific works, of which the earliest was "Free Phosphorus in Medicine." Incidentally, he was one of the three or four oldest members of the Thatched House Club, St. James's-street and Pall Mall.

CASUALTIES.

RIDING FATALITY.

Mr. Joseph Robinson, of Bundook, between Wingham and Gloucester, was thrown by his horse and killed, on Friday night. Deceased was about 35 years of age.

ACCIDENT TO SOLDIER.

Leslie Henderson, age about 27, a private belonging to the 18th Battalion, 5th Reinforcements, of the Australian Imperial forces, who is believed to belong to Boggabri, was knocked down by a tram while crossing George-street, near the Haymarket, at 7.50 last night. The Civil Ambulance took him to Sydney Hospital, where he was admitted by Dr. Rae, in an unconscious condition, with injuries to the head.

SHOT IN THE HAND.

George Powell, 19, was attacked about 1 a.m. on Sunday by a number of larrikins in Darlington. One of the gang fired a revolver, a bullet from which wounded Powell's thumb. He was taken to the Sydney Hospital for treatment.

FALL FROM CLIFF.

Samuel De Sola, an elderly man, on Friday night fell over a cliff at Coogee, a distance of 30ft. Next morning he was found suffering from wounds in his head and shock. He was removed to St. Vincent's Hospital.

GORED BY COW.

William Downes, 25, was knocked down and gored by a cow at North Sydney on Friday. He was taken to the local hospital for treatment.

JOCKEYS INJURED.

DUNGOG, Sunday.

At the Dungog Pony Club races two horses fell in the first race. One rider, named Alexander, had his collarbone broken, while Hatler, the other jockey, had three teeth knocked out. Both were also badly shaken. In the last race another horse fell, the rider being badly bruised about the face. None of the horses was seriously injured.

NEW ZEALAND SCHEELITE.

COMMANDEERED BY IMPERIAL GOVERNMENT.

WELLINGTON (N.Z.), Sunday.

The Imperial Government has commandeered the whole of New Zealand's supplies of scheelite. Last year the Dominion exported 204 tons, to the value of £21,498.

ACCIDENT TO A SOLDIER.

Late on Friday night Samuel Border, a soldier, attached to the 10th Reinforcements of the 3rd Battalion, met with a severe accident, whilst waiting on the Granville railway station for a train going to Liverpool. It is stated that, in a melee which took place amongst a number of soldiers, Border was knocked down, and fell on to the permanent way, when a passing goods train ran over him. His own version is that there was a "bit of an argument," when somebody accidentally bumped against him, and he overbalanced and fell. The train passed over both legs, and it was found necessary to amputate both feet. His condition on Sunday was considered to be fairly favourable. He attaches no blame to anybody.

PRICE OF FLOUR.

WELLINGTON (N.Z.), Sunday.

Advices from Dunedin state that the price of flour has been reduced 10s per ton, making it £14 per ton. Bran has also been reduced 25s, making it £5 5s; and pollard 30s, making it £6 per ton.

STRIKE AVERTED.

TOWNSVILLE, Sunday.

As a result of the visit of Mr. Adamson, Minister for Railways, the threatened strike at the railway workshops has been averted.

LATE SHIPPING.

TELEGRAPHIC.

NEWCASTLE (62m).—Arr: Sept. 18, Goulburn, s, Lauderdale, s, from Melbourne; Mokau, s, Archer, s, Hunter, s, Galava, s, Helen Nicoll, s, Rockilly, s, Belbowrie, s, Myola, s, Malachite, s, Queen Bee, s, Lubra, s, Tuggerah, s, Wanganui, bqt, from Sydney; Tamoar, s, from Bellinger River. Sept. 19, Newcastle, s, from Sydney; Alaisma, s, Joan Craig, sch, from Melbourne; Lord Derby, s, from Calcutta. Dep: Sept. 18, Itsukushima Maru, s, for Tandjong Priok; Hexham, s, for Adelaide; Glaucus, s, Age, s, Monaro, s, for Melbourne; Tambar, s, Pelaw Main, s, Rockilly, s, Queen Bee, s, Lubra, s, Galava, s, Archer, s, Myola, s, Tuggerah, s, Hunter, s, Malachite, s, for Sydney; Belbowrie, s, Corumba, s, for Coff's Harbour; Mokau, s, for Richmond River and Tweed River. Sept. 19, Kauri, s, for Lyttelton; Goulburn, s, for Melbourne.

A meeting of residents of Surry Hills was held in Addison Hall, Crown-street, on Thursday evening, Alderman W. J. Walker being elected as chairman. It was unanimously resolved on the motion of Mr. J. M'Gill that an anti-German League be formed in Surry Hills.

ARCTIC EXPLORER.

STEFANNSON SAFE.

NEW LAND DISCOVERED.

OTTAWA, Sept. 17.

Stefannson, the Polar explorer, discovered new land south-west of St. Patrick's Land. He does not propose to return home until he has ascertained the full extent of the new country, which was hitherto not suspected. Stefannson, with one schooner, has left, and intends to ascertain if the new land is the supposed Polar continent, which many previous explorers believe exists off St. Patrick's Land.

The news of Stefannson's safety was secured through the schooner Ruby, which went north in search of the expedition and also to bring supplies to the Canadian North-west Mounted Police.

OTTAWA, Sept. 18.

Stefannson is safe on Banks Island, where he is fitting out for a continuance of his exploration to ascertain the extent of the new land he discovered south of St. Patrick's Land.

NANSEN'S THEORY DISPROVED.

NEW YORK, Sept. 18.

The American Geographical Society is convinced that a new land exists in the Arctic, situated between 78 degrees north and 117 degrees west. A hundred miles of coastline have been discovered, and a long range of mountains, 20 miles inland. The new area is further north than any yet discovered, and is near the Parry Archipelago. The surrounding ocean is comparatively shallow.

Stefannson's discovery disposes of Nansen's theory that the Arctic is surrounded by water, and that there is little land in the far north.

Dr. Stefansson's expedition, of which Dr. Jenness, of Wellington (N.Z.) is a member, set out in 1913. In the autumn of last year, while the leader of the expedition and several companions were on a hunting expedition, the ice unexpectedly broke and his ship, the Karluk, under the command of Captain Bartlett, drifted away. She foundered about 60 miles from Herald Island, off the north coast of Siberia. All on board were saved and lived for some weeks in a hut, which had been built in the drifting ice. Then the survivors set out in three divisions for Wrangel Island. Two divisions arrived, but the third has not since been heard of. There is a chance that the missing men are on Herald Island, which the rescue boat was unable, through stress of weather, to visit. All this time Stefansson and his own little party, news of whom filtered through Esquimaux sources, were at work on the Mackenzie delta.

DEATH OF ORME.

A FAMOUS SIRE.

LONDON, Sept. 17.

The thoroughbred stallion Orme died yesterday at the Duke of Westminster's Eaton stud, Chester.

Orme was bred by the late Duke of Westminster, and was by Ormonde (winner of the Triple Crown, 1886) from Angelica, by Galopin. Orme opened his winning career in the Richmond Stakes at Goodwood in 1891, and he won the Prince of Wales' Stakes at the same meeting. His next success was in the Middle Park Plate, and it was followed up by capturing the Dewhurst Plate, winding up the season by securing the Homebred Post Foal Stakes at Newmarket. In 1892 a dastardly attempt was made to poison Orme, which prevented him from fulfilling his Two Thousand Guineas and Derby engagements, and his next appearance was in the Eclipse Stakes at Sandown Park, in which he was followed home by Orvieto and St. Damien. The Sussex Stakes at Goodwood, the Great Foal Stakes at Newmarket, the Champion Stakes at Newmarket, and the Limekiln Stakes he secured in succession; and the following season he won the Rous Memorial Stakes at Ascot, the Eclipse Stakes, and the Gordon Stakes, and his final appearance was in the Limekiln Stakes, in which he was conceding 23lb to Childwick, who beat him by a head. At the stud Orme proved highly successful, having sired such great horses as Flying Fox (who was purchased at auction by M. Edmond Blanc for £39,375), Orby, Witch Elm, Duke of Westminster, and other noted performers.

IMPERIAL CHALLENGE SHIELD.

LONDON, Sept. 18.

The shooting for the Imperial Challenge Shield resulted as follows:—

Seniors: Royal Marines Cadet Corps, Deal, first, with an average of 93; Sydney's A and B teams, Naval Reserve, second and third respectively; A Company, 31st Battalion, fourth. Hobart was ninth.

Juniors: Royal Marines' Cadet Corps, Deal, first, with an average of [illegible]; A Company, No. 1852, State School, Melbourne, was seventh; and the Eighth Company, Sydney, Naval Cadets, eighth.

THE EARL OF JERSEY.

LONDON, Sept. 18.

The estate of the late Earl of Jersey has been sworn at £799,970, including £174,419 personalty.

INDEX.

NEWS.

ADVERTISEMENTS.

TO-DAY.

Universal Service League: Inaugural Meeting, Town Hall Vestibule, 4.

People's Memorial Service, under the Auspices of the Salvation Army: Town Hall, 7.45.

Criterion Theatre: "Potash and Perlmutter," 8.

Her Majesty's Theatre: "High Jinks," 8.

Palace Theatre: "The Royal Strollers," 8.

Adelphi Theatre: "From Millgirl to Millionairess," 8.

Little Theatre: Joseph Blascheck, 8.

Tivoli Theatre: 2.30 and 8.

Spencer's Lyceum: 11 to 11.

Zoological Gardens: 9.30 to 5.

Lyric Theatre: Moving Pictures, 11 to 11.

Empress Theatre: Moving Pictures, 11 to 11.

Colonial Theatre: 11 to 11.

Glaciarium: West's Pictures, 2.30 and 8.

Olympia Pictures: 2.30 and 8.

Crystal Palace, George-street: 11 to 11.

Baptist Union: Zenana Mission, Annual Meeting, 1.30, Bathurst-street Church.

Lecture, "Life on Troopship," Central Hall, South Sydney, 8.

Trotting Races: Victoria Park, 1.30.

MONETARY AND COMMERCIAL.

STOCKS AND SHARES.

On 'Change on Saturday business was limited. Sales of New South Wales and Commercial Banking Company of Sydney showed a fall of 1/ in each case.

The sales were:—Bank of New South Wales, £39/6/; Commercial Bank of Sydney, £23/12/6.

INTERSTATE EXCHANGES.

ADELAIDE, Saturday.

To-day's only sales on 'Change were:—Adelaide Steam, 22/6 (50).

MELBOURNE, Saturday.

To-day's sales on 'Change were:—Royal Bank, 22; Dunlop Rubber (cum pref.), 20/6; Mount Smith (pref.), 21/9.

FINANCIAL.

CIVIL SERVICE CO-OPERATIVE SOCIETY

The report of the above society covers the six months ended July 31. It shows a slight decrease in turnover over the corresponding period last year. The cash receipts totalled £176,817. The net profit reached £11,861, which, with £1319 brought forward, made £13,181 available for distribution. The board recommend a dividend at the rate of 10 per cent. per annum, absorbing £1389; a bonus of 2/ in the £ on shareholders' cash purchases, £10,461; leaving £1330 at credit of profit and loss account, of which £400 has been voted as a bonus to employees. Since the introduction of the bonus system in 1891 £283,762 has been paid to shareholders on their cash purchases, in addition to the dividend of 10 per cent. on their capital. The following comparison may be made:—

	Half year ended July 31, 1913.	1914.	1915.
Cash receipts	£169,905	£177,284	£176,817
Net profit	11,382	12,349	11,861
Dividend, per cent.	10	10	10
Amount of dividend	694	1,389	1,389
Bonuses on purchases	2/	2/	2/
Amount of bonus	10,203	10,953	10,461
Working expenses	32,380	33,359	34,187
Capital, paid up	13,884	27,783	27,783
Reserve fund	34,000	47,899	47,999
[illegible]	60,515	64,288	64,410

BUKIT KUBU RUBBER.

The Bukit Kubu Rubber Estates, Ltd., in its report for the 12 months ended June, shows a trading profit of £2540, compared with £1399 in the previous year. The net profit is £1355, and the amount now at credit of profit and loss is £2266, which the directors recommend should be carried forward. The yield of dry rubber harvested for the year was 50,130lb, of which 28,280lb realised an average price of 2/2.36 per lb. The balance of 21,850lb in transit, and on hand at June 30 has been valued at 2/2¼ per lb. The plantation manager estimates a crop of 80,000lb of dry rubber for the current year, and an expenditure of approximately £5600 on the whole of the estate, inclusive of capital requirements.

ADELAIDE STEAMSHIP COMPANY.

The above company had a more profitable time during the year ended June 30 than during the previous year. The following comparison may be made:—

	1912-13.	1913-14.	1914-15.
	£	£	£
Net profit	24,874	43,755	45,408
Available	22,822	51,276	54,076
Dividend, per cent.	3	6	6
Balance forward	7,521	8,973	9,848
Capital	710,045	710,045	775,045
Insurance account	15,000	30,000	45,000
Repairs and renewals	100,000	105,000	112,000
Sundry creditors	534,873	459,905	362,695
Steamers, properties, etc.	1,231,172	1,210,015	1,174,674
Cash and liquid assets	133,270	124,910	153,341

NOTES AND COMMENTS.

The Automatic Telephone (Australia), Ltd., has been listed on the Sydney Stock Exchange.

The directors of the Dunlop Rubber Company of Australasia, Ltd., have decided, subject to audit, to recommend the following dividends:—Cumulative preference shares at the rate of 10 per cent. and a bonus of 2½ per cent.; deferred non-cumulative preference shares at the rate of 9 per cent.; ordinary shares at the rate of 10 per cent.

WAR CENSUS PROBLEMS.

A STOCK EXCHANGE EXPRESSION.

William Tilley and Co., in their monthly share list, publish some pertinent remarks concerning the war census. They say:—

The commercial and professional section of the community have their time fully occupied worrying over the census and wealth returns, and if this section finds a difficulty in furnishing the returns required it can easily be conceived that the difficulties of the other sections of the community in filling in the forms will result in a large proportion being either incomplete or furnished in a manner that for statistical purposes they will prove valueless. Not only is the time too limited, but the directions and instructions are quite inadequate. When trained business men are in doubt how is it possible for the ordinary man or woman to furnish the correct information? Mr. Knibbs' position will not be an enviable one for the next year.

MORTGAGES IN NEW ZEALAND.

R.S.S. writes:—

I hold a mortgage on improved freehold property in New Zealand.

1. Have I to show the amount of this mortgage on the wealth and income card, under item vii., interest and dividend?
2. Do I have to show the amount of interest derived from this mortgage, if paid in New Zealand?
3. Do I have to show the amount of interest derived from this mortgage, if paid in New South Wales?
4. Do I include the amount of mortgage among assets?

Yes (to all questions).

SHARES AS SECURITY.

A number of letters have been received regarding the inclusion of shares handed to a bank as security for an overdraft. The following letter from "A.B." is typical.—

Would you be able to state if certain debentures or shares standing in the names of two parties as trustees for a fund, and held in that capacity as security, must be rendered by me as owner, and also by the bank's nominees?

The owner of the scrip is the person who hands them over as a security, and he makes a return.

A DECEASED ESTATE.

Trustee wants to know:—

A man who died in March, 1915, appointed his wife sole executrix and sole legatee. Probate was granted on June 8, 1915.

I take it that the widow should send in a card in her own name, entering as (ix.), "Income as beneficiary from trust estate," the net value of the estate. Should she also send in a return as executrix, showing the deceased's income for the year and his assets at time of his death?

If the property had all been transferred on June 30, then it belongs to the widow, and only one card is necessary; but if at that date it was in her charge as executrix, it will be necessary to send in a second card, showing in column B the assets.

A GRAZIER'S TROUBLES.

Grazier declares:

That he holds 1200 acres land, capital value of which is £6000. He lives on part of this area, an enclosure of two acres, worth, with improvements, £1000. His income, derived from the balance of land, after deducting expenses, amounts to £484. Rents and dividends and interest amount to £100. Clause xi. requires 5 per cent. on value of residence, and, this being £1000, I have charged £50 to be added, making total income £634. Clause vi. of deductions reads: "Rent of premises for purposes other than purpose of residence and enjoyment;" and the great sheet of information to the public guidance in filling in cards reads as follows:—"Rent: Enter upon this line, but do not include any sum that has already been deducted in arriving at the income shown under items—clauses 3, 5, 6, and 10 of receipts." He wishes to know is he justified in charging rent on the 1198 acres, worth (say) £5000—say, 5 per cent. on £5000=£250? If so how is this answer to be filled in?

The paragraph (vi.) refers only to rent received. If Grazier owns the land, on which he runs stock, the rent with which he would charge himself is already included in £484 profit mentioned in his letter.

A BROTHER'S INTEREST.

H.D. writes:—

My business is registered, and consists of two (only) registered partners, self and brother, who is senior partner, and who is at present out of Australia, and likely to be so for some considerable time. I hold power of attorney from or through him, giving simply authority and power to sign all cheques. Have I to fill in all questions asked on card in connection and relating to above business, and have I also to fill in my brother's personal and private business and interests for and on behalf of him? Naturally, I hold power and authority to receive all moneys in connection with above business.

Make out a card for yourself, giving particulars of your interest in the business. In column B of a separate card give particulars of the assets and income of the firm. If your brother is temporarily out of Australia, it will be necessary for you to fill in column B in a third card, giving particulars of his interest and income as far as you know them.

FREEHOLD AND LEASEHOLD PROPERTY.

Barry asks:—

Being in possession of one block of land in one place and two others in other places, also having two cottages in different streets on leasehold land, the first three blocks being Torrens title, would it be correct to add the value of blocks—£140, £30, £4—together, total £174, and place that total on line xi. A, and also total and add values of both cottages, £275 and £245 (council valuation) together, total £520, and place it on line xii. A? Is it advisable to put a higher value than council's?

Yes, as to the blocks of land. As to the leasehold, opposite (xii.) A, the value being not the value if it were freehold, but its value to you as leasehold.

ALLOWANCE TO CHILDREN.

L.F. again writes:—

In your reply to L.F. (September 13) you say that the giver of allowances cannot deduct these amounts from his income, although the recipients are to include such amounts in their incomes. If a man has an income of £2000 a year, and he gives, say, £500 a year to each of his three children at that rate, the census for income would show £3500, which would only be fictitious. Of course, one cannot understand what the statistician wishes to arrive at. There is a rental value of 5 per cent. on capital value of the £150 cottage, but not on the £1000 worth of furniture.

If L.F.'s argument were correct he might just as well make a deduction for the amount he pays his butcher and his baker.

BUILDING SOCIETY SHAREHOLDER.

G.B.M. writes:—

1. A man paying into a building society for, say, five years, paying for 10 years, under what heading would he have to state his wealth in this respect, and how would he estimate it.

2. A man owns 10 shares in a building society, and after five years has drawn £50 a share (being advance by building society) to build a house, and, in consequence of drawing the aforesaid £500, has to repay it with interest added in weekly amounts to the building society. Does he estimate the house as his own property or not. If he comes under (xi.) (c) how does he arrive at his interest?

(1) Place the value of shares opposite assets (iv) (6). (2) See (1) above, and place value of house, which is his property, opposite (xi), (a), and (b), and under liabilities place amount owing on June 30 opposite (ii) or (iii).

A LIFE INTEREST.

Marie asks:—

1. If a sum is paid into bank to meet an overdraft, should not that, as well as interest on borrowed money, be deducted from total income before the net income is given? 2. I have a life interest in a property, from which I receive the rents. This is, of course, shown on the schedule as income from rent. Beyond this I have no power to realise on it or other interest in it. Should I show either the improved or unimproved values as part of my assets?

(1) No; only interest. (2) In income, opposite paragraph (ix), and in assets, opposite (xv), the present value of the net rental, based on your expectation of life.

PROPERTY IN ANOTHER'S NAME.

"X.Y.Z." states a complicated case:—

Our parents are dead, but my brothers and sisters are keeping the home together. The house is in the name of my sister, and it is mortgaged. One of my sisters looks after the house, and she has no income other than that given by my brothers and sisters for housekeeping. The rates and interest on mortgage are paid by my brothers and sisters, who are working, in addition to the amount paid by them for housekeeping. In making out the war census cards:—1. Whose card should show the rates and interest payments? 2. My sister, who owns the property, cannot include them, for she has not paid them. 3. If my other brothers and sisters include them, then their cards will show payments on property that they do not own.

The sister who owns the house should include the value in her card, as, no matter who pays the rates, they would be paid in her name. The money so paid would be income to her, and a deduction of the amount would be allowed under "Less" (vii.) rates and taxes paid.

COMMERCIAL.

FURTHER REDUCTION IN BRAN.

The Associated Millers have again reduced the price of bran £1 a ton. From to-day the quotation will be £4 a ton. Pollard is unchanged at £5/10.

LONDON MARKET CABLES.

METALS.

LONDON, Sept. 17.

Closing quotations on Friday were:—

Copper, standard, spot, £69 to £69/5/ a ton (2/6 lower); three months, £70 to £70/5/ a ton (also 2/6 lower).

Tin, standard, spot, £152/10/ to £153 a ton (£1/5/ lower); three months, £153/10/ to £154 a ton (also £1/5/ lower).

Pigiron, Middlesbro No. 3, 64/9 a ton (/1 lower on the week).

Lead, soft foreign, spot, £22/5/ a ton (2/6 higher); three months, £22/10/ a ton (unchanged).

Spelter, spot, £70 a ton (£2 lower); three months, £64 a ton (£6 lower).

Quicksilver is quoted at £16/10/ per bottle of 75lb.

Bar silver is quoted at /23¾ an oz standard (1-16d higher).

WOOL SALES.

At to-day's wool sales, there was a better tone in the market for crossbreds, prices hardening for best wools. Competition was more general.

The following prices were obtained for the fleeces of the various clips mentioned:—Ambydowns, highest 14½d, average 13¾d; Mumbinia, 15d, 14d. New Zealand: Kawakawa, 17d, 15¾d; St. Clair, 19d, 18¾d; Ngaturi, 17¼d, 15d; Tuarua, 17d, 15½d.

LONDON, Sept. 18.

At to-day's wool sales competition for all sorts was keen, and prices were firm and unchanged. Of the 86,704 bales catalogued, 70,321 bales were sold.

The following prices were realised:—Gibbs, highest 24½d, average 20½d; Gladstone, 25½d, 20¾d. New Zealand: Two Hearts, 13½d, 11½d; Two Hearts, crossbred, 14d, 13¾d; Doondi, 16d, 14¾d; Kewakewa, 18½d, 16¾d; Westdome, 19d, 17¾d.

BUTTER.

Danish butter is bringing from 178/ to 181/ per cwt.

FROZEN MEAT QUOTATIONS.

London market quotations for the undermentioned classes of frozen meat are based on actual sales of not less than 100 carcases of mutton and lamb and 25 quarters of beef of fair average quality. These quotations are not for selected lines, but for parcels fairly representative of the bulk of the shipments now on offer:—

Australian Sheep.		
Xb and/or merino wethers, 1st quality	40/60lb	5¼d (⅛d lower)
Ditto, 2nd quality	30/55lb	5d (⅛d lower)
Ewes	30/50lb	5¼d (⅛d higher)
New Zealand Sheep.		
Canterbury xb wethers and maiden ewes	48/56lb	7¼d (unchanged)
Ditto	56/64lb	7⅛d (unchanged)
Ditto	64/72lb	7d (unchanged)
Ewes	48/64lb	5¾d (unchanged)
South American Sheep.		
Xb and/or merino wethers, light	40/55lb	6½d (⅛d lower)
Ditto, heavy	56/72lb	6d (⅛d lower)
Ewes	48/64lb	5¾d (⅛d lower)
Australian Lambs.		
Best brands	Under 36lb	7¾d (unchanged)
Fair quality	Under 36lb	7¼d (unchanged)
Inferior quality light weights	28/42lb	7d (⅛d lower)
New Zealand Lambs.		
Canterbury	28/36lb	8¼d (unchanged)
Ditto	36/42lb	7¾d (⅛d lower)
Ditto	42/50lb	7¾d (unchanged)
Ditto, 2nd qual., light		7¼d (⅛d lower)
Southland	28/42lb	7⅝d (⅛d lower)
North Island, select	28/42lb	8d (unchanged)
North Island	28/42lb	7¾d (unchanged)
South American Lambs.		
Light	28/36lb	7¾d (unchanged)
Heavy	36/42lb	7¼d (unchanged)
Beef.		
Australian frozen crop	140/220lb	6½d
Ditto, hinds	140/220lb	6¾d
N.Z. frozen fores	160/220lb	6¼d
Ditto, hinds	160/220lb	6¾d
Argentine chilled frs.	160/220lb	5¼d
Argentine chilled hds.	160/200lb	6¾d

RABBITS.

The market for rabbits is firmer, New South Wales being quoted at 24/ ex store.

MISCELLANEOUS.

September-October shipments of American middling cotton are bringing 6.23d per lb (.28½d higher on the week).

Native first marks of raw jute, September-October shipment, are quoted in Dundee at £26/12/6 a ton (a rise of 12/6 on the week).

Hemp is quiet. October-December shipments bringing £32 a ton (a fall of £1 on the week).

Rubber is quoted thus:—Fine hard Para, 2/4¾ (¼d lower on the week); plantation first latex crepe, 2/3¾ (¼d lower); smoked sheet, 2/3¾ (¼d lower).

Copra, South Sea bagged, September-October shipment is worth £22/7/6 a ton (7/6 lower on the week).

WHEAT.

Wheat is firm. A shipment of Walla Walla and Bluestem is offered ex steamer at 52/6 prompt.

Chicago futures are quoted thus:—September, 103 cents to 106 cents per bushel; December, 95¼ cents to 97¼ cents.

Later.

The wheat market is quiet and prices are unchanged.

GRAIN AFLOAT.

Grain shipments afloat on September 17, a week previously, and a year ago, were:—

	Sept. 17, 1915. Qrs.	Sept. 10, 1915. Qrs.	Sept. 18, 1914. Qrs.
United Kingdom	720,000	780,000	1,765,000
The Continent	1,450,000	1,345,000	1,540,000
Total	2,170,000	2,125,000	3,305,000

THE WHEAT SHIPMENTS.

The quantity of wheat and flour shipped to Europe during the week ended September 10 amounted to 815,000 quarters, compared with 470,000 quarters in the previous week, and 1,000,000 quarters in the corresponding week of last year. Shipments include:—Atlantic Coast, 542,000 quarters (corresponding date last year 717,000); Pacific, 17,000 (55,000); Russia, 10,000 (nil); India, 5000 (108,000); others, 27,000.

PRODUCE INWARD.

LAUNCESTON, Saturday.

The steamer Taviuni left Devonport to-night for Sydney with 9488 bags of potatoes, 0335 bags being for Sydney market; also 420 bags of chaff, 324 bags of oats, 132 bags of peas, 92 bags of turnips, and 25 bales of straw.

PROPERTY SALES.

Arthur Rickard and Co., Ltd., report a successful sale of the Sirius Beach Estate, No. 1 Subdivision, Mosman. In all 19 lots were offered, of which 14 were sold at from 47/6 to 95/ per foot. Total sales, £3004/18/6.

MINING.

A VARIABLE WEEK.

SOUND METAL VALUES.

MINES LOOKING WELL.

"Considering the disturbing influences about, it is a wonder prices hold as well as they do." Such was the not infrequent remark of some of the members of the Sydney Stock Exchange last week, as one day of listlessness succeeded another; buyers were conspicuous by their absence, and even brokers operating professionally—that is, on their account—were marking time, thus materially affecting the daily record of business transacted.

The strength of the market was due to the conviction of scrip-holders that metal prices will generally hold steady. Holding that view, they declined to mark down values. The efforts of some operators to give some stocks a "black eye" by quoting low, and thus endeavour to induce some holders to sell at a reduced rate, did not have the effect intended. On no occasion did operators succeed in getting values on the run—down hill—hence the apparent anomaly of a stagnant but steady market.

As before remarked, this was largely due to the stability of the London metal market supporting the views of scrip-holders. Another factor in the situation was the generally satisfactory nature of the reported developments in the different mines, whether copper, silver, gold, or tin. The announcement that the Broken Hill South directors had declared a 3/ per share dividend, absorbing £30,000, and bringing the distribution of that fine mine up to £1,695,000—equal to £8/9/6 per share—had a heartening effect upon the waverers, and silenced the pessimists, who had been harping on "values are bound to go lower."

The proposed extension of the plant of the Associated Smelters at Port Pirie, though it will be a long way from meeting the requirements of the Barrier mines, had the effect of strengthening the belief of shareholders in Barrier mines that their difficulties with regard to the disposal of their concentrates will gradually be overcome, and that once the mines are freed from German influence the outlook will be much brighter.

A feature of the week was the solid position occupied by Eastern tin propositions. Their success, even on low-grade values, has been very pronounced—in the case of the Tongkah Harbour, for instance—whilst the result in the comparatively high-grade British-owned Kamunting Tin Dredging Company has been phenomenal. This has confirmed the truth of the axiom in gold mining that a big low-grade gold reef, easily worked and treated, and reliable in its regularity of gold values, is more certain, and possibly more profitable, than a small but rich and uncertain lode. The quality of the ground being operated upon in the east by Australian-made dredges varies considerably, hence the fluctuations in the yields by the different companies; but, taking even the lowest yield per yard of material treated, the character of the machinery is such as to result in a profit. In the Kampong-Kamunting Tin Dredging Company Australia possesses a proposition that is bound to make good, especially when the second dredge is at work.

The excellent developments in the deep-levels of the North Lyell section of the Mount Lyell mine, the encouraging appearance of the ore bodies in the Hampden-Cloncurry Copper mine, likewise the proposals of the Queensland Government to assist, by means of light railways or tramways, in the development of the enormous copper deposits of the northern State, tended to strengthen the support given to the copper mining industry. It must be borne in mind all the time, however, that the present fine price of the red metal is undoubtedly the chief factor in the situation. The smelter, even with a fuel-eating reverberatory in a district where the wood is mostly pine, peppermint, or blue gum, which cannot produce a 68 per cent. matte, and pay his way with copper at £70 per ton, would be a poor reed to lean on if asked to produce copper, even under more favourable fuel conditions, if the price of the metal were down to £50 per ton.

So far as business was concerned, Saturday was almost a dies non, only three stocks being dealt in. It looked as if operators had called a truce for the day.

THE SHARE MARKET.

Sydney Stock Exchange.—Saturday's noon quotations were:—

	Buyers. £ s d	Sellers. £ s d
COPPER.		
Hampden-Cloncurry, paid	1 5 9	1 6 0
Mammoth Copper	—	0 19 0
Mount Cuthbert	0 17 0	—
Mount Lyell	1 2 6	1 2 9
Mount Morgan	1 18 0	1 18 9
TIN.		
Carpathia, contg.	—	0 5 9
Southern Cross, paid	0 0 4	—
Vegetable Creek	0 3 8	0 3 10
Wild Cherry, paid	—	0 2 4
Ditto, contributing	0 0 7	—
Tin—Dredging and Sluicing.		
Deebook Dredging	—	0 16 6
Katoo Deebook	—	0 12 6
Malay Tin Cor.	2 5 0	—
Kampong Kamunting	1 3 0	1 3 7½
Ratrut Basin	0 3 10	0 4 0
Tongkah Harbour Tin	—	1 18 9
SILVER.		
New South Wales, etc.		
Amalgamated Zinc	1 4 6	1 5 3
British Broken Hill	0 19 6	1 19 10½
Broken Hill Proprietary	2 2 3	2 2 9
B.H. Junction, contg.	0 0 9	0 0 10
B.H. Junction North	0 2 11	0 3 2
B.H. North	1 18 1½	1 18 3
B.H. South	6 3 9	6 4 0
B.H. South, contg.	5 16 0	5 18 0
Zinc Corporation, ord.	—	0 12 3
New Burragorang	0 5 0	0 5 4½
GOLD.		
New South Wales, etc.		
Hawkin's Hill Reward	—	0 6 0
Mount David	—	0 0 4½
Occidental	0 3 6	—
Queensland.		
Charters Towers, etc.		
Brilliant Extended, paid	—	0 1 4
East Mexican	0 0 8	—
Papuan	0 2 8	0 3 2
Victoria.		
Great Southern Consols	—	0 4 0
Western Australia.		
Associated Northern Blocks	0 3 5	0 3 9
Black Range	—	0 8 9
Black Range West, contg.	—	0 2 9
Great Boulder	0 14 9	0 15 3
Ingliston	0 6 0	—

STOCK EXCHANGE SALES.

SILVER.

B.H. South (paid), £6/4/.

GOLD.

Edna May Deep (U.), 14/4½.

TIN.

Kampongs, 23/6.
Kamuntings (U.), cum div., 31/3.

LONDON SHARE MARKET.

LONDON, Sept. 18.

On the Stock Exchange to-day Hampden shares were quoted, b 26/, s 27/; Great Boulders, b 15/3, s 15/9; and Ivanhoes, b 43/9, s 46/3.

MINING NOTES.

A telegram received on Saturday at the Stock Exchange from the Melbourne secretary of the Tongkah Compound Tin Dredging Co. stated that the output for the past fortnight was 10 tons 5 cwts of tin oxide. The fortnightly output of the No. 1 dredge of the Deebook Company was 8 tons of tin oxide, and that of No. 2 dredge 14 tons.

The Queensland gold last month was 21,752oz, an increase of 1915oz as compared with the corresponding month of the previous year. The output for the first eight months of the year was 157,330oz, or 14,137oz greater than the record for the corresponding period of last year.

The latest report from the manager of the Pernatty Copper mine, South Australia, states that the gradient has been extended to 300ft, the last 12ft showing low grade ore from 1 to 2 per cent. The face is now in better ore, about 3 to 4 per cent., and having reached hole, the stripping hole, this ore may be expected from previous sampling to continue. The tramline laid from 423 (Dyason's trench) to connect with the main line, and men are now engaged opening up here. The treatment plant has run irregularly during the week, trouble having been caused by strong winds, which may continue to some extent until the machinery is housed in. The first kiln was lighted on August 9, and the sulphide portion is burning satisfactorily. Leaching will be commenced about the end of the week.

The latest report from the manager of the Central Tin-mining Company, Renison Bell, Tasmania, states:—"During the past week the usual mining operations have been carried on, and 243 tons of mine ore sent to the mill. Evenden's Cut workings are opening up well, and the whole of the workings are in good order. During the period under review the mill ran 1147 stamp hours, and treated 243 tons of mine ore for a yield of 2 tons of dressed concentrates. The mine is opening up better than my most sanguine expectations (writes the manager). We have an abundance of ore, and only require the facilities for handling it."

The manager of the Black Range West mine, W.A., reports by telegram for week ended September 16 as follows:—"No. 3 south level, driven 9ft, total from crosscut 153ft. Reef in face, 6ft. No visible gold. Rise from No. 3 level extended 8ft, total from level 106ft, reef in face 4ft, containing visible gold, but very fine."

The Kulamadau Company (Woodlark Island) reports having crushed 1542 tons of ore for 432oz of gold, the approximate value of the yield being £2541 18s 4d.

Our Melbourne correspondent telegraphs:—Edna May Deep Levels remained the most conspicuous of the Westonia group on the Stock Exchange of Melbourne yesterday, but prices moved erratically on a lower plane. A further telegram was received from the mine, reading: "Borehole cut footwall of reef, after passing through 26 feet of quartz, last three feet lower grade; now in footwall country, 11 feet showing quartz stringers." The first sale of the day was at 15/, after which realising went on to 14/. Prices then made a steady recovery to 15/6 before the market turned again, and a few minutes after hours sales were booked at 14/6. Upwards of 4000 shares changed hands.

MINING IN THE STATE.

BATHURST, Saturday.

At the Hawkins' Hill Reward mine large quantities of payable stone continue to be brought to the surface. The last fortnight has given a return of 200oz of retorted gold. The stone is being taken from several distinct places, and there appears to be an unlimited quantity of it.

The Rowley's Reef Company is installing a new pump for the purpose of unwatering the Patriarch shaft below the level tapped by the tunnel, which was driven some time ago. About 80 feet of water are there. This must be removed to enable the miners to get at some of the old levels and workings and test the mine at the 500ft level.

CHAFFER'S, LIMITED.

KALGOORLIE, Saturday.

An official liquidator has been appointed to wind up Chaffer's G.M. Company. The liquidator and the mortgagees are considering the most advantageous means of realising on the assets.

GOLDEN RIDGE COMPANY.

KALGOORLIE, Saturday.

The August output of the Golden Ridge Company was 242 tons, yielding £1265; expenditure, £1257. Tributers crushed 243 tons for a yield of £1110.

SOUTHERN CROSS TIN MINE.

The secretary writes:—"The following is the report of the directors for week ended Tuesday, Sept. 14:—Milling: During the week ended 14th inst. the battery ran 46 hours, and treated for three different mines a total tonnage of 73 tons of ore. Water conservation: On Saturday last about 60 points of steady rain fell, and the water level in the main tank rose again to the 13ft level. Mining: No. 3 workings—During the week at shallow depth 7 tons of ore was raised, making a total tonnage of 15 tons recovered from these workings, of an average value of 5 per cent. No. 4 workings: During the week at 8ft from the surface good ore was met with, and 26 bags of ore recovered. Samples of the ore can be seen at the company's office."

INTERSTATE EXCHANGES.

ADELAIDE, Saturday.

To-day's sales and quotations were:—

Copper: Fitzroy, /6; Hampden, b 25/9, s 26/; Mount Morgan, b 37/9, s 38/6; Mount Lyell, b 22/6 s 22/10½; Wallaroo, b 35/6, s 45/6; Pernatty, 6/1, b 6/, s 6/1.

Tin: Vegetable Creek, b 3/8, s 3/11.

Silver: Brokens, b 42/3, s 42/9; Block 14 (pref.), b 7/; ditto (ord.), b 3/9, s 3/11; Block 10, b 15/, s 17/6; British (old), b 19/6, s 19/10½; British (new), b 17/, s 17/3; Junction (paid), b 2/3, s 2/4; Junction (con.), b /9, s /10; Junction North, b 3/, s 3/3; North b 38/1½, s 38/6; South (paid), b; Junctions, £6/3/, s £6/4/; ditto (con.), b £5/16/, s £5/17/; Sulphide (ord), b 15/6; Amalgamated Zinc, b 25/, s 26/; Zinc Corporation (pref.), b 25/, 27/; ditto (ord.), b 12/1½, s 12/3.

Gold: Lake View and Star, b 3/9¼, s 4/; Associated, b 4/; Bullfinch Proprietary, 4/3, 4/8¼, b 4/8, s 4/7; Commodore, b 2/8, s 3/; Boulder, b 15/, s 15/1½; Kyarra, s 1/6; Ivanhoe, b 42/9, s 48/6 (50); Marama, b 8/2, s 8/3; Sons of Gwalia, b 16/7½; Edna May, £7/8/, £7/7/, b £7/1/, s £7/6/; Edna May Consolidated, b 20/7; Edna May Central, 21/6, 20/10½, b 20/9, s 21/3; Edna May Battlers (con.), 2/3, 2/7, b 2/7, s 2/10; Edna May Deeps (con.), 15/3, 16/, 15/, b 14/10½; Edna May (paid), b 16/1½; Empress (con.), 7/, b 7/2, s 7/9; Tarcoola Blocks, b /11¼, s 1/; Marvel Loch, s /3.

MELBOURNE, Saturday.

To-day's sales on 'Change were:—

Silver: Broken Hill, 42/9, 43/1½.

Copper: Hampden, 26/; ditto, six weeks, 25/1½.

Tin: Loth Hill, 1/3.

Gold: Edna May Central, 20/3, 19/9, 20/6; ditto, one month, 20/; ditto, Deep Levels, 15/, 14/, 15/6; ditto, six weeks, 15/6; Empress, 7/6; Nullagine, 3/9; Weston's Reward, 3/6; Cathcart Central, 25/6; Langi Logan South, 19/, 18/6; New Langi Logan, 24/, 25/3, 24/; Philippine Dredges, 8/9.

BENDIGO, Saturday.

To-day's sales were:—Garden Gully United, 2/1; New Moon, 4/ (40); North Johnsons, 4/2, 4/3, 4/2.

CHARTERS TOWERS, Saturday.

To-day's sales: Mexican, 1/6, 1/7.

MINING DIVIDENDS.

Dividends have been declared, payable on the days mentioned hereunder. C. denotes when the transfer books close, P. when the dividends are payable.

	s	d
NEW SOUTH WALES.		
Buckland River Dredging, P. Sept. 20	1	0
Vegetable Creek, C. Sept. 29, P. Oct. 6	0	3
B.H. South, C. Sept. 24, P. Oct. 8	3	0
Tewksbury Proprietary, Araluen, P. Sept. 30	0	6
B.H. Block 14 (ord.), pref., P. Sept. 30, 10 p.c. and	0	6
B.H. Block 14 (ord.), P. Sept. 30	0	6
VICTORIA.		
Ajax Central, P. Sept. 23	1	0
Ajax North, C. Sept. 22, P. Sept. 29	1	0
Tongkah Compound, P. Sept. 22	0	6
Duke and Main Leads, C. Sept. 21, P. Sept. 28	0	6
Cathcart Central, P. Sept. 21	1	0
Tongkah Compound, P. Sept. 24	0	6
William's Fancy, P. Sept. 22	0	6
WESTERN AUSTRALIA.		
Great Boulder, Sept. 29	0	6
Sons of Gwalia, P. Sept. 30	0	6
Kalgurli, P. Oct. 6	2	6
QUEENSLAND.		
Mount Morgan, P. Sept. 20	1	0
Papuan, P. Sept. 24	0	2
SOUTH AUSTRALIA.		
Wallaroo and Moonta, C. Sept. 20, P. Sept. 28	2	6
TASMANIA.		
Tongkah Harbour, C. Oct. 15, P. Oct. 22	2	0

MINING YIELDS.

The following gold yields were reported:—

MELBOURNE, Saturday.

	oz.	dwt.
Cathcart Central (fortnight)	761	0
Northern Hope (fortnight)	260	0
Llanberris No. 1 (month)	343	0
Victoria United (fortnight), 634 tons	183	0
Duke Extended (fortnight)	218	0
Carlisle, 484 tons	80	0
Cornish United, 315 tons	84	0
Do., Plates	164	0
Great Northern, 316 tons	95	0
Do., plates	95	0
Hercules and Energetic, 253 tons	106	0
Do., plates	91	0
North Johnson's, 116 tons	72	0
Virginia, 450 tons	109	0

THE MAILS.

THIS DAY.

South Australia.—Overland, 5.30 p.m.
Victoria.—Overland, 5.30 and 8 p.m.
Queensland.—Overland, 3.30 p.m.
Tuncurry, etc.—Tuncurry, noon.
Nambucca Heads.—Nerong, 2.30 p.m.
Eden, etc., and Montague Island.—Eden, 2.30 p.m.
Coff's Harbour, Coff's Harbour Jetty, and South Solitary Island.—Noorebar, 8 p.m.
Dunedin, etc. (N.Z.), via Melbourne.—Mokoia, 8 p.m.
Hobart, via Melbourne.—Mokoia, 8 p.m.
Laurieton.—Comboyne, 8 p.m.

TUESDAY.

Hobart (direct).—Ulimaroa, 10.30 a.m.
Nelson's Bay and Tea Gardens, via Newcastle.—Karuah, 3.30 p.m.
United Kingdom, Continent of Europe, India, and Mauritius.—Overland to Adelaide, and thence per R.M.S. Arabia, 5.30 p.m.
R.M.S. Arabia (letters addressed to persons on board, care of commander).—Overland to Adelaide, 5.30 p.m.
Western Australia, via Adelaide and Fremantle.—R.M.S. Arabia, 5.30 p.m.
Tasmania, via Melbourne.—Pateena, 5.30 p.m.
Richmond River.—Brundah, 7.30 p.m.
Coff's Harbour and Jetty.—Fitzroy, 8 p.m.

WEDNESDAY.

Clarence River.—Pulganbar, 6.30 a.m.
Port Moresby, Samarai, and Woodlark Island, and Rabaul, via Brisbane.—R.M.S. Marsina, 3.30 p.m.
R.M.S. Marsina (letters addressed to persons on board, care of the commander).—Via Brisbane, 3.30 p.m.
Tasmania, via Melbourne.—Oonah, 5.30 p.m.
Byron Bay.—Wollongbar, 8 p.m.

ENGLISH AND AMERICAN MAILS.

Mails per R.M.S. Khyber, it is expected, will reach Sydney on Tuesday, September 28.

American mails per U.S.S. Co. Moana, it is expected, will reach Sydney on October 12.

American mails per O.S.S. Ventura, it is expected, will reach Sydney on Tuesday, September 21.

Vancouver mails per U.S.S. Makura, it is expected, will reach Sydney on Friday, September 24.

Mails per J.M.S. Tango Maru, it is expected, will reach Sydney on October 4.

Mails arrived London night August 1 ex Marama, via 'Frisco.

Mails arrived London morning of August 6 ex R.M.S. Medina.

Mails arrived London night August 15 ex Niagara, via Vancouver.

Mails arrived London night of August 19 ex R.M.S. Mongolia.

Mails arrived London morning August 28 ex Maitai, via 'Frisco.

Mails arrived London morning September 3 ex R.M.S. Malwa.

Mails arrived London morning September 12 ex R.M.S. Orontes.

Mails arrived London on night of September 15 ex Makura, via Vancouver.

APPROXIMATE TIME-TABLE.

LONDON TO SYDNEY.

Line		Date Leaving London.	Approx. date Arrival Sydney.
P. and O.	Khyber	Aug. 27	Sept. 28
P. and O.	Medina	Sept. 10	Oct. 12
P. and O.	Mongolia	Sept. 24	Oct. 26
Orient	Orontes	Oct. 1	Nov. 2
P. and O.	Malwa	Oct. 8	Nov. 9
P. and O.	Mooltan	Oct. 22	Nov. 23
Orient	Omrah	Oct. 29	Nov. 30

SYDNEY TO LONDON.

Line		Mails Close Sydney.	Approx. date Arrival London.
P. and O.	Arabia	Sept. 21	Oct. 24
O.S.S. Co.	Ventura	Sept. 25	Oct. 28
Orient	Osterley	Sept. 29	Oct. 31
U.S.S. Co.	Makura	Sept. 30	Nov. 1
P. and O.	Moldavia	Oct. 5	Nov. 7
U.S.S. Co.	Maitai	Oct. 9	Nov. 13
P. and O.	Khyber	Oct. 19	Nov. 21
O.S.S. Co.	Sonoma	Oct. 23	Nov. 20
U.S.S. Co.	Niagara	Oct. 28	Nov. 29

In addition there may be mails per P. and O. steamer, via Capetown.

BOWLS.

SATURDAY'S MATCHES.

STRATHFIELD v BURWOOD.

This was a home-and-home match, in which Burwood won by 87 points.

	Bur.	St.
At Burwood.		
Carr, Gibson, Gartrell, Arnott	48	—
Henderson, Christie, Passau, Kessell	—	13
Parker, Matthews, Valentine, Crom	28	—
Warren, Baxter, Bissett, R. J. King	—	16
Anderson, Greenlees, Loveridge, Carpenter	41	—
Stewart, Bell, Cook, Fisher	—	18
At Strathfield.		
Lithgo, Murdoch, Dale, Watson	23	—
Broughton, Hollingdale, Ritchie, Doel	—	17
Ewbank, Henley, W. Harris, Hillier	33	—
Walter, Elliott, Ropsen, Reid	—	26
Heuse, E. H. Harris, Keen, Josselyn	35	—
James, Pepperday, M'Gill, Thompson	—	15
E. Clarke, A. B. Clarke, Bennett, Byrn	21	—
Madeley, Hudson, J. Drake, W. Drake	—	37
Total	229	142

CITY v WARRINGAH.

This was a home-and-home match. City won by 38 points.

	War.	City.
At Cook Park.		
Gibbs, Crowe, T. Henderson, E. A. Palmer	14	—
Streat, Taft, Hazelhurst, T. Anderson	—	55
C. A. Marshall, Ross, E. T. Davies, Nicholls	26	—
Campbell, Maslin, Loveridge, Sutton	—	20
J. W. Henderson, Buchanan, A. P. Palmer, Copeland	28	—
Cromarty, Cognet, Spencer, Ross	—	25
At Warringah.		
Black, Lloyd, Roberts, Bridgewater	25	—
Whitehouse, Reed, Kennan, Butler	—	28
Breaden, Clarke, Hillman, Bonney	18	—
Bloomfield, Keech, Young, Smith	—	25
J. W. Roberts, M'Dowell, Stimson, Denyer	17	—
Belford, Milner, C. Thorpe, H. Thorpe	—	23
Totals	128	166

MOSMAN v MANLY.

Played at Manly, and won by the local club by 13 points.

	Manly	Mos.
Heard, Blundell, Buckley, Badmington	28	—
M'Leod, Gordon, Toy, Ray	—	22
Rigby, Rankin, Kay, E. A. Hind	29	—
Pinnington, Johnson, Barnes, B. Smith	—	20
Douglass, Cosgrove, Norris, Duffin	29	—
Buchanan, Halstead, Leech, Gay	—	33
Hogan, Robertson, Lewis, Purves	23	—
M'Donald, Welch, Holden, Walters	—	30
Total	109	96

MOSMAN v RYDE.

Played at Mosman, and won by the local club by 27 points.

	Mos.	Ryde.
Breckenridge, Groth, H. A. Scott, Evans	31	—
Cooper, Williamson, Sutton, Ralston	—	12
Weldon, Filshire, Hope, Rummell	25	—
Simpson, Martin (sub.), J. Scott, Read	—	25
Yates, Hewitt, Ickerton, Rainey	24	—
Scott, Lynch, Ainsworth, Anderson	—	16
Total	80	53

ASHFIELD v HUNTER'S HILL.

Played at Hunter's Hill, and won by Ashfield by 21 points.

	Ash.	H.H.
Rogers, Hodgson, Barber, Swan	28	—
Renshaw, Richardson, Thomas, Roseby	—	17
Melville, M'Laren, J. Lee, J. Harrison	29	—
Bale, Cahill, Bassau, Wallis	—	14
Hodgens, Luland, Ashdown, Lawson	20	—
Charlesworth, Solomon (senr.), Sayer, Newman	—	28
M'Donald, Roberts, Payten, Noakes	26	—
M'Clure, Henderson, Hastie, M'Pherson	—	23
Totals	103	82

ASHFIELD v PETERSHAM.

Played at Petersham, and won by Ashfield by 3 points.

	Ash.	Pet.
Stephenson, Hellier, Spendilove, Sheather	25	—
Brown, M'Leod, Kearn, O'Neill	—	22
Styles, Lindsay, Robson, Yeo	17	—
Mars, Jentsch, Stewart, Johnson	—	17
Totals	42	39

GLADSTONE PARK v MARRICKVILLE.

Played at Marrickville, and won by the local club by 3 points.

	Mar.	G.P.
G. Wedlock, Matthews, Hill, Bull	23	—
Beavis, Paris, Miller, Jesson	—	16
Vernon, Fowler, Hardy, Woolford	24	—
Floyd, Davis, Roberts, Young	—	23
Emery, Court, Dr. Bruce, Elston	18	—
Curran, Levot, Pearce, M'Grath	—	23
Totals	65	62

MARRICKVILLE v BALMAIN.

Played at Balmain, and won by Marrickville by 20 points.

	M.	Bal.
Laverack, Sinden, M'Intosh, Bradshaw	27	—
H. Williams, Marsh, Goodsir, M'Allister	—	12
Clissold, Brownlow, Osgood, Griffiths	14	—
Fenwick, Smith, Holroyd, Breeder	—	27
Fenn, Bulgin, Clubb, Grundy	32	—
Waugh, Boyd, M'Laren, Crane	—	19
Bell, Macauley, H. Brown, Whitelaw	22	—
J. Dingwall, Swan, Thompson, G. Dingwall	—	17
Totals	95	75

ST. GEORGE v VICTORIA PARK.

This was a home and home match. Victoria Park won by 32 points.

	V.P.	St. G.
At Victoria Park.		
Wright, Dorhauer, Grant, Richardson	26	—
Blaxland, Hyndman, Emanuel, Yates	—	24
West, Williams, George, Skittrall	36	—
Street, Gibbs, Murphy, Cromer	—	19
Adams, Morton, Goshell, Purves	29	—
Stanford, Mann, Honeyfield, Kenwood	—	13
At Rockdale.		
Green, Henderson, Holden, Morrison	16	—
Coode, Davis, Banner, Taylor	—	26
Flstub, Mills, Morris, Abel	30	—
Farmer, Harper, Wyatt, Cooper	—	19
Greave, Kendall, Bell, Thorne	27	—
Watson, Garden, Gorman, Dr. M'Leod	—	12
Totals	155	123

REDFERN v SOUTH ASHFIELD.

Played at South Ashfield, and won by Redfern by 23 points.

	R.	S.A.
Cloran, Mitchell, Taylor, Brogden	29	—
Durban, Gazzard, Peggatt, Watson	—	14
Corbett, Devlin, Skellern, Harrigan	16	—
Swales, Gardiner, Sims, Eagling	—	23
Grierson, Danks, Bright, Leitch	27	—
Clegg, M'Kellan, Williams, Bell	—	12
Totals	72	49

RANDWICK v WAVERLEY.

This was a home-and-home match. Randwick won by 54 points.

	R.	W.
At Randwick.		
Crouch, Rigney, Carruthers, Kinnane	27	—
Howes, Dunridge, Mullins, Johnston	—	19
Wickham, Routley, Lewis, Parker	31	—
Clarke, Evans, M'Donald, Fitzgerald	—	7
Aitchinson, Josephson, Coulton, Phippard	26	—
Lethbridge, Gilchrist, Bedford, Hope	—	13
Weatherill, M'Niven, Scott, Fuller	21	—
James, Kinyon, Batson, Clements	—	23
At Waverley.		
Boyle, Kiss, Goldrick, M'Clure	26	—
Cummins, Parsons, Jagelman, Barkell	—	23
Smith, Clark, M'Veigh, Gordon	28	—
Mullaney, Wood, Jones, Parker	—	25
Williams, Serbite, M'Lean, Thompson	26	—
Alderton, Cartington, Dyson, Staley	—	19
T. Larkin, Hodgson, Yeldham, Brassington	23	—
Landers, Hartley, Fullwood, Cook	—	25
Totals	208	154

PETERSHAM v CHATSWOOD.

This was a home-and-home match. At Chatswood the home team won by 8 points.

	C.	P.
Cripps, Thompson, Blackadder, Green	17	—
Swan, Norman, Prissman, Morgan	—	26
Goodwin, —, Forsyth, Horst	14	—
Tate, Gorham, Mortley, Hilliard	—	14
Scott, Prentice, Kellie, Wilkie	30	—
Packham, Jones, Todd, T. C. Davis	—	13
Totals	61	53

The cards of the game at Petersham could not be obtained.

MARRICKVILLE v DRUMMOYNE.

This match was played at Gladstone Park. Drummoyne won by 2 points.

	D.	M.
Christianson, Copeland, Morrison, B. Russell	17	—
Biggs, Grose, Groundwater, Bacon	—	23
Elder, Duggan, Barrell, Reid	31	—
Youngman, Gilbert, Turnell, Kelaher	—	23
Total	48	46

LAWN TENNIS.

SYDNEY CLUB'S TOURNAMENT.

G. W. WRIGHT RETAINS CAPTAINCY.

By defeating N. Peach in the final round on Saturday, G. W. Wright retained the title of captain of the Sydney Lawn Tennis Club won by him last year. The winner gave one of the best exhibitions of the game. He got to the net far more frequently than usual, sometimes going in on his service, which is quite unusual with him, though such tactics would probably be profitable to so fine a volleyer, even against stronger opposition than he experienced on Saturday. Peach's display was disappointing. Mistakes made by him in the early stages seemed to disconcert him, as he did not go for his strokes with his accustomed confidence.

In the semi-final round of the doubles championship L. Todd and E. Hicks just won on the post from N. and F. Peach, who, after losing the first two sets, retrieved their position, and led in the fifth, only to lose at 8-6. Todd varied his returns of service well, his lobs with the wind being cleverly executed. Hicks was indefatigable and brilliant. In this respect he was matched by F. Peach, who, except for uncertainty overhead, played well throughout. N. Peach, as in the singles, could do little right. He was badly suited in the matter of rackets, constant changes of which did not benefit him. The scores were:—

Captaincy.

Final.—G. W. Wright beat N. Peach, 6-1, 7-5, 6-2.

Doubles Championship.

Semi-final.—L. Todd and E. W. Hicks beat F. and N. Peach, 6-3, 6-4, 3-6, 4-6, 8-6.

ILLAWARRA SUBURBS ASSOCIATION.

The annual tournament, of which the proceeds are to be given to the Australian Wounded Soldiers' Fund, was advanced another stage on Saturday. Following are the results:—

On Thornleigh Court.—Mixed doubles championship: Mrs. Wallace-R. Waters beat Miss Smithson-Fk. Parkinson, 6-1, 6-3. Men's singles championship: C. C. Dawson beat G. Peake, 6-2, 7-5. Men's singles handicap (open): C. C. Dawson (owe 40) beat D. Ryan (owe 15.2), 6-1, 6-4.

On Braeside Court.—Men's singles championship: H. Parnell beat A. Freestone, 6-1, 3-6, 6-3. Mixed doubles championship: Miss O'Sullivan-E. Turner beat Miss Ridley-R. Pike, 6-1, 8-6.

On St. David's Court.—Ladies' singles championship: Mrs. Dawson beat Miss Herd, 6-0, 6-4. Men's (B grade) singles handicap: D. Fripp (owe 40) beat S. Cook (owe 15.2), 5-6, 6-5, 6-3. Men's (B grade) doubles handicap: L. Turner-C. Fripp (owe 3) beat J. Cook-G. Cook (owe 4), 4-6, 6-2, 6-1.

On St. George Court.—Men's (B grade) singles championship: D. M'Ilvride beat W. Riddell, 6-1, 6-3. H. Richards won on forfeit from W. Barclay. Men's doubles handicap (open): C. Kable-D. M'Ilvride (owe 15) beat Fk. Parkinson-Fd. Parkinson (owe 15.3), 6-2, 6-4.

On Hillcrest Court.—Men's singles handicap (open): L. Garside (owe 30) beat E. Smithson (scr.), 6-5, 6-1. Men's singles (mixed division) championship: G. Allen beat H. Herbert, 6-2, 6-0. Mixed doubles handicap: Miss Hawkins-J. L. Dunstan (owe 15.2) beat Miss Hubbard-L. Garside (owe 15), 6-3, 6-4.

SAILING.

GOLDING WINS OPENING RACE.

The first race of the season, sailed on Saturday under the joint auspices of the Sydney Flying Squadron and Sydney Sailing Club, was productive of an excellent contest. The SSE breeze which blew had a good deal of force in it; in fact, too much for some of the boats with their large sails and light crews, and out of 14 starters only six were left to fight out the issue after the first time round the triangle, the course being twice round. The result was:—

Golding (R. Beashel), 1¼m, £5	1
Australian (Chris. Webb), scr, £4	2
Kismet (W. Dunn), scr, £3	3
Evelyn (H. Green), 5¼m, £2	4
Mavis (F. W. Moppett), ¼m, £1	5

Other starters: Rosetta (C. Newton), 1m; Boronia (H. Rodrick), 1¼m; Pastime (S. Richardson), and Mississippi (R. Budnick), 2m; Scot (J. Smith), 2¼m; Advance (H. E. Thompson), 3¼m; Enid (J. M. Firth), 4m; Swastika (C. Stewart), 4¼m; and Blanche (W. Winspear), 6¼m.

Won by 25s, with 32s between second and third, and 1m between third and fourth.

Nimrod capsized before the start, while Acme, Desdemona, Quibrec, and Sydney were absentees. Swastika and Pastime were slow in responding to their flags; but the others got away fairly well.

Dunn got the better of Webb crossing the line, and soon had Kismet racing away ahead of Australian running to Taylor Bay. At the mark here Evelyn was well in front, followed by Blanche, Enid, Advance, Scot, Mississippi, Golding, Boronia, Mavis, Rosetta, Swastika, Kismet, Pastime, and Australian.

The wind having freshened into a strong breeze, the crews had their work cut out to keep their boats going on the beat across the harbour, and Advance, Boronia, and others shipped a good deal of water. One after another they dropped out, and it was soon seen that the backmarkers were to have a big say in the destination of the prizes. Evelyn still held a good lead at Shark Island, but Golding had been sailing brilliantly, and was in second place, followed by Australian, Mavis, Kismet, and Advance. Kismet had more sail to carry than most of the others, and had to give way to Australian working across.

Except that Kismet displaced Mavis, the order remained the same on the lead to Clark Island, but it was a most interesting struggle. Although Evelyn was still well ahead at Clark Island she was slowly but surely being brought back, and the real struggle was between Golding, Kismet, Australian, and Mavis. Kismet pleased her admirers by displacing Australian and Golding on the journey to Taylor Bay; but on hauling a wind at that mark Dunn allowed Kismet to be covered by Golding, and this to a large extent depreciated her chance. Once on the wind these two soon overhauled Evelyn, but Kismet, owing to her leeward position, fell away; while Golding simply romped along, and Australian also improved her position. Before reaching Shark Island, however, Golding, as a result of her excellent showing, set all doubts at rest, at any rate for the time being. She rounded the island with a nice lead from Australian, the order of the others being Kismet, Evelyn, Advance, and Mavis.

Racing home Golding's ballooner carried away, but the jib was smartly set in its place. Australian, however, gradually closed up, and was getting too close to the leader to be comfortable. The struggle was still full of interest, and an effort on the part of Golding's for'ard hands to reset the ballooner having resulted in the extra getting overboard Australian's prospects were further enhanced. Nearing the line, however, the wind headed the boats a little, and Golding was better off with her jib than Australian was with her ballooner, and Beashel steered the P. and O. flag boat across the line 25s ahead of the Australian champion, amidst a good deal of enthusiasm. Kismet and Evelyn had no difficulty in maintaining third and fourth respectively to the finish; but Advance gave place to the speedy Mavis before reaching the finish.

The race was a complimentary one to Mr. Geo. Cronin and the widow of the late Mr. J. G. Carter, and the steamers Kulgoa and Koree were well patronised.

GREAT PUBLIC SCHOOLS A.A.

ANNUAL COMBINED MEETING.

The Athletic Association of the Great Public Schools of New South Wales held the 21st annual combined sports meeting at the Sydney Cricket Ground on Friday and Saturday. The majority of the finals were decided on Saturday, and the results placed the Sydney Church of England Grammar School the winners of the senior championship with 29 points. Sydney Grammar School, 28 points, were next, followed by Newington College, 22 points, St. Joseph 14 points, the King's School 7 points, and Scots College 5 points. The junior division championship was won by Sydney Grammar School with 34 points, Newington 10 points.

Results:—

100yds Championship (open), final.—J. H. Leadley (S.G.S.), 1; R. F. Cripps (N.C.), 2; C. R. Farquhar (T.K.S.), 3. Time, 10 2-5s.

100yds Championship (under 16), final.—D. H. Spencer (S.G.S.), 1; D. A. Nicol (S.G.S.), 2; Langdon (S.J.C.), 3. Time, 11 2-5s.

100yds Championship (under 14), Final.—H. S. Beveridge (N.C.), 1; R. B. Francis (S.G.S.), 2. Time, 12 1-5s.

Broad Jump Championship (open).—A. V. Mayne (S.C.E.G.S.), 19ft 9in, 1; R. F. Cripps (N.C.), 19ft 6in, 2; A. Englert (N.C.), 18ft 11¼in, 3.

Broad Jump Championship (under 16).—J. Doyle (S.J.C.), 17ft 2in.

120yds Hurdles Championship (open), Final.—A. A. Heath (S.C.E.G.S.), 1; R. L. Raymond (S.G.S.), 2; L. Hutchinson (S.C.E.G.S.), 3. Time, 17 3-5s.

90yds Hurdles Championship (under 16), Final.—H. S. Hawkins (S.G.S.), 1; H. E. Dean (S.C.E.G.S.), 2; C. E. Vickery (S.G.S.), 3. Time, 13 3-5s.

220yds Championship (open).—Final: R. F. Cripps (N.C.), 1; J. H. Leadley (S.G.S.), 2; J. L. Norman (N.C.), 3. Time, 23 4-5s.

220yds Championship (under 16), Final.—D. H. Spencer (S.G.S.), 1; Langdon (S.J.C.), 2; D. A. Nicol (S.G.S.), 3. Time, 24 3-5s.

220 Yards Championship (under 14).—Final: H. S. Beveridge (N.C.), 1; R. B. Francis (S.G.S.), 2; N. D. M'Intosh (T.K.S.), 3. Time, 28 1-5s.

High Jump Championship (under 16).—H. B. Bennett (N.C.) and M. Bolzer (S.J.C.), equal, 5ft 1in; G. R. Walker (S.G.S.), 4ft 11in, 3.

Putting the Shot Championship.—F. Dunwall (S.J.C.), 30ft 7¼in. St. Joseph's College team, J. Ryan, F. Dunwall, and H. Lemon, secured all the points in this event.

High Jump Championship (open).—C. M'Kellar (T.S.C.), 5ft 4¼in, 1; A. O. Englert (N.C.), 5ft 0¼in, 2.

Teams' Race (under 16).—Sydney Grammar School, 1; St. Joseph's College, 2; Newington College, 3.

Half-mile Championship (open).—R. S. Holcombe (S.C.E.G.S.), 1; R. H. Ludowici (S.G.S.), 2; B. Maguire (S.J.C.), 3. Time, 2m 6 1-5s.

Half-mile Championship (under 16).—J. Heath (S.C.E.G.S.), 1; G. B. Hall (T.K.S.), 2; M. Bolger (S.J.C.), 3. Time, 2m 17 2-5s.

High Jump Championship (under 14).—A. R. Nott (S.G.S.), 4ft 5in, 1.

Mile Walk Championship.—M. T. Hall (S.C.E.G.S.), 1; L. N. Pattinson (S.G.S.), 2; R. Dinley (S.J.C.), 3. Time, 8m 18s.

Mile Championship and Teams' Race.—First division: R. S. Holcombe (S.C.E.G.S.), 1; B. Maguire (S.J.C.), 2; R. H. Ludowici (S.G.S.), 3. Time, 4m 51s. Second division: L. J. Skidmore (S.G.S.), 1; Judge (T.K.S.), 2; Wallace (S.G.C.), 3. Time, 5m 6 1-5s.

440yds Championship.—Final: C. R. Farquhar (T.K.S.), 1; R. F. Cripps (N.C.), 2; R. L. Raymond (S.G.S.), 3. Time, 53 4-5s.

CYCLING.

INTERCLUB PREMIERSHIP.

The Enfield-Burwood team retained the Dunlop Interclub Premiership at Homebush on Saturday, defeating the Central Cumberland by four points. Result:—

Enfield-Burwood (T. Tracey 1, R. A. Munro 4, C. Walton 5, and J. J. Hogan 6), 16 points, 1.

Central Cumberland (S. Patterson 2, J. Smith 3, L. J. Banks 7, and T. G. Jones 8), 20 points, 2.

Tracey took an early lead, and won with a minute to spare from Patterson, with Smith and Munro close up. Tracey's time was 1h 5m 52 2-5s for the 24 miles.

ROAD RACING AT MUDGEE.

MUDGEE, Sunday.

The Mudgee Bicycle Club held three road races on Saturday. Results:—

Boys' Race, 4m, for boys who had never ridden.—H. Tubner (25s), 1; W. Hope (35s), 2; Hall (55s), 3. Fastest time, H. Byrnes, 13m 5s. Novice Race, 8m, W. Collyer (scr), 1; B. Halpin (scr), 2; G. Coleman (10s), 3. Time, 25m 5s. Open Handicap, 10m: W. Collyer (125s), 1; E. Harvey (190s), 2; G. Fittler (160s), 3. Fastest time, W. Proctor, 28m 10s.

BOXING.

M'GOORTY BEATS MURRAY.

Boxing up to his best form Eddie M'Goorty (11st 7½lb) outclassed Billy Murray (11st 6½lb) at the Sydney Stadium on Saturday night, winning easily in the fourth round. M'Goorty shaped with great determination, while Murray adopted his usual fast rushing tactics. M'Goorty hit hard and timed well. He shook Murray with a couple of left swings in the third round; but the latter showed remarkable toughness, and always fought back, scoring a few good blows at close quarters. At the beginning of the fourth round M'Goorty back-stepped a rush, and caught Murray with a short left swing to the chin, sending him down for the full count.

GEIKIE DEFEATS LYONS.

BRISBANE, Sunday.

Wave Geikie and Togo Lyons met at the Brisbane Stadium on Saturday night for the featherweight championship of Queensland. In the 12th round Lyons' towel was thrown in, and Geikie declared the winner.

JACK CLUNE BEATEN.

MELBOURNE, Sunday.

Herb. M'Coy beat Jack Clune in the eighth round at the Stadium last night.

AUCTION SALES TO-DAY.

HOUSES AND LAND.

RAINE and HORNE.—At the Rooms, at 11.30, Lease of Premises.

FURNITURE AND MERCHANDISE.

E. H. BRODRIBB.—At 315A George-street, at 11, Plant and Equipment of Cafe, Billiard-room, etc.

M. GOULSTON and CO.—At Beamish-street, Campsie, at 10, Stock of Drapery, Clothing, etc.

A. G. JENKINS.—At 74 Castlereagh-street, at 11, Watches, Rings, Jewellery, etc.

MIDDLETON and CO.—At 170 George-street West, at 2.30, Furniture, etc.

J. P. LISTER.—At 277A Elizabeth-street, at 11, Barber's Chairs, etc.; at 392 Pitt-street, at 11, Clothing, etc.; at 2, Jewellery.

P. A. WELLS.—At Riley-street, Surry Hills, at 11, Brickmaking Plant, etc.

H. LEVY.—At Liverpool-street and Old South Head-road, Rose Bay, at 11, Butcher's Shop, Plant, Furniture, etc.

J. COWAN.—At 177 Parramatta-road, Annandale, at 2.30, Shop Furnishings, Pastrycook's Appliances, etc.

FARM AND DAIRY PRODUCE.

DENT and PERRY.—At Redfern Station, at 9.15, Hay, Straw, Chaff, Potatoes, etc.

HORSES, VEHICLES, AND HARNESS.

W. INGLIS and SON.—At their Bazaar, Camperdown, at 10.30 and 11.30, Horses, Vehicles, and Harness.

MISCELLANEOUS.

DENT and PERRY.—At Newtown Station, at 7, Wood, etc.; at Darling Harbour, at 8, Wood, etc.

Signor Marconi, a witness in a case at New York against the Atlantic Communication Company, asked to be excused further attendance as he was needed in Italy on account of the war. The Judge left his seat on the bench, shook hands with the inventor, and wished him a safe voyage.

AUSTRALIAN WEATHER.

THE "HERALD" MAP.

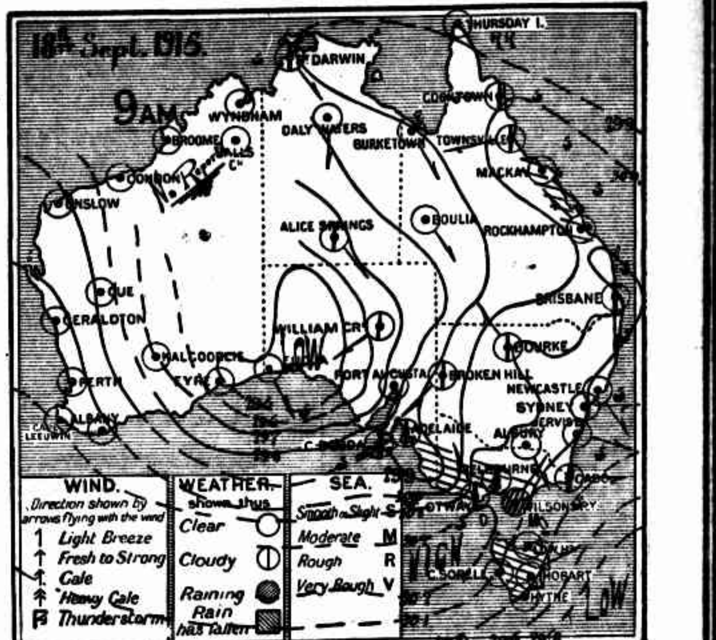

Up to the time of writing the reports were very incomplete from Western Australia, but from those to hand it was possible to form an optimistic opinion as to the future development of a very extensive monsoonal disturbance—the one centred on Friday over the Great Victorian Desert. The centre is now a little northward from the shores of the Eastern Bight, having gained about two-tenths of an inch in barometric intensity.

As a whole, the disturbance occupied a vast area, comprising that region between the western boundaries of Queensland and the eastern borders of Western Australia. It has only moved about 300 miles eastward since 9 a.m. Friday, but its influence is shown in the depressions of the Western isobars of the great high pressure to the eastward.

From the latter moisture-laden winds are flowing towards the central portion of the disturbance, and accumulating there. Within the next 48 hours, as further easting is made, thunderstorms and rain should develop over a considerable area of the eastern States, with mild to warm and squally north to north-east winds generally.

Both eastern and western "highs" still embrace the disturbance, a circumstance of importance in classifying it with good rain-producing types.

Ocean Forecast.—Strong and squally north to east winds east from the Bight. No data from Western Australia. Prospect of good rains south of the tropics; some good falls.

METEOROLOGICAL REPORTS.

Commonwealth Weather Bureau, Sunday.

SYDNEY RAINFALL.

Average annual for 56 years, 4830 points.

Average for 57 years, from January 1 to end of August, 3007 points.

Total from January 1, 1915, to date, 3020 points.

Total for corresponding period of 1914, 3833 points.

Barometer.—Saturday, 9 a.m., 30.088; 3 p.m., 30.073; 9 p.m., 30.183. Sunday, 9 a.m., 30.122; 3 p.m., 29.977; 9 p.m., 29.882.

Temperature.—Saturday, 9 a.m., 61.0; 3 p.m., 65; 9 p.m., 60. Maximum, 72.1; minimum, 53.8. Sunday, 9 a.m., 60.9; 3 p.m., 61.9; 9 p.m., 63. Maximum, 63.8; minimum, 52.6.

Humidity.—Saturday, 9 a.m., 63 per cent.; 3 p.m., 63; 9 p.m., 70. Sunday, 9 a.m., 93; 3 p.m., 95; 9 p.m., 88.

Wind.—Greatest velocity, Saturday, 24 miles, from the south, at 5.10 p.m.; Sunday, 40 miles, from the N", at 5.40 p.m.

TEMPERATURES.

(For the 24 hours ended 9 a.m., Saturday.)

Adelaide, 72 max., 56 min.; Melbourne, 64 max., 49 min.; Brisbane, 82 max., 62 min.; Sydney, 68.0 max., 53.6 min.; Hobart, 61 max., 45 min.

BAROMETERS AT 9 A.M. SATURDAY.

Eucla, 29.53; Adelaide, 29.91; Robe, 29.88; Portland, 30.13; Melbourne, 30.17; Wilson's Promontory, 30.09; Cape St. George, 30.16; Sydney, 30.088; Newcastle, 30.09; Clarence Heads, 30.11; Brisbane, 30.09; Rockhampton, 30.08; Mackay, 30.05; Cooktown, 30.20.

COASTAL REPORTS AT 6 P.M.

Ballina, line interrupted; Clarence Heads, line interrupted; Woolgoolga, line interrupted; Bellinger Heads, NE, moderate, cloudy, sea smooth; Port Macquarie, NE, strong, cloudy, sea moderate; Manning Heads, NE, cloudy, threatening rain, sea smooth; Seal Rocks, NE, strong, cloudy, hazy, sea moderate; Port Stephens, NE, strong, showery, sea smooth; Newcastle, NE, fresh, showery, sea slight; South Head, NE, strong, thick rain, sea rough; Wollongong, NE, moderate gale, raining, sea moderate; Kiama, NE, strong gale, with heavy showers, sea rough; Jervis Bay, NE, strong gale, thick rain, sea rough; Moruya, NE, fresh gale, overcast, raining, sea rough; Eden, ENE, moderate gale, thick, misty rain, sea rough; Green Cape, ENE, moderate gale, thick, misty rain, sea rough; Gabo Island, ENE, fresh gale, thick, misty rain, sea rough.

RIVER REPORTS.

The heights above summer level of the inland rivers at 9 a.m. on Saturday were as follow:—Albury, 9ft 2in; Angledool, 1; Balranald, 14ft 2in; Bingara, 2ft; Booligal, 12ft, f; Bourke, 1ft 9in, s; Brewarrina, 5ft, s; Collarenebri, 1; Condobolin, 8ft; Dubbo, 3ft; Euabalong, 6ft, f; Euston, 25ft; Goodooga, 1; Gundagai, 10ft 3in; Gunnedah, 2ft 11in; Hillston, 6ft 5in, f; Inverell, 1; Louth, 3ft 10in, s; Menilla, 1; Menindie, 6ft 5in; Mogil Mogil, 1; Moulamein, 9ft 5in; Mungundi, 1; Narrandera, 12ft 11in; Pooncarie, 6ft 6in, r; Tilpa, 4ft 7in, f; Tamworth, 1; Tocumwal, 9ft 2in; Wagga Wagga, 11ft 10in; Wentworth, 14ft 11in; Wilcannia, 8ft 8in; Yetman, 1; Barwon River, at Walgett, 5ft 8in, f.

Note.—R, rising; f, falling; s, stationary; l, low.

FORECAST FOR NEW SOUTH WALES AT 9 P.M.

Under the operations of a cyclonic storm of remarkable intensity, unsettled, with rain and thunder generally; many heavy falls, chiefly in south-eastern districts; moderate to strong north-easterly to easterly, later south-easterly, gales, with very rough seas.

INTERSTATE RAINFALL REGISTRATIONS

(For the 24 hours ended at 9 a.m., Saturday.)

Western Australia.—Hamelin Pool 2 points.

South Australia.—Eucla 4 points, Cape Borda 18, Cape Northumberland 3.

Queensland.—St. Lawrence 78 points, Rockhampton 178.

Victoria.—Hamilton 6 points, Portland 12, Cape Otway 3, Ballarat 1, Melbourne 1, Cape Schanck 11, Wilson's Promontory 5.

Tasmania.—Hobart 1 point, Springs 9, Hythe 10, Cape Sorell 10, Waratah 17, Zeehan 43, Stanley 4, Low Head 37, Eddystone 3.

ASTRONOMICAL MEMORANDA FOR SEPT. 20.

Sydney Observatory, Sunday.

Sun rises at 5.48, sets at 5.49; Moon, 2.34 p.m., 3.47 a.m.; Mercury 6.48 a.m., 7.47 p.m.; Venus, 6.1 a.m., 5.36 p.m.; Mars, 2.32 a.m., 13.28 p.m.; Jupiter, 5.24 p.m., 6.3 a.m.; Saturn, 2.10 a.m., 12.9 p.m.

High water at Fort Denison at 6.2 a.m., and 6.11 p.m.

SHIPPING.

ARRIVALS.—Sept. 18.

Aldenham, s, 3903 tons, Captain Smith, from Kobe, via ports. Passengers—Mr. R. Steel, Mr. and Mrs. Marsh, Mr. L. S. Crackenthorpe, Master Lee, Mr. Chas. Lee, Mr. Way Ban, Mr. R. Rudd, Mr. T. Howard, Mr. F. Easlea, Mr. T. Richardson, Mr. and Mrs. Greenland, Miss Akaster, Mrs. Rogers and child, Miss Taylor, Captain Plunkett Cole, Mr. J. Braithwaite, Mr. A. C. Strickland, Mr. J. Anderson, Mr. G. R. Bradley. Gibbs, Bright, and Co., agents.

Benalla, s, 11,118 tons, Captain Cockman, from London, via ports. Gilchrist, Watt, and Sanderson, Ltd., agents.

Hitachi Maru, J.M.S., 6716 tons, Captain Tominaga, from Melbourne. Burns, Philp, and Co., Ltd., agents.

Mataram, s, 3273 tons, Captain Bibbing, from Singapore, via ports. Burns, Philp, and Co., Ltd., agents.

COASTWISE.—Tambar, s, from Bellinger River; Comboyne, s, from Camden Haven; Pelaw Main, s, Murray, s, Newcastle, s, Duckenfield, s, Audrey D., s, from Newcastle; Illaroo, s, from Wallarah; Stormbird, s, from Lake Macquarie; Blaxland, s, Cooloon, s, Gunbar, s, Kiltobranks, s, Swansea, ktch, from North Coast; Yuloo, s, from Bulli; Palmerston, s, Five Islands, s, from Wollongong; The Bat, s, Kiama, s, from Kiama; Dunmore, s, from Shell Harbour.

Koraaga and Broiga, trawlers, from a fishing cruise.

Sept. 19.

Clan Davidson, s, 5050 tons, Captain Hayward, from Durban. M'Arthur Shipping and Agency Company, Ltd., agents.

St. Antoine, s, 807 tons, Captain Terrasson, from Noumea. H. de Baillou, agents.

COASTWISE.—Wollongbar, s, from Byron Bay; Brundah, s, from Richmond River; Pulganbar, s, Wallsend, s, from Clarence River; Noorebar, s, Fitzroy, s, from Coff's Harbour; Our Elsie, s, from Nambucca River; Tambar, s, from Macleay River; Maianbar, s, from Manning River; Tuncurry, s, from Cape Hawke; Hunter, s, Archer, s, Myola, s, Galava, s, Queen Bee, s, Lubra, s, Malachite, s, Murray, s, Helen Nicoll, s, from Newcastle; Tuggerah, s, from Catherine Hill Bay; Runy, ktch, from Broken Bay; Canonbar, s, Ballengarra, s, Shannon, sch, Nerong, s, Astral, s, from North Coast; Herga, s, from Bulli; Undola, s, from Kembla; Eden, s, from Eden; Benandra, s, Bermagui, s, from South Coast.

DEPARTURES.—Sept. 18.

Eastern, s, for Kobe, via Queensland ports.
Arabia, R.M.S., for London, via ports.
Innamincka, s, for Cairns, via ports.
Cooma, s, for Melbourne.
Mallina, s, for Queensland ports.
Lauderdale, s, for Port Pirie, via Newcastle.
Bombala, s, for Townsville, via ports.
Katoomba, s, for Melbourne, Adelaide, and Western Australian ports.
Wanganui, bqt, for Port Chalmers, via Newcastle and Clarence River.
Pukaki, s, for Ocean Island, via Newcastle.

PROJECTED DEPARTURES.—Sept. 20.

Taviuni, s, for Burnie and Devonport (cargo only); Eden, s, for Bermagui, Tathra, Merimbula, and Eden; Comboyne, s, for Camden Haven (all parts); Tuncurry, s, for Cape Hawke, Foster, Tuncurry, Nabiac, Krambach, and Coolongolook; Kiltobranks, s, for Richmond River; Gosford, s, for Hawkesbury River, etc.; Cooloon, s, for Tweed River; Hunter, s, for Newcastle; Noorebar, s, for Coff's Harbour, via Newcastle.

STEAMERS DUE TO-DAY.

Candia, from London, via ports.
Wairuna, from Brisbane.
Moldavia, from London, via ports.
El Cordobes, from Liverpool, via ports.
Socotra, from Brisbane.
Ionic, from New Zealand.
Osterley, from Brisbane.
Niwaru, from Brisbane.
Levuka, from Fiji.
Wakatipu, from Launceston, via Eden.
Dimboola, from Western Australian ports, via Adelaide and Melbourne.
Ulimaroa, from Wellington.
Westralia, from Geelong.
Manuka, from Hobart.
Taviuni, from Devonport.
Time, from Rockhampton, via Brisbane.
Wyandra, from Queensland ports.
Aramac, from Melbourne.

CLEARANCES.—Sept. 18.

Arabia, R.M.S., 7933 tons, Captain Palmer, for London, via Melbourne, Adelaide, and Fremantle.

Eastern, s, 3586 tons, Captain Carter, for Kobe, via Queensland ports.

Wanganui, bqt, 309 tons, Captain White, for Port Chalmers, via Newcastle and Clarence River.

Lauderdale, s, 1214 tons, Captain Davies, for Port Pirie, via Newcastle.

Pukaki, s, 1444 tons, Captain Stobo, for Ocean Island.

Mallina, s, 2911 tons, Captain Upward, for Brisbane and Rockhampton.

Bombala, s, 3540 tons, Captain Hurford, for Queensland ports.

Cooma, s, 4000 tons, Captain Maine, for Melbourne.

Katoomba, s, 8900 tons, Captain Heddle, for Fremantle, via Melbourne and Adelaide.

MOVEMENTS OF OVERSEA VESSELS.

Medina, R.M.S. (P. and O. line), left Port Said, bound for Australia, on Friday last.

The steamer Clan Davidson, which arrived from Durban yesterday, brought a cargo of maize. The vessel met strong south-easterly gales and heavy seas when 700 miles west of Cape Leeuwin.

ST. ANTOINE, FROM NOUMEA.

The steamer St. Antoine arrived from Noumea last night, and as it was dark by the time she had passed the doctor and steamed up the harbour, it was decided not to berth her during the strong gale which was blowing. The steamer accordingly anchored in Athol Bight. She will go alongside Flood's Wharf at 7 a.m. to-day, and land her passengers.

NEWCASTLE CLEARANCES.

NEWCASTLE, Saturday.

The following vessels were cleared at the Custom House to-day:—Kauri, s, for Lyttelton; Itsuk Maru, s, for Tandjong Priok; Goulburn, s, bourne.

TELEGRAPHIC SHIPPING.

BRISBANE (516m).—Arr: Sept. 18, s, from London. Sept. 19, Okhla, s, Socotra, s. Dep: Sept. 18, Mackinaw

Osterley, R.M.S., and Nirara, s, for London; Gabo, s, and Wairuna, s, for Sydney; Wyreema, s, for Cairns; Wyandra, s, for Melbourne.

PORT ALMA.—Arr: Sept. 18, Bingera, s, from Brisbane.

KEPPEL BAY (577m).—Dep: Sept. 18, Volnay, s, for south.

SOUTH-WEST ROCKS (209m).—Arr: Sept. 19 Yulgilbar, s, 2.15 p.m.

SMOKY CAPE (205m).—Passed: Sept. 19, Mallina, s, 7.20 a.m., Bombala, s, 7.50 a.m., Innamincka, s, 8.50 a.m., Belbowrie, s, 12.10 p.m., north; str, 2 yellow funnels, 1.30 p.m., str, red funnel, black top, 5.15 p.m., str, like Gabo, 5.30 p.m., south.

PORT MACQUARIE (174m).—Arr: Sept. 19, Macquarie, s, 4.30 p.m.

TACKING POINT (169m).—Passed: Sept. 19, Belbowrie, s, 7.35 a.m., Yulgilbar, s, 8.10 a.m., Mokau, s, 10.50 a.m., Orara, s, 11.35 a.m., a ketch, 12.55 p.m., Burringbar, s, 2.40 p.m., north; like Orient Coy.'s R.M.S., 4.40 p.m., like A.U.S.N. Coy.'s str, 4.40 p.m., south.

CROWDY HEAD (147m).—Passed: Sept. 19, Burringbar, s, 12.10 p.m., Kyogle, s, 12.45 p.m., north; A.U.S.N. Coy.'s str, 4 p.m., ktch painted white, 4.30 p.m., south.

CAPE HAWKE (123m).—Dep: Sept. 18, Tuncurry, s, 5.30 p.m., for Sydney.

SEAL ROCKS (109m).—Passed: Sept. 19, Our Jack, s, 4.45 p.m., north; Alathea, launch, 1.45 p.m., south.

PORT STEPHENS (83m).—Arr: Sept. 19, Hawke, sch, 12.30 p.m.; Korara, sch, 6 p.m., anchored in Nelson's Bay. Passed: Astral, s, 8.30 a.m., south.

JERVIS BAY (87m).—Arr: Sept. 19, Bellambi, s, 4.10 p.m., from south. Passed: Bunnyong, s, 2 p.m., north; Melbourne Company's steamer, 8.30 a.m.; large passenger steamer, 8.30 a.m., south.

GREEN CAPE (218m).—Passed: Sept. 19, Wear, s, 12.15 a.m.; Beulah, s, 12.40 a.m.; Komura, s, 5.30 a.m.; Southborough, s, 8.45 a.m.; Canadian Transport, s, 10.30 a.m.; 5-m steamer, 2.40 p.m.; Age, s, 3.30 p.m., north; a scow, 11.10 a.m.; Glaucus, s, 1.15 p.m., south.

GABO (238m).—Passed: Sept. 19, Century, s, 12.10 a.m.; Narani, s, 3 a.m.; Cooma, s, 6.30 a.m.; Hexham, s, 7.50 a.m.; Katoomba, s, 8.5 a.m.; a scow, 2.10 p.m.; Glaucus, s, 3.25 p.m., west.

WILSON'S PROMONTORY (426m).—Passed inwards: Sept. 19, Dilkera, s, 4.30 a.m., Hikosan Maru, s, 6.30 a.m., Pronto, s, 8.20 a.m., Moorabool, s, 10.15 a.m., Ruparu, s, 1 p.m., Camira, s, 2.30 p.m., Koonda, s, 4.45 p.m., Royal mail steamer, 5 p.m., Cooma, s, 7.30 p.m., Katoomba, s, 7.35 p.m., Century, s, 7.40 p.m. Passed outwards: Sept. 19, Araluen, s, 2 a.m., Westralia, s, 5.30 a.m., Aramac, s, 7.30 a.m., El Cordobes, s, 7.35 a.m.

MELBOURNE (576m).—Arr: Sept. 18, Marrawah, s, from Stanley; Mokoia, s, from New Zealand; Rotomahana, s, from Launceston; Yankalilla, s, from Talcahuano; Wauchope, s, from King Island; Loongana, s, from Newcastle. Sept. 19, Excelsior, s, from Hobart; Alacrity, s, from Hobart; Invernesshire, bq, from Hobart; Wareatea, s, from Launceston; Daisy Knight, ktch, from Smithton; Oonah, s, from Burnie; Sydney, s, from Sydney; Dimboola, s, from Western Australia. Dep: Sept. 18, El Cordobes, s, and Kaikoura, s, for Sydney; Marrawah, s, for Stanley; Westralia, s, for Newcastle; Aramac, s, for Cairns; Waimui, s, for Strahan; Wauchope, s, for King Island. Sept. 19, Chalister, s, for Adelaide.

ADELAIDE (1084m).—Arr: Sept. 19, City of Corinth, s, from New York. Dep: Sept. 18, Indarra, s, for Fremantle; Kina, s, for eastern States.

LOW HEAD (509m).—Arr: Sept. 18, Pateena, s, 10.32 a.m., from Melbourne.

BURNIE (519m).—Arr: Sept. 18, Oonah, s, 5.45 a.m., from Melbourne.

BRIDPORT.—Dep: Sept. 18, Three Cheers, sch, 9 a.m., for Melbourne.

HOBART (648m).—Arr: Sept. 18, Manuka, s, 2.15 p.m., from Sydney.

ALBANY (2100m).—Dep: Sept. 19, Zealandia, s, for the eastern States.

FREMANTLE (246m).—Dep: Sept. 18, Zealandia, s, for the eastern States; Apolda, s, for South Africa.

NEW ZEALAND SHIPPING.

WELLINGTON (1239m).—Arr: Sept. 19, Rimutaka, s, from London. Dep: Sept. 19, Waimate, s, for Sydney.

FIJI SHIPPING.

SUVA, Saturday.

The steamer Fiona arrived here from Sydney.

ROWING.

BRISBANE, Sunday.

The champion fours of Brisbane River was won on Saturday by the Commercial Rowing Club from Toowong Rowing Club.

WON BY TEN LENGTHS.

NEWCASTLE, Sunday.

The sculling match between S. Dempsey and E. Devereaux, was rowed on the Hexham course on Saturday afternoon, and was won by Dempsey by 10 lengths. The match, which was rowed in 22ft fishermen's skiffs, was for a stake of £50.

PARRAMATT

MUNICIPAL CTION.

The extraordinary el to fill the vacancy in the Granville Mun Council caused by the resignation of erman Dengate took place on Saturday resulted in the return of ex-Alderman F. Noble by a good majority. There were four candidates, and the polling was A. H. McMillan 47, E. Pomfret 41. Blows:—W. F. Noble 101, Dr. M. A. Stan

THE HOSPITAL BALL.

itting-up in connection with the ball of the funds of the Parramatta Dis Hospital turned out beyond expectations, it is stated that £250 will be realised.

The Northern Baptist Association complains that the Government are not adequately meeting bombardment claims, and gives as an instance the Baptist Church at Hartlepool, partially destroyed by German fire in December last. The damage was estimated at £3000, and the compensation is only £750.

SPORTING.

THE TURF.

The postponed meeting of the Australian Trotting Club, in aid of the funds of St. Vincent's Hospital, takes place this afternoon on the Victoria Park track, and should provide an enjoyable outing for lovers of that branch of sport. The horses engaged include a number of high-class performers, and, with an excellent track, the contests should be more than ordinarily interesting. The transit service includes special trams from Circular Quay and the Railway-square loop at short intervals, landing visitors at the racecourse gates, while the ordinary traffic to Zetland will also be available. The first event starts at 2.30 p.m.

With no fewer than 16 Derby candidates out under silk at Roschill on Saturday, students of public form had ample opportunity of assessing their merits in view of the race for the blue ribbon at Randwick next month. Eleven of them took part in the Roschill Guineas, and the others in the Spring Stakes. The only defection from the Guineas list was Alasco, and the fact that Wallace Isinglass met with a misadventure on his way to the railway station—he got frightened by a motor car and fell on the wood blocks, but escaped injury—he was promptly installed favourite at a shade of odds on, at which price he darted. The next fancied in order were Cetigne, Three Star, and Rosedell, and expansive prices could be got about the others. Three Star and Rosedell, the former with a slight advantage, set the pace to the bend, where Cetigne was fifth and Wallace Isinglass seventh; but Rosedell faded out of it after passing the three-furlongs post, leaving Three Star to conduct his field into the home stretch, the nearest of whom were Cetigne, Wallace Isinglass, Kandos, and Royal Parade. Ere they reached the distance Cetigne had the measure of Three Star, and passing that point seemed to have a lien on the race, for just there the favourite appeared to be safely shut in. Maher, however, managed to get the favourite through at the half-distance, whence the son of Wallace came with a brilliant run, and just got up in time to win by a neck, amid a scene of great excitement. It was a splendid performance, and the colt and rider were accorded a hearty ovation on returning to scale. The win further emphasised Wallace Isinglass's position as first favourite for the classic race at Randwick. This was his second success under colours, his first having been achieved in the A.J.C. Easter Stakes last autumn, in which he was followed home by Agincourt and Alasco; but prior to that he ran second to Two in the A.J.C. Champagne Stakes. Cetigne ran a good, game colt, and Three Star ran well, but was beaten out of a place.

Entries will be received by the secretary, Mr. L. Solomon, Newcastle, up to 9 p.m. today, and by Mr. H. B. Dando at the office of the Warwick Farm Racing Club up to 4 p.m. for the five events on the card for the Bankstown race meeting on the 25th inst., and for which the prize money totals 300 sovs.

The field of 17 for the Camellia Stakes at Roschill, on Saturday, included 11 Epsom candidates, and the most fancied were the imported horse, Flash of Steel, and Biattie, the former having a slight call in the betting, while First Principle, Fend, and Little were the best supported of the others. Brattle was one of the first to get going, but he met with some interference in the first furlong, and dropped hopelessly out of it, while the Newmarket Handicap winner, Blague, took command, and, with Fend and Ornato in pursuit, set a solid pace, until fairly in line for home. Before reaching the distance Ornato had the Victorian in difficulties, while First Principle, who also had met with some interference in the early stages, put in a powerful claim; but though he set further finish with great resolution, he could not catch the colt, who won by a narrow margin, in the smart time of 1m 12½s, which equals the track record made by Maltster Maid in March, 1911. The favourite never gave his supporters any hope, nor did Fend, who was regarded as being responsible for the interference in the early stages. The success of Ornato came as a surprise, for, a: Menangle Park a couple of days before, he was sent out favourite for a six-furlongs race, but finished out of a place behind Lincra. Under the circumstances it was no surprise to hear that his chances were worthy of consideration in this company, and he left the paddock practically unbacked. First Principle put in a great finish, and Relievo threatened danger at the distance, but could not pace it with First Principle, while Blague was just beaten out of a place. Ornato was bred by owner, Mr. E. R. White, and is by Flavus (imp.) from True Colors, by Diploma (imp.), from Many Colors, by Medallion from Blue and Gold, by Grand Flaneur, and is trained at Randwick, by J. Barden, whose apprentice so landed the mount. Ornato holds the following engagements: A.J.C. Epsom Handicap, set 11lb; The Metropolitan, set 10lb; Caulfield Cup, set 11lb; and Melbourne Cup, 6st 7lb. This is how the weights of the horses that took part in the race compare with those for the mile race at Randwick:—

Horse.	Camellia Stakes, 6f.	Epsom Handicap, 1m.
	st. lb	st. lb
First Principle (2nd)	9 7	8 8
Brattle (last)	9 4	9 0
Blague (4th)	8 13	8 9
Fend	8 12	8 9
Flash of Steel (imp.)	8 7	7 12
Little	7 12	7 10
Well Dressed	7 11	8 2
Lydian	7 9	7 8
Secret Service	Carried	7 7
Merimee	7 5	7 2
Ornato (1st)	Carried	6 11
	6 11	6 11

The Spring Stakes, a w.f.a. event, in which allowances were provided for horses that had not won a handicap race, carrying 8st 7lb and upwards, in value, attracted 14 runners at Roschill on Saturday, all of whom—save Golden Ale and Mount Nelson, who were allowed 10lb each—carried w.f.a. Woorak was promptly installed an odds-on favourite, and backers were clearly seriously discussed, being Golden Hop and Giru. The favourite made one act of it, and scored with the greatest ease. Golden Ale, The Mogul, and Westcourt chased him to the home turn, where the last named moved up next the leader, and, after a distance Golden Hop put in his claim, finishing fairly in the rear of Westcourt. Woorak's easy victory was responsible for his advance in the betting for the Epsom Handicap, in which he now disputes favouritism with Garlin.

Nominations close at 4 p.m. to-day with the secretary, Mr. Edwin Woodbury, for the race meeting to be held at Wyong Park on the 28th inst. The prize money totals 275 sovs.

On the strength of the form recently shown at Randwick, St. Carwyne was sent out at the head of the quotations for the Roschill Handicap, on Saturday, in a field of 15; Sir Alwyntion and William the Silent disputed second favouritism while of the others, only the chances of Zanzone and Aurifer were seriously considered. William the Silent, who assumed command seven furlongs from home, was not afterwards headed, and was able to stall off a bold bid from the favourite, who moved up within striking distance half a mile from home, and threw out his challenge at the distance, but, though he got to the girths of the imported horse, at the half-distance the latter drew away, and won by a length and a half. Third place was secured by Aurifer, while Sir Alwynton came in sixth. The winner was imported by Mr. J. Brennan, and is by William the Third from Silent Lady, by Cyllene, from Miss Gunning II., by Carbine, and he opened his winning account in this State in a Maiden Handicap at Kembla Grange in January last. This is how the weights carried on Saturday compare with those for the mile and a half race at Randwick next month:—

Horse.	Roschill Handicap, 1jm.	Metropolitan, 1jm.
	st. lb	st. lb
Sir Alwyntion	9 6	9 3
St. Carwyne (2nd)	8 13	8 8
Scotch Artillery	8 7	8 6
Barlow	Carried 8 2	8 6
Cannone	7 11	8 1
Aurifer (3rd)	7 10	7 8
Eric	Carried 7 3	7 7
Simon Frisco	7 5	7 10
William the Silent (1st)	7 4	6 12
Plasticine	Carried 7 0	6 9
Toast	Carried 6 9	6 10
Modify	Carried 8 8	6 7
Theodoni	6 7	6 7

In conjunction with Mr. N. Ebsworth, Messrs. Wm. Inglis and Son will, to-morrow, at Scone, hold their annual sale of Messrs. H. E. A. and V. White's thoroughbreds, bred at Belltrees. The catalogue includes 23 head of unbroken fillies and geldings, nearly all three years old, by the well-known sires Barrolph (imp.), Cakewalk, En Garde (imp.), Kenilworth (imp.), Merv (imp.), Larino (imp.), and Ruenalt from stud book mares. Among the lots listed are brothers to Miss Flaneur, Ruenalt, Medicine Hat, Prince Flaneur, Rulina, and Our Ale, and half-brothers to Rue Victoria, Coruleus, Mount Wollmar, and Paraloch; sisters to Black Walk and Moringloo, and half-sisters to Miss Charge, Paragon, Paradisea, etc.

The Linacre horse trainer, who appropriated the Rydalmere Stakes at Rosehill on Saturday, is engaged in the Epsom Handicap with 8st 13lb.

T. B. (Glebe): Lalla started at 2 to 2 against for the Cowra Cup, and at 2 to 1 against for the Show Handicap.

RANDWICK TRAINING NOTES.

COLONEL SOULT RUNS A FAST MILE.

After a little army of horses engaged at Roschill later in the day had been indulged in the usual spurting work at Randwick yesterday morning, a majority of those not intended to carry colours were galloped on a track outlined in about the centre of the course proper. Cagou shaped attractively over a mile and a quarter in 2m 18½s, the watch showing 1m 48s for the last mile, while Narive and St. Spasa went the full round in 2m 33s, and the mile and a quarter in 2m 18s, St. Spasa having considerably the better of the argument. Ravello and Algous accounted for a mile in 1m 47½s, a record which Camballo equalled, and seven furlongs in 1m 34s were easily negotiated by Alluru and The Fortune Hunter. The best go of the morning was a mile in 1m 44s, by the lightly-shod Colonel Soult, who beat Royal Rufus.

Nombi was not fully extended, and Football did a working gallop over a circle, as did Mountain Knight, but Charleville ran a mile in 1m 47½s, Capelletti went at a working pace over a mile, a distance which Sea Pink and Grand Foote accounted for in 1m 48½s; but Rouen, assisted by Prince Mimer, ran it in 1m 46s, which, however, was a second slower than the time put up by Gal and Robert the Bruce, who were a couple of lengths clear of Lineage. Gigandra, going with his old dash, left seven furlongs behind in 1m 30½s, and Reputation, without the least apparent effort, covered a mile and a quarter in 2m 19s, the last mile in 1m 48s. Truxton King travelled six furlongs in 1m 23s, while Plenty ran that distance in 1m 21s, and Miss Bob did it in 1m 20s.

Limelight patronised the tan for nine furlongs, the last eight of which he left behind in 1m 47½s, and a good mile working gallop in 1m 55s was given Uncle Sam and Fastolf. Aleconner put in a mile working gallop in 1m 55s, while Sir Vive and Grail made 1m 50s, and Hecate ran six furlongs in 1m 19s. Silver Lad and Lilyvell were each let off lightly. The New Zealand jumper, Diavalo, cleared a few hurdles in fine style, while his country man, Tim Doolan, did some pacing work, and Gobbie ran a mile in 1m 48½s.

VICTORIAN SPORTING NOTES.

MELBOURNE, Sunday.

It is understood that neither Red Signal nor Two will go over to Sydney for the A.J.C. Derby.

J. Killorn, who was to have ridden Red Signal, was also (contingent to his being present) engaged to ride Amuta in the Epsom Handicap. It is not yet known whether Killorn will be required to ride at Flemington for owners who have retained his services on the day the A.J.C. Derby and Epsom Handicap are run. The representative of the owner of Amuta is making inquiries in this direction.

ROSEHILL RACING CLUB.

SPRING MEETING.

WALLACE ISINGLASS CAPTURES GUINEAS. WOORAK WINS W.F.A. RACE.

WILLIAM THE SILENT SUCCESSFUL.

The special train service to Roschill on Saturday was fully taxed, and the large assemblage of sporting folk who journeyed to that popular resort included interstate and New Zealand visitors. The weather was delightfully fine and seasonable, and though some of the floral blooms on the grandstand had suffered from the prevailing westerlies that prevailed earlier in the week, the display of beautiful flowers was alone worth the visit. The track was splendid going, and smart times were registered, that in the Spring Stakes being equal to the record for the track made by Aurofodina four years ago; while the time for the Guineas was only a second and a half more than the record of Robrikoff in 1910. Save for a few harmless mishaps in the race over obstacles, the card was run through with characteristic smoothness, and the only error to come under the attention of the legendary stewards was some interference which occurred in the Camellia Stakes, the horses most affected by it being First Principle, Flash of Steel, Brattle, Lydian, and Well Dressed, and though the inquiry showed that probably Fend was responsible for the trouble, the officials were of opinion that they would not be justified in disqualifying his rider, Jas. Barden. With the near approach of the spring meeting at Randwick the racing was invested with great interest, and speculation as to which of the leading horses were most successful the unexpected win of Ornato, in the Camellia Stakes, was a big factor towards the credit balance gained by the ringmen. The general arrangements were effectively carried out by the secretary, Mr. Geo. W. S. Rowe, and the reunion ranks among the most enjoyable held at Roschill. The details are as under:—

HURDLE RACE of 100 sovs: second horse 10 sovs, and third horse 5 sovs from the prize. 2m.

Mr. J. C. Flint's br g Rushcutter, by Grafton (imp.) —Comely, 6yrs, 10st (S. Howie) 1

Mr. P. Power's b g Phil, aged, 9st 6lb (J. Graham) 2

Mr. J. Thomas's b g Rendale, aged, 10st 2lb (Owner) 3

Other starters: A.J.I., 5st 8lb (J. Knox); Rendale, 5st 4lb, inc. 11lb over (J. Shepherd); Ocost, 9st (J. Collins).

Betting: 7 to 4 v Rushcutter, 5 to 2 v A.J.I., 4 to 1 v Phil, 12 to 1 each v Rendale and Ocost, 25 to 1 v Sweeney and others.

Rushcutter moved off in front, and led over the first hurdle, which brought down A.J.I., but Phil soared the half-mile post, passed Rushcutter, and they were succeeded by Phil, Rendale, and Sweeney. Ocost took command as they rounded the bend, but was passed by Rushcutter at the first hurdle in the straight, and the favourite rattled past the judge's box a couple of lengths from Ocost, who was followed at lengthy intervals by Phil, Rendale, and Sweeney. Rushcutter maintained the pace, passed Rendale, and Ocost drew up level with Rushcutter, who, a little further on, resumed command, and showed the way along the back stretch from Ocost, who, with Phil fast fading, was second, followed by Rendale, and Sweeney. That order was preserved to the final obstacle, over which Ocost fell, and Rushcutter passed the judge's box twelve lengths in advance of Phil, who was fifteen lengths in front of Sweeney. Time, 2m 23½s.

ROSEHILL GUINEAS, weepstake of 10 sovs each, with 1000 guineas added; second horse 200 guineas, and third horse 100 guineas from the prize. 1m 1f.

Mr. J. Baron's ch c Wallace Isinglass, by Wallace, 3 yrs, 7st 10lb (Mr. J. Maher) 1

Mr. G. Barnett's b c Cetigne, 8st 3lb (A. Wood) .. 2

Mr. L. Ryan's br c Royal Parade, 8st 5lb (L. Walker) 3

Other starters: Lingle, 8st 5lb (K. Bracken); Fairway, 8st 5lb (A. Shanahan); Panacre, 8st 5lb (W. Black); Three Star, 8st 5lb (M. Connell); First Lesson, 8st 5lb (J. Townsend); Lenguacre, 8st 5lb (Mr. J. Barden); Vedas, 8st 5lb (J. Ballinger); Kandos, 8st 5lb (J. Lightfoot); Agincourt, 8st 5lb (W. Lillyman); Common Law, 8st 5lb (W. Foulsham); Linamour, 8st 5lb (J. Taylor); Honeywile, 8st 5lb (Mr. J. Brennan); Del Monte, 8st 5lb (W. Rosdell), 8st (W. Barnett).

Betting: 5 to 4 on Wallace Isinglass, 10 to 1 v Cetigne, 12 to 1 v Three Star, 14 to 1 v Rosedell, 20 to 1 v Panacre, 25 to 1 each v Kandos and Del Monte, 33 to 1 each v Royal Parade and others.

Del Monte and Vedas were the smartest off the mark, followed by Royal Parade and Rosedell on the rail, while the first furlong found Rosedell and Vedas were at the head of affairs, followed by Cetigne and Three Star, Three Star and Rosedell opened up the back stretch from Panacre, Vedas, Del Monte, and Cetigne, and at the half-mile post the leading pair were succeeded by Vedas, Panacre, Cetigne, Honeywile, and Wallace Isinglass. Without material change they ran past the half-mile post, and Three Star ranked next to the head of affairs at lengthy intervals by Rosedell and Cetigne, with Wallace Isinglass and Kandos three lengths away. Three Star turned for home, with Rosedell, Cetigne, Wallace Isinglass, and Kandos in pursuit, but Cetigne ran past Three Star ere the distance was reached. Wallace Isinglass was close up next, on the rails, with Kandos and Royal Parade at the head of the procession. Ere the distance was cleared Cetigne was clear from Wallace Isinglass, but the favourite, who had to come on the outside, finishing with great dash, just got up in time to win by a neck, while Royal Parade ran a three-lengths off third, and a similar distance in front of Three Star, after whom came Lingle, Kandos, and Honeywile. Then, after a gap, came Panacre, First Lesson, Common Law, with Del Monte and Linamour whipping in. Time, 1m 56½s.

CAMELLIA STAKES, a handicap of 100 sovs, with a sweepstakes of 1 sov. each for starters added; second horse 20 sovs., and third horse 5 sovs. from the prize. 6f.

Mr. E. R. White's b c Ornato, by Flavus (imp.)—True Colors, 3yrs, 6st 3lb, carr. 6st 11lb (C. Barden) 1

Mr. W. Cooper's ch h First Principle, 6yrs, 9st 7lb (W. Foulsham) 2

Mr. T. Simon's br h Relievo, 6yrs, 4st 3lb, carr. 8st 11lb (E. Duncan) 3

Other starters: Brattle, 9st 4lb (W. Lillyman); Blague, 8st 13lb (Mr. Barden); Toxis, 8st 6lb (E. Taylor); Fend, 8st 7lb (K. Bracken); Barley Water, 8st 5lb (W. Black); Flash of Steel, 8st 2lb (A. Callinan); Little, 7st 12lb (M. Connell); Well Dressed, 7st 11lb (G. Pinn); Istrian, 4st 5lb, carr. 7st 2lb (L. Siely); Secretary, 4st 7lb, carr. 7st (S. Meekings); Merimee, 7st 5lb (G. Meddick); Long Reef, 6st 12lb (W. H. Reardon); St. Bavon, 6st 5lb (Mr. Barden); Lydian, 6st 2lb (H. Morcom).

Betting: 3 to 1 v Flash of Steel, 7 to 2 v Brattle, 7 to 1 v First Principle, 8 to 1 v Fend, 10 to 1 v Little, 12 to 1 each v Merimee, Blague, and Well Dressed, 25 to 1 v Relievo, 33 to 1 each v Ornato and others.

Flash of Steel, Blague, and Brattle made play followed by Barley Water, but at the end of the first furlong Blague came through, and passed that point with long Blague one length, and followed by Long Reef, Merimee, and Fend, while Brattle was hooked back. In that order they came past the half-mile post, and that order then came past Blague and Long Reef were three furlongs from home. Blague and Long Reef were disputing the lead four lengths clear from Ornato, who was succeeded by Merimee and Fend, the latter of whom lost his placing. Blague turned for home, followed by Long Reef, Ornato, and First Principle. Nearing the distance Ornato cut down Blague, and the pair were closely pursued by First Principle and Relievo. First Principle challenged Ornato at the distance, whence an exciting finish was fought out, but First Principle failed by a head to reach the outsider. Relievo was two lengths away third, with Blague at his heels. Little and Fend were two lengths further back. Then, after a gap of three lengths, came Merimee and Toxis, which Brattle at the tail of the hunt. Time, 1m 13½s.

SPRING STAKES of 250 sovs; second horse 35 sovs, and third horse 15 sovs from the prize. 1m.

Mr. L. K. S. Mackinnon's ch h Woorak, by Traquair (imp.)—Madam, 4yrs, 9st (K. Bracken) 1

Mr. D. C. Seaton's br c Westcourt, 3yrs, 8st, including 8lb over (W. M'Lachlan) 2

Mr. T. V. Dangar's ch h Golden Hop, 6yrs, 9st 6lb (R. Abbott) 3

Other starters: Flippant, 5st 5lb (L. H. Hewitt); Giru, 4st 10lb (A. Lightfoot); Red Dennis, 8st 3lb (A. Callinan); Haydon, 9st (W. J. Smart); Giru, 6st (F. Foley); The Mogul, 7st 12lb (A. Hyland); Gringo, 7st 12lb (J. Townsend); Pilm, 7st 11lb (W. Davison); La Penna, 7st 7lb (P. Maher); Golden Ale, all, 10lb, carr. 7st 5lb, including 11lb over (G. Pinn); Mount Nelson, all 10lb, carr. 7st 2lb (C. Barden).

Betting: 6 to 1 on Woorak, 5 to 1 v Golden Hop, 8 to 1 v Giru, 25 to 1 each v Westcourt and My Palm, 33 to 1 each v others.

Westcourt was the first to show out, but was quickly headed by Woorak, who opened up the back stretch with The Mogul and Golden Ale at his girths. Westcourt was two lengths further back, followed by Giru, Golden Hop, Red Dennis, and Mount Nelson. That order was preserved to the bend, where Woorak was two lengths in front of Golden Ale, Westcourt, and The Mogul, who were succeeded by My Palm, Gringo, Red Dennis, and Mount Nelson, and so they swung into the straight. At the distance Woorak was well clear from Westcourt, Golden Ale, Red Dennis, and Golden Hop, and, drawing away with The Mogul and Golden Ale at his girths, Westcourt was two lengths further back, followed by Giru, Gringo

BUSINESS ANNOUNCEMENTS.

[illegible] ASSURANCE. J. B. YOUDALE, City Agent, A.M.P. Society. Insure now, secure Bonus 1915. 20 Pitt-st. Call, Write, or 'Phone, City 7271.

[illegible] H. ADGER, Skin Specialist and Hair Culturist, has removed to 7 Bligh-st, opp. Union Club.

[illegible] FITTED, LOCKS REPAIRED, [illegible] Pitt-st, and 72 Goulburn-st. [illegible] LONGSHAW.

BRISBANE.—CHAS. O'REILLY (Est. 1860), Customs Forwarding Carrier, Gen. Agt., 93-105 Margaret-st.

[illegible] CENSUS CARDS filled, complete, for 1s. [illegible] Clerk, 73 Walker-st, North Sydney.

PROFESSIONS, TRADES, ETC.

A SET OF TEETH from £1 1s. Gold Fillings from 10/6. Amalgam Fillings from 5/. Painless Extraction. London Dental Institute, 98 King-st, Sydney.

A SUPERIOR SUIT, Cash or Terms. Prices Bedrock. Noted Fit, Style, A1 Shoulders, Expert Cutting. Best Suitings and Serges (Indigo). 2000 Patts. EASY PAYMENTS. YOUTHS' SPECIAL PRICE. A. J. HOWARD LOCKYER, Albert-buildings, 110 [illegible]-street, city, 3rd floor. Open Friday Nights.

A FREE BOOK FOR YOU.—Make up your mind to investigate the advantage of qualifying in Accountancy. To help you we have issued a new edition of our "Accountancy Guide," and will gladly post you a free copy. Every Clerk and every Man who desires to better his position and gain promotion and higher salary, should send at once for this book. It tells him just how his object can be gained. Qualifying in Accountancy will make you an expert, and lead to better pay and a good position. Send for a copy to-day. Cut this "Ad." out, and attach.

HEMINGWAY and ROBERTSON,
HEMINGWAY and ROBERTSON,
Collins-street, Melbourne.

BOOKKEEPING.—Expert Tuition in BOOKKEEPING. Mr. BENDER, Accountant, 114 Hunter-st, n. Macq.-st.

BEFORE YOU APPLY ANYWHERE FOR A SITUATION, buy one of our Pure Indigo Serge Suits, or Tweed Suits, for 50/. It makes you have a better chance of securing a Billet. No trouble to show goods. You are not pressed to buy.
HORDERN BROTHERS,
209-211 Pitt-street, Sydney.

[illegible]GRAPH OPERATING, finish Pub. show, empl. guar. HAIRDRESSING, SHAVING, MASSAGE, Day, Night. TYPISTS [illegible] £10/10/. Manual, 5/. JU-JITSU, Ladies' Perfect Self-defence course, £2/3. [illegible] TAILOR, [illegible], £2/2. Half Fee if enlist. [illegible], Sight-singing, 12/6, qualified instructor. TICKET-WRITING, SHOW CARDS, Aerograph Work. Science Temple, 251 Elizabeth-street, Hyde Park. PRINCIPAL, Rev. Chas. Jones. Tel., 4170 City.

CATCHY ADS. CATCH THE COIN. And the writer of effective Advertising occupies a responsible and well-paid position. If you earn less than £5 per week and really desire to increase your income, a sound training in Advertising will help you to do it. If you are interested, send at once for a free copy of our Booklet, and special information on "How to become an Advertising Expert." If you are ambitious and energetic, [illegible] NOW."
STOTT'S CORRESPONDENCE COLLEGE,
No. 8 First Floor, 70 Pitt-street, Sydney.

DRESSCUTTING TAUGHT. Own Material Cut, Tacked, Fitted. Dresses, any style, perfect fitting. Paper patterns to measure. Madam Jean, 52 Syd. Arcade.

HAIRDRESSERS' Union College (Estab. 1897).—Men and Youths taught the profession, quick, up-to-date methods. Call or write for terms. 30 King-street.

[illegible] HAIR Artistically Dressed, 1s; Shampoo, 1s. Singe, Massage, Face, Scalp, Manicuring, vac. American Hairdressing College, 201 Pitt-st, 1st flr.

LADIES', Gents.' own material made up, expert work, reasonable prices. 112 Rawson-chambers, [illegible] floor, Rawson-place.

LADIES' HOME EMPLOYMENT. A sure income with a BRITISH-MADE "FOSTER" FLAT KNITTER. [illegible] FREE. Call and see machines demonstrated. [illegible] MACHINE HOSIERY CO., 142 Goulburn-st, Syd.

LADIES' PROFITABLE EMPLOYMENT AT HOME, in spare time or evenings. City or Country, on GARFALDS New Patent KNITTING MACHINE. Knits ANYTHING: SOCKS, BATHING COSTUMES, [illegible] COATS, etc. Good Demand all the year round. Easily Learnt. Free Lessons. Instruction guaranteed. Special Note—We make our own Duplicate parts. Prices, particulars, terms, etc., from GARFALDS, [illegible], opp. Town Hall, George-street.

LADIES.—DEEP DOWN IN MY HEART I PITY THE MAN OR WOMAN WHO WANTS TO get ahead in the world, yet who is AFRAID to make a MOVE, A VENTURE, a TRY. I appeal to you to use the intellect that Almighty has bestowed upon you. It is an HONEST and LEGITIMATE new home employment, [illegible] without outlay. Do NOT [illegible] help enrich an Employer. DE[illegible] is the MOTHER of most failures. Call to-day.
ALFRED CROAKER, 1st Floor,
[illegible]-street, near Station.

MEDICAL Practices Transferred; Locums, Assistants, etc. Richard Thomson, 15 Castlereagh-st.

MEDICAL.—Locums, Assistants supplied. Practices transferred. [illegible], Goodier, 14 Martin-place.

MEDICAL Practices, Locums, Assts., Sup. Barr [illegible], B.M.A. Buildings, 30-4 Elizabeth-st, Syd.

MEDICAL Practices for Sale, Locums, etc. Mr. [illegible], Elliott Bros., O'Connell-st.

MEDICAL.—Pracs. transferred; strangers, Locums, hospitals, etc. Loxton, Co., 15 O'Connell-st.

MOTOR DRIVING. RUNNING REPAIRS.
INDIVIDUAL TUITION ON MODERN CARS.
Traffic Driving, Engine Management, Repairs.
DAILY LESSONS UNTIL COMPETENT.
PROFICIENCY AND LICENSE GUARANTEED.
We teach every gear change—gate, notch, quadrant, etc.—and do not charge extra for petrol or oil.
FEE £2/2, with Assistance to Secure Position.
BRIGHT MOTOR COLLEGE (ESTAB. 4 YEARS)
[illegible], nr. Central Station, few doors Geo.-st W.

MEN WANTED IN HUNDREDS to drive Transport Lorries. Motor Drivers are wanted in thousands. Over 800 cars are sold here annually. Learn now. Let us teach you. 1000 students have been taught by this firm in 18 months. We teach the Police, Military, and Government officials. Inquire at the Traffic Office as to the number of students we get through every week. We help our students into positions. We guarantee you the Police Certificate. We teach every detail, mechanical as well as driving, lathe work, filing and turning. Day and Night Classes. Course, [illegible].
THE SURRY MOTOR SCHOOL (Registered),
42 Campbell-street, near Elizabeth-street.

MOTOR DRIVING MEANS MORE MONEY
if you are trained at
DOHERTY AND ADAMS' MOTOR SCHOOL,
is graded by Sydney's leading business men, and cannot possibly go wrong.
Mr. A. J. HORDERN writes:—
"I wish to thank you for the course of Motor Tuition my son has undergone at your School. I am pleased to find that your instruction includes everything Mechanical and Electrical, as well as Traffic Driving. I will have no hesitation in recommending your institution." Call or write for Syllabus. Other convincing testimonials.
OXFORD-STREET, CITY (2 doors below P.O.), Tel., Wm. st [illegible]. Read Saturday's Advt.

MEN WANTED. SYDNEY MOTOR SCHOOL, PALMER AND WILLIAM STS, CITY. [illegible] Working on 17 MOTOR CARS. [illegible] All repairs and Driving [illegible] guaranteed. We teach everything Motoring. [illegible] by the hour. FULL COURSE, 1 MONTH, £3 3s. NO EXTRAS. Classes Daily, 9 to 5. Evening Classes, Mon., Wed., and Friday, 7 to 10. SPECIAL CLASSES SATURDAY AFTERNOON, BOTH LADIES and GENTLEMEN.

CONSULTING AUTOMOBILE ENGINEERS' CENTRAL MOTOR GARAGE, [illegible], nr. William-st, City. Tel., Wm.-st 511. SYDNEY MOTOR SCHOOL (REG.).

SHORTHAND and Typewriting.—Individual Tuition. Miss M. M. Swan, 114 Hunter-st, near Macq.-st.

WAR CENSUS PAPERS filled in correctly, 9 to 9. [illegible], private, legal, inexpensive. [illegible] Elizabeth-street, Hyde Park.

WANTED KNOWN, to Contractors and others. Two [illegible] execute work; [illegible] Flagpoles, [illegible] all kinds of [illegible] at shortest notice. [illegible] Apply by letter to [illegible]

POSITIONS WANTED.

A 1st Class [illegible] Expert open for Engag., on [illegible], Herald Office.

CLERK wants [illegible] ledgerkeeping, correspondence, [illegible] MATRIC., Douglas Park P.O.

DRESSMAKING, [illegible] cutting and fitting, latest [illegible], Woollahra.

DRESSMAKER, [illegible] by day, latest, stylish, good [illegible], Woollahra.

EXP. Dressmaker wants work, home or by day. M. Wison, [illegible], Forest Lodge.

HAIRDRESSER, [illegible] Gents.' Hand wants Sit. [illegible], Herald.

LINOTYPE OPERATOR, steady and clean, run own [illegible]. Martin, Herald.

WANTED, Position as Teacher of sub. school, all subjects, music and painting if req., not under [illegible] yrs. [illegible] Myola, Tumut P.O.

COMPOSITOR seeks Position on city newspaper, as [illegible] W. Wyalong.

[illegible] wants position [illegible] suburbs, country. Use horse or [illegible] Personality, Herald Office.

PARTNERSHIPS.

A TRAVELLING SALESMAN, having established [illegible] general merchandise, [illegible] Elizabeth-st.

A CITY COMMERCIAL GENTLEMAN, requiring help in his business, will entertain ½ share [illegible] £250. [illegible] 11 Moore-street.

A GOLDEN OPPORTUNITY offers to secure half interest in business with big future, already well [illegible] proofs of excellent returns. [illegible] single-handed, and [illegible] as low as £125. [illegible] 28 Castlereagh-st.

AN Opening for Gentleman with good address and character, to join old-established city firm. Salary [illegible] week, and share profits, no exp. necessary if references satisfactory. Full half share £150. See us, appointment will be made with principals.
S. GORMLEY and CO., 85A Pitt-street.

A. W. NORMAN,
OCEAN HOUSE, MOORE STREET,
(Lift, 1st Floor.)

PICTURE SHOW. Proprietor of two first-class suburban Theatres requires gentleman willing to take over the part as a Partner, owner needs assistance in the control part of the business. Incomer would draw liberal salary, and receive half share of profits, earning £5 per week now, and double summer. Price for full half-share in both theatres, £400.

MANUFACTURING. Proprietor steadily increasing business requires Partner who will give active assistance in the business, assets over £800, large and profitable turnover. Each to draw liberal salary and [illegible] profits (about £7 each). Price for full half-share £400, all of which goes to business account. A solid, genuine business, stand closest investigation.

PARTNER REQUIRED by proprietor of very old-est. business, which has never cleared less than £700 per year for many years. Owner (who is getting on in years) desires to have assistance in clerical work. Incomer must be able to supply satisfactory references. Books kept. Bank account open for inspection. Price £300 for full half-share, part of which goes to business account. Thoroughly genuine, good class business.

GENERAL COMMISSION AGENCY. Proprietor of first-class City Business, old est., REQUIRES ACTIVE PARTNER to assist in the office. The business is well-known, profitable, and easily worked. Books properly kept, every investigation afforded. Each to draw £5 per week, and divide profits. Price for full share-share £250, part of which goes to business account.

PARTNERSHIPS.

ASSISTANT, wholesale trade, invest £50, good salary. Australian Exchange, 3rd fl., 163 Pitt-st.

A HALF-SHARE estab. City Business, £3 wk. each, Partner, £40. Barton and Co., 16 Elizabeth-st.

BEST ON MARKET.—City Business Man with good profitable businesses, wants Partner with £350, full half-share, every investigation, experience unnecessary. Don't miss this.
HOLLIBONE and PARNELL, 109 Pitt-street.

FIVE HUNDRED POUNDS year for £200.—Retiring Partner, Estate Agency, suburban, will sell interest £200, genuine bus. Real Estate, Ashfield P.O.

LADY or Gent., in Registry and Business Agency, capital £5. 177 Riley-st, 2 doors from Oxford-st.

PARTNER wanted in a sound city business, every investigation invited. Opening for an energetic man with £100. TARRANT and CO., 72B King-st.

PARTNERSHIP. Picture Show, half-share offered by Society Entertainer and Illusionist, going Queensland Sugar Mills, magnificent plant. Half-share offered to honest party. Deposit. Pars., 110 Rawson-chas., Rawson-pl.

PARTNERSHIP, HOTEL and BUSINESS BROKER'S, est. 16 yrs., with fine suite of offices. This business has a connection second to none in Australia. Commissions 1914 were nearly £3000. Full half-share to suitable man with £250. SEE ME AT ONCE.
E. R. O'REILLY, 35 P.O. chambers, 114A Pitt-street.

PROSPEROUS BUSINESSES

REQUIRING CAPABLE MEN AND CAPITAL.

RETAIL Business, Largest in Australia.
Requires Managerial Man with £10,000.
MERCHANT'S, WHOLESALE HARDWARE,
Requires Sales Manager with £2000.
MANUFACTURING, Large Output,
Accountant and Secretary with £1000.
AMERICAN Indentors, £1000.
SMALLGOODS Factory, £350.
FISH, RABBITS, Freezing, £500.
HOUSE and LAND Agents, £300.
PROPRIETARY Lines, £500.
ELECTRICAL ENGINEER, £100.

IVAN HENRY, 35 BLIGH STREET.
Telephone, 7848 City.

SPORTSMAN desires partner for Leger, incomer handle all cash invested. Reliable, Waverley P.O.

SEVENTY-FIVE POUNDS secures half-share in an up-to-date gentlemanly concern, travelling the country, no experience required, average profits £10 wkly.; refs. exchanged. Tonsor, P.O., Rozelle.

YNG. energetic Man, with £50, like hear something sound. Apply, giving particulars, Judicious, Herald.

WE have all kinds Clients to Buy and Sell; call and see us. McCLELLAND and CONROY, 59 Elizabeth-street.

POSITIONS VACANT.

A LADY req., manage Registry Office, £2/10/ wk., small capital req. Searl, 37 Elizabeth-st.

A FIRST-CLASS COACH BODYMAKER wanted. Angus and Son, Sloane-st, Newtown.

A MAN, to whitewash room, etc. Apply betw. 11 a.m. and 12, 27 York-st, Wynyard-square, city.

A LAD for the Smith Shop wanted. Angus and Son, 165-7 Castlereagh-st, Sydney.

A LAD for the Smith Shop wanted. Angus and Son, Sloane-st, Newtown.

A FIRST-CLASS COACH BODYMAKER wanted. Angus and Son, 165/7 Castlereagh-st, Sydney.

AUDIT CLERK (Junior) required by FIRM OF PUBLIC ACCOUNTANTS. Salary to commence £2 per week. Apply, with copies of testimonials, and stating age, to No. 114, Herald.

A JUNIOR CLERK wanted.
BILLS BROS.,
Wire Mattress Manufacturers,
541 Kent-st, near Liverpool-st, city.

APPLICATIONS are invited for the POSITION of TOOLROOM FOREMAN.

Must be acquainted with all the latest methods of punch, die, gauge making, and heat treatment of steel, etc.

GOOD SALARY TO RIGHT MAN.

Apply by letter, with copies of references, stating age and full particulars, to
Box No. 6,
P.O., Footscray, Victoria.

APPLICATIONS are called for temporary appointment to Staff of Director-General Medical Services of a Principal Dental Surgeon, with rank and pay of Major.

Applicants must be of high standing in the profession, and possess administrative as well as professional ability.

Applicants if appointed must reside in Melbourne.

Duties will be as follows:—
(1) Organise the Dental Service throughout the Commonwealth, and advise re methods of organisation abroad.
(2) Arrange for Purchase of Dental Stores, Instruments, etc.
(3) Advise as to Requirements and Construction of Dental Building.

Applications to be addressed to the Secretary, Dental Board, 7 Richmond terrace, Domain.

IMMEDIATE APPLICATION IS NECESSARY.

BODYMAKER Wanted, used to motor bodies only. Petersham Motor Body Wks., 560 P'matta-rd, Pet.

BOYS as MESSENGERS, leading city hotel, 20s, good tips. Mason's, 63 Elizabeth-st. City 4115.

BOOT TRADE.—Wanted, good all-round Repairer. H. M. Graham, 319 George-st.

BOY wanted for Messages and Useful, in shop. H. M. Graham, 319 George-st.

BOOT TRADE. Wanted, smart Pumps Hands, best work. Day, Son, and Harris, Newtown.

BOOT TRADE. Wanted, a Repairer, for pump work. A. A. Higgs, 233 William-st, Darlinghurst.

BOY, strong, wages to commence 12s 6d. 128 Bathurst-st, city.

BOYS wanted, good opening. Arthur Benjamin, Litho Printer, Wentworth-place, off 451 Kent-st.

BOYS and GIRLS wanted for factory. O'Rourke, James-st, off Sussex-st.

BOYS wanted as Messengers, constant employment, wages 12s 6d. 49 Market-st, top floor, after 9 a.m.

BOOT TRADE. Wanted, Makers for women's welts and m.s. H. M. Graham, 319 George-st.

BOOKBINDING. Apprentices wtd. for bkbind., rul.; strong Boys. C. and E. L. Jeremus, 425 Kent-st.

BOY. Strong BOY wanted, to use saw and plane, 15s week. 185 Liverpool-st.

BODYMAKER wanted, for rough lorry work. Apply 45 Goulburn-st, city.

BRICKLAYER wanted. Allibone-st, off Goodlet-st, Ashfield.

BOY wanted, exceptional opportunity for one willing to learn. Ferguson, Tailor, 43 Market-st.

BOOT TRADE.—Wanted, good Repairer. W. E. Andrews, Bootmaker, Burwood.

BOOT TRADE.—Smart Boy wanted, to learn trade. J. Walker, 19 Abercrombie-st, city.

BOY wanted, for workshop. Apply 8 Dick-st, Chippendale.

BRICKLAYER'S HODCARRIER wanted, good man. Apply Chard's job, Liverpool-rd, Enfield.

BOY wanted for shop cleaning and messages, wages 15s. Williams, Chem., 86 Darlinghurst-rd, D'hurst.

BRICKLAYER'S LABOURER, good man. Denison-st, near Birrell-st, Waverley.

BOOT TRADE. Wanted, smart Youth for packing room. J. Bowen, John and Botany sts, Waterloo.

BRICKLAYER wanted, also LABOURER. Apply new job, Dick-st, Henley, near wharf.

BOY wanted. 25 Sydney Arcade, King-st.

BOOT TRADE. Wanted, a Clicker. Hicks, Son, and Watkins, Botany-rd, Mascot.

BUTCHER.—Wanted, Shopman. A. Pointing and Son, 336 Oxford-st, Paddington.

BOOT TRADE.—Clicker wanted. M'Murtrie's, Abercrombie-st Factory.

BOOT TRADE.—Wanted, Pump Hands, also Man for pulling on. A. Louden, Redfern.

BOY wanted. Apply P. J. McCarthy, Chemist, Petersham.

BRICKLAYER'S LABOURER. 250 Jersey-rd, near Council-chambers, Woollahra, Monday morning.

BRICKLAYER'S HODCARRIER wanted. Chirnside job, St. Leonards, near wharf.

BOY for messages, chance learn trade, 12s 6d. Tesla, 191 George-st North.

BOOT TRADE. Wtd., Forewoman. Apply letter, stat. exp., [illegible], open few days. [illegible], Newtown.

BOOT TRADE. Wanted, Fitters and Machinists, best work and wages. Minimax Pres., Newtown.

BOOT TRADE. Wanted, good Fitter. McGrath, 358 Pitt-st. First Floor.

BOYS WANTED for Distributing Books. Apply early this morning. THE W. H. COMSTOCK CO., Ltd., 23 Lang-street, Church Hill.

BOOT TRADE. Smart JUNIOR SALES required for Women's Department. Apply
CROPLEY'S, Limited,
736 George-street, Haymarket.

BOOT TRADE.—Competent SENIOR SALESMAN required for Men's Dept. Apply, with references,
CROPLEY'S, Ltd.,
736 George-street, Haymarket.

BOY.—Wanted, smart, respectable BOY, wages 15s.
KNAPTON,
Chemist,
Darling Point.

BOY wanted. Excellent opportunity for a smart respectable Boy to learn the Mercery trade. Apply, with references, to
C. THOMAS,
The Lively Mercer,
397 King-street, Newtown.

BOOT TRADE.
EDWARD FAY, LTD.,
THE BIG BOOT BLOCK,
PITT and LIVERPOOL STREETS,
require thoroughly-qualified SENIOR and JUNIOR SALESWOMEN. Must have had experience of Stock and Sales in Retail Boot Store. Although suspended, we are paying the New Award Wages. Permanent and progressive positions to suitable.
Apply Mr. JENKIN.

CARPENTER.—Good ROOF HAND. Corner Agnes-st and Kingsland-rd, Strathfield.

COKE WORKS.—Experienced Wheelers wanted. Apply J. Morgan, Foreman, Bulli Coke Works, Bulli.

COMPOSITOR wanted, good Jobbing hand. Apply R. P. Paterson, Printer, 123 Sussex-st.

COMPETENT Electrical Mechanic. Apply 7.30 sharp, to-day, E. Walton and Co., 173 Pitt-st.

COAT HAND, married man, piece or weekly. Apply by letter, Bateer, Uralla.

CARPENTER'S IMPROVER, smart. 34 Cliddell-st, Surry Hills, off Devonshire-st.

CARPENTER wanted. Apply Halden, Campsie-st, Campsie.

CABINETMAKER, smart, used to mantelpieces. 480 Elizabeth-st, near Cleveland-st.

CUTTERS.—First-class Stock Cutter wanted. M. Samuels and Co., Kent House, Liverpool-st.

CARPENTER wanted. D. Wilkie, Redfern Park Pavilion, 7.30 a.m.

CHEMISTS.—Reliever wanted to-day. Apply early, Mr. Kemp, Drug Co.; or Napier, Elliott Bros.

CARPENTER wanted. McRae, 44 Brown-st, Newtown.

CANVASSERS, for umbrellas; good money to solid house to house workers. 307 Bourke-st, Surry H.

CABINETMAKER, smart man, used to Bedroom Suites, 347 Abercrombie-st, Redfern.

COMPOSITOR.—Jobbing Hand wanted. "Mosman Mail," 214 Military-rd, nr. Spit Junction.

CARPENTER wanted. Vacancy for a capable man. NOCK and KIRBY'S Workshop, Underwood-street, off Pitt-street, Circular Quay.

CORRESPONDENCE and General CLERK, for Shipping and Timber Office, preference given to one experienced in timber business. State age and salary required, also enclose refs., to AUDITOR, Herald.

CASHIER wanted, female, must have had previous experience with Cash Tubes; unchallengeable references, and able to produce satisfactory guarantee. State age and salary required to
CASHIER, Box 2626, G.P.O.

POSITIONS VACANT.

CLOTHING SALESMAN.—Wanted, smart Junior Salesman, good opportunities for advancement.
Apply
LOWE'S, LTD.

CLERKS.
A Vacancy for a competent Clerk, with experience in Ledgerkeeping and dissections; must be steady, quick and accurate at figures.
Apply, enclosing copies of references, to
Box 2528, G.P.O., Sydney.

CLERK.—Wanted, a young MAN, for Temporary Post, in a large City Office. One with knowledge of Shipping and Customs work and experience with typewriting preferred. State age, and address copies of references, to
124, Herald Office.

CARCOAR DISTRICT HOSPITAL.
APPLICATIONS, accompanied by copies of Testimonials, will be received by the undersigned for the position of MATRON. Salary £80 per annum. Duties commence on October 11. State age.
JNO. CUMMERFORD,
Secretary.

DRESSMAKING.—Smart Skirt and Blouse hands wanted. 4 King-st Arcade.

DRESSMAKING.—Wanted, competent Bodice Hand; also Coat Hand, at once. Miss MacPherson, 29 Eliz.-st.

DRESSMAKING.—Wanted, Bodice Assistant. Apply Miss Rose, 105 Pitt-st.

DRESSMAKING.—Wanted, Apprentices. Apply L. Piyetta, 51 Elizabeth-st, city.

DRESSMAKING.—Bodice Hand Improvers, Apprentices. Miss Jarron, 5th fl., Denison House, Geo.-st.

DRESSMAKING.—Assistants and Apprentices. Apply Miss Withers, 25 Ocean-st, Woollahra.

DRESSMAKING.—Apprentice for dressmaking. Miss Rees, 18 Sydney Arcade, King-st entrance.

DRESSMAKING.—Wanted, Assistants to bodice and skirts, also Appr., 2nd flr., 211 George-st North.

DRESSMAKING.—Wanted, Skirt Hands and Improvers. Miss Adair, 45 Surrey-st, Darlinghurst.

DRESSMAKING.—Wanted, Bodice Hand, Apps. Miss Graham, 14 Imperial Arcade, 1st floor.

DRESSMAKERS.—Wanted, Bodice Assistants and Improvers. Miss Lambert, Daking House, opp. rail.

DRESSMAKING.—Wanted, good Skirt and Blouse Hands. 181 George-st West.

DRESSMAKERS.—Compt. Skirt and Bodice Hands, also Apprentices. Miss Burke, 91A Liverpool-st.

DRESSMAKING.—IMPROVER wanted. Miss Cook, 393 Riley-st, Surry Hills.

DRESSMAKING.—Good Assistants, Bodice and Skirts. Miss M'Kew, Suakim, 244 Ocean-st, Woollahra.

DRESSMAKING.—Wanted, 2 smart young GIRLS as Assistants to Skirts.
SCOULLER and JOHNS, 82 King-street.

DRESSMAKING.—Wanted, BODICE and SKIRT ASSISTANTS, permanent,
PAGE,
Ocean House, Moore-street.

DRESSMAKERS.
Wanted, smart ASSISTANTS for our Alteration Department; also good BODICE and SKIRT HANDS for Dressmaking Department.
Apply to-day to
Mr. STOREY, Costume Showroom,
GRACE BROS.,
"The Model Store,"
Broadway.

EMBROUS.—Two Fixers, for country. Early, T. Monk, Parramatta-rd, Homebush.

FILM EXCHANGE.—BOYS wanted, used to Rewinding. Apply Clement Mason, 195 Castlereagh-st.

FINISHERS wanted for our
SKIRT DEPARTMENT.
Apply
W. CHRISTIE,
Fenchurch-building,
229 Pitt-street.

GIRLS, sewing on hooks and buttons, also to machine blouses. E. H. Stevens, 49 Clarence-st.

GALVANISED Ironworkers wanted. F. G. Kerr and Co., Bridge-rd (nr. P'matta-rd), Camperdown.

GIRL wanted for Soda Fountain and Ref. Room. Apply 11 Hamilton-st, off Hunter-st.

GIRLS, used to Singer power machines, finishing tables, 10s start. Turnbull and Co., 388 Sussex-st.

GIRLS, to finish silk blouses, no work Sat. Clyde Edginton, Bowen's-bldg., opposite West's Pictures.

GIRLS, 14-16 years, wages 14s to learners. Aust. Fur Co., Ltd., 30 Pine-st, Chippendale.

GOOD LABOURER. Pickworth's job, Kirkoswald-avenue, off Stanton-rd, Mosman.

GROCERY.—Wanted, smart BOY, some knowledge of trade. 200 William-st, top of hill.

GIRLS wanted for millinery, flower-making, no Sat. work. Apply G. Thompson, 6 City-rd, Broadway.

GROCER. Wanted, a smart JUNIOR, about 17. 201 Church-st, Camperdown.

GIRL wanted for office, must be good writer and quick at figures. Apply
S. T. LEIGH and CO., Ltd., 326 Castlereagh-street.

GIRLS. Several Learners wanted for our Folding and Packing Dept. TURNER and HENDERSON,
Jamieson-street.

GOVERNESS, R.C., for good STATION, teach Eng., MUSIC, FRENCH, 4 girls, £40. Mrs. FRITH and BROWN, 28 Castlereagh-street. City 10121.

GIRL Beginners for Envelope Dept., 10s week to start. Apply
SNASHALL'S, Ltd.,
31 Bellevue-street, off Foveaux-street.

GOOD MACHINISTS, for White work, at once; also IMPROVERS. Good wages. Constant.
MADAME PAULINE,
287A Elizabeth-street, 2 doors from Liverpool-st.

GOVERNESSES required, Muswellbrook and Germanton, 2 yng. pupils, nice positions, £50, £45; subsidised and suburban schools, £50, £60; Lady Dispenser, large country town, £90; Companions, country; Infant's Nurse. Miss MacLachlan, 350 Geo.-st. City 2222.

GOVERNESSES' BUREAU.—2 Pupils, 12, 10, R. C. or Prot., music, singing, Eng., £50, MOREE; TUTOR or GOV., eldest boy 13, maths., Eng., to Junior, nr. MAITLAND; 2 little boys, 8, 10, all Eng. subjects, nr. WINDSOR, interview 4 p.m. THURSDAY; 1 little boy 6, Kindergarten lessons, STATION, £52, nr. GOULBURN; NUR. GOV., 2 children, £52, stn., Trangie, intery. 11 Tuesday. Miss ROFE, 105 Pitt-st.

GOVERNESS, £50, Eng., music, 3 pupils, int. gent. 2.30, W. L., excellent pos.; GOV., Prot., £52, Eng., French, draw., piano, advanced pupils, Condobolin. NURSERY GOVERNESS, £45, 4 pupils, Eng., elem. music, WALGETT, Prot. preferred; GOV., £40, 1 boy, 11 years, Eng., French, piano, near MOREE. GOVERNESS, £45, Cath., 4 pupils, Eng., mus., int. 11. GOVERNESS, £45, 5 pupils, all subjects, mus., R.C. pr. HITTMANN'S GOVERNESSES' INSTITUTE, 61 Eliz.-st.

HAIRDRESSERS. Wtd. first-cl. Impr., haircut, shave well, £2 start if suited. Ball, Princes-st.

HAIRDRESSER'S IMPROVER or JUNIOR, in city saloon. Apply 167 King-st, city.

HAIRDRESSERS. Wanted, Man, for to-day. Christie's, 245 Oxford-st, Darlinghurst.

HAIRDRESSERS. Wanted, first-class IMPROVER. 61 King-st, city.

HAIRDRESSER.—Wanted, smart Lad, used to trade, start at once. Apply 167 Kent-st, city.

HAIRDRESSER wanted, must be first-cl. City Hand. Apply 11 Rowe-st, nr. Central Railway Stn.

HATS.—A Smart MAN, for Blocking Felts, etc., used to renovating work preferred. Mr. HOWARD, Room 18, 2nd Floor, Binnie's-building, 545 George-street, near Liverpool-street.

H. T. SEYMOUR, UNIVERSAL PROVIDER,
MARRICKVILLE,
Requires:—
SMART YOUTH, for Men's Clothing and Mercery Department.
SMART GIRL, for Boot Department, one with previous experience preferred.
SMART BOY, for Drapery.

Apply, with parent,
Mr. JOHNS, 9 to 10 a.m.

JUNIOR IRONMONGER wanted, for city. Apply, copy testimonials, Ironmonger, Box 537, G.P.O.

JUNIOR SALESMEN, must be experienced. Riley Bros., 641-3 George-st, Brickfield-hill.

JUNIOR LEDGERKEEPER, large merchant's office, slight knowledge of Customs preferred, though not essential; good prospects and salary. Apply
870, Herald.

JUNIOR CLERK.—Wanted, YOUTH, about 16-18 years of age, for Temporary Position, in large City Office. Apply, stating age, and enclosing copies of references, to
125, Herald Office.

JUNIOR LEDGERKEEPER wanted, good handwriting, quick at figures.
Splendid opportunity suitable young man.
Applications in writing, with copies of testimonials
WALKER and KERR,
Public Accountants,
116 Bathurst street.

KEEN BUSINESS MAN wanted, to represent old-established house among best trading classes, experience not so essential as tact and energy, aged 30 to 40, discharged preferred. Address,
WORKSHOP, Box 241, G.P.O.

LADY CLERK for 2 weeks, at once. Apply 11 a.m., 6 Penzance-chambers, 29 Elizabeth-st.

LEAD GLAZIERS wanted. Apply John Ashwin and Co., 31 Dixon-st.

LABOURERS.—Wanted, good MAN, for concrete job. 18 Macleay-st, Potts Pt. W. D. Hollis, Builder.

LEGAL.—WANTED, Junior Clerk for Solicitor's Office, some experience necessary. Apply letter, own handwriting, No. 117, Herald.

LADY CLERK and TYPISTE, good at figures, Store, Wrong district, at once. Apply
Miss TOWNS, Typewriting Office, A.M.P.-chambers.

LINOTYPE OPERATOR wanted for country town, knowledge printing preferred, half-time each. References, wages, age, etc., apply
COUNTRY PRESS, 178 Castlereagh-street.

LADY CLERK required, by leading Insurance Coy., good salary commence, excellent prospects. Previous experience unnecessary. Apply, own handwriting, with copies testimonials, to
L.A.N.D., Herald.

LADY BOOKKEEPER required immediately. Must be competent keep complete set of books. Apply, stating age, experience, and enclosing copies of references, to
116, Herald Office.

LADY NURSES' BUREAU.—L. NURSE, full charge infant, 5 weeks, STATION, intv. city, 25s; L. NURSE, 3 walk. child., TRANGIE, £52; others, Orange, O'land, Hobart; N.-N. WOMAN, girl 2½, D. Bay; N. Governess, N. and W. lines. Miss ROFE, 105 Pitt-st.

MACHINISTS wanted for blouses, good salary to experienced hands. Thompson and Co., 222 Clarence-st.

MACHINIST.—Wanted, competent Blouse and Skirt Hands. H. Marmus, 392 Oxford-st, Paddington.

MOTOR BODY BUILDERS.—Good Man wanted. Agate's Motor Body Works, Summer Hill.

MILLINERY.—Wtd., thor. resp. young Lady as IMPROVER. McCrea's, 622 George-st.

MOTOR MECHANICS, city and country. Motor Employment Bureau, 145A Castlereagh-st. Cy. 7436.

MAN wanted to Paint Motor Car in garage. R. L. Sutton, 37 Oxford-st, Waverley. 'Phone, 716 Wav.

MILLINERY.—Smart Improver, must have city exp. Miss Hicks, 212 Parramatta-rd, Petersham.

MACHINISTS.—Experienced Skirt Hands, 30s week. W. Whittaker, Griffiths-building, Com'wealth-st.

MACHINISTS.—SMART HANDS wanted. Hours 8.45 to 5.30. PAPILLON MFG. CO., corner Pitt and Goulburn streets, 2nd floor, over Forsythe's.

MACHINISTS.—Blouse Makers wanted, start at once. 30s to quick and compt. girls. Constant. No Saturday. E. H. Stevens, 49 Clarence-street.

MACHINISTS wanted, for Costumes and Skirts; also Improvers. Highest wages, constant, no Saturday. YORK MANTLE CO., 344 Kent-street.

MACHINIST, experienced, for Ready-to-wear Millinery. Good wages.
F. H. READ, 38 York-street.

MAN wanted, also BOYS.
Apply
SCOTT'S ROPEWORKS,
Hobey-street, Mascot.

MERCERY and HOSIERY.—We have a Vacancy for a smart JUNIOR SALESMAN, with 2 or 3 years' experience. Apply this morning,
LOWES, LTD.

MINERS (Coal) wanted.—Competent Pick Miners; also 2 experienced Sullivan Machine Men. Apply
J. BARNES, Manager,
Bulli Colliery, Bulli.

POSITIONS VACANT.

MILLINERY.
FARMER and COMPANY, LIMITED,
REQUIRE SEVERAL SMART YOUNG LADIES for their MILLINERY SHOWROOM, City experience preferred.

APPLY MILLINERY DEPARTMENT,
THIRD FLOOR, PITT-STREET.

NEW YORK LIFE INSURANCE COMPANY.
NEW BUSINESS, 1914: £45,000,000.
Its Policies furnish the best in Life Insurance, including:—
Annual Dividends,
Disability Benefits,
Guaranteed Loan and Surrender Values,
Unique Non-forfeiture Provisions.

AGENTS WANTED.
Liberal First Year and Renewal Commissions.
Previous experience not essential.
Apply personally or by letter to
CHIEF OFFICE FOR AUSTRALASIA,
117 Pitt-street, Sydney.

OFFICE.
Wanted, a smart young Lady, about 21 years of age, for office duties, must have good knowledge of dissection work; shorthand and typewriting not necessary. Apply
E. WAY and COMPANY, Pitt-street.

OFFICE BOY.—The Manager of an important Manufacturing Company has an opening for a respectable, well-educated Boy, on his general office staff. Wages to commence 15s a week; large staff employed. Good prospects promotion. Applications in own handwriting, stating age and qualifications, and accompanied by copy references, to be addressed
VOLITION, Herald Office.

PLASTERER wanted. Mr. Little's job, Clark-rd, Neutral Bay, North Sydney.

PAINTER.—Wanted, good Man, good at kalsomining. Bring brushes. Brendah, Mandalong-rd, Mosman.

PLUMBING.—Gen. hand, lic., open for engagement, town or ctry. Plumber, 29 Commodore-st, Newtn.

PAINTER wanted, good hand. Meet at Change Office, Manly Wharf, Circular Quay, 7.45 a.m.

PAINTERS.—Wanted, one First Class, 8 a.m., Tighe's Paint Shop, Cowper-st, Bondi Junction.

PLASTERER Wanted, good Man. J. Dodson, Rochester-st, Homebush.

PLASTERERS, good. Apply flats, Dolphin-st, Coogee, near tram terminus.

PLASTERER wanted. Bertram's job, Eastwood, behind Public School.

PAINTERS.—2 smart active Painters, ladder work. Fountain, Newtown Bridge, 7.30 a.m.

PLASTERER'S LABOURER wanted. Corner Constitution-rd and Grove-st, Dulwich Hill.

PRINTERS.—Competent Royal Machinist wanted. Apply by letter, Smith and Lane, 15 Bridge-st.

PAINTERS. Smart Painter. Apply Edgerol, Ocean-st South, Bondi, 7.30.

PAINTER wanted. Oliver's new job, next Mitchell's store, near Mons-st, Auburn.

PAPERHANGERS and Painters (6), first-class only. 8 Liverpool-st, Paddington, opp. Victoria Barracks.

PAINTERS.—Two good Brush Hands. Kismet, Waterview-st, Five Dock.

PLASTERER'S Labourer wtd. Richard's job, Cardigan-st, Camperdown; or 98 Mitchell-rd, Alexd.

PAINTERS and Paperhangers wanted. Nunn, Lindfield, N.S. line. 'Phone, Chatswood 407.

PICTURE Frame Fitter up, Girl, must be good, 25s. Tesla Framing Works, 192 George-st.

PLASTERER wanted. Nichol's job, Bent-st, Greenwich, North Sydney.

PHOTOGRAPHY.—Two Canvassers, for coupon work. Good commission. Geyer Studios, Crown-Oxf. sts.

PHOTOGRAPHY.—Wanted, a good Operator. Apply Tuesday, Crown Studio, 448 George-st, city.

PHOTOGRAPHY.—Wanted, a good Spotter. Apply Tuesday, Crown Studio, 448 George-st, city.

PHOTOGRAPHY.—Wanted, a good Retoucher. Apply Crown Studios, 448 George-st, city.

PRINTING.—Wanted, competent all-round Hand, for Country Office. Apply Mr. Way, GORDON and GOTCH (Sydney), Ltd.

PRINTERS.—PLATEN HAND wanted.
McCARRON, STEWART, and CO., Ltd.,
22-26 Goulburn-street.

PACKER and STOREMAN required for Wholesale Confectionery Warehouse. State age, experience, and present position to
WARATAH, Box 2110, Sydney.

PRINTERS.
Letterpress Double Royal FEEDERS wanted.
BLOXHAM and CHAMBERS,
Wentworth-place, near Druitt-street.

Water Conservation and Irrigation Commission,
29 Elizabeth-street, Sydney,
18th September, 1915.

POSITION (TEMPORARY) OF LEDGERKEEPER, LEETON, MURRUMBIDGEE IRRIGATION AREAS.

APPLICATIONS are invited from experienced Ledgerkeepers for the above position, to temporarily fill the place of an Officer who has enlisted. Salary at the rate of £150 per annum, and the usual living allowance, viz.:

Single man, £10 per annum; married man, £20 per annum, and £5 per annum for each child under 16 years of age, maximum allowance £40 per annum. This allowance is not of a permanent character, and may be altered from time to time or cancelled.

Forms of application are obtainable from and must reach the undersigned, with copies only of testimonials, not later than Thursday, 23rd instant.

By order of the Acting Commissioner,
GEO. J. EVATT, Secretary.

(9c-19)

ROCKCHOPPERS, who worked at drainage, Prospect-st, Way, for J. Wright, call 54 Duxford-st, Padd.

STONE-BREAKERS and LABOURER. Next City Bank, Auburn-rd, Auburn. Millett and Son.

SIGNWRITER wanted, constant work for good man, Daniel's, Ltd., 68 Oxford-st, nr. Crown-st.

SHIRTMAKERS.—Wanted, 2 temporary Machinists for first-class fashion shirts. Gliddon, 251 Pitt-st.

SMART Office LAD wtd., abt. 15 yrs. of age. Apply pers., N.S.W. F.F. and I. Co., Addison-rd, M'ville.

SIGNWRITER wanted, Alting and Elliott, 117 Liverpool-st, city, 8 o'clock.

SMART JOINER, also POLISHER. App. F. W. Moore, 253 Riley-st, opp. Reservoir.

SHIRTS.—Wanted, competent Undershirt Hand. J. Finnberg, 225 Elizabeth-st, Redfern.

STRIKER for Blacksmith wanted, 17 or 18 years of age. Dr. Hardy and Sons, Ltd., Pyrmont.

SMART BOY wanted for tailor shop. Ludgater, 76 Oxford-st, near Crown-st.

SHOP BOY.—Smart shop Boy wanted. L. G. Emanuel and Co., 278 Cleveland-st, near Elizabeth-st, city.

SMART young Lady for tearoom tables, assist counter, pastry, cookie. 141 Redfern-st, Redfern.

STENOGRAPHER and TYPISTE, country solicitors, several years' legal experience necessary; good salary to right girl. LEX, Herald Branch.

SENIOR SALESWOMAN, with good experience, for Millinery Dept. Apply 10 o'clock,
Mrs. C. G. HATTE,
The Arcade, King-street, Newtown.

STATIONER'S ASSISTANT required, for Retail Department.
W. E. SMITH, LTD.,
Bridge-street.

STRONG BOY WANTED.
Apply
SAMUEL WOOD,
35 York-street,
Sydney.

SENIOR LADY, Speed TYPIST and SHORTHAND WRITER, experienced correspondent, first-class salary to competent person, retail house.
Apply to Mr. HATTON,
JOE GARDINER'S Head Office,
George and Barlow streets, Haymarket.

SENIOR LADY, OFFICE ASSISTANT, experience bookkeeping, and [illegible], good salary, retail house.
Apply Mr. HATTON,
JOE GARDINER'S Head Office,
George and Barlow streets,
Haymarket.

SYDNEY SNOW LTD.
REQUIRE EXPERIENCED BLOUSE MACHINISTS.

Good Salaries to Competent Workers.

No Saturday Work.

Apply
Miss DEANE,
Mantle Showroom.

SUCCESSFUL SALESMEN.

It is possible that your employers may be unable to retain all their [illegible] men during the forthcoming months—such a thing might easily happen in these days. If so, it is well to know that a position awaits you elsewhere, with a wholesale distributing house.

State age, experience, and particulars of past and present employment, to
Box 2110, Sydney.

SHIRE OF GLOUCESTER.

APPLICATIONS, endorsed, accompanied by certified copies of testimonials, will be received up to 10 o'clock a.m. on MONDAY, the 4th October prox., from Gentlemen possessing the prescribed qualification under the Local Government Act, for the position of SHIRE ENGINEER to this Council, at a salary of £250 per annum (to be increased at a later date, if service satisfactory).

Council has no road plant, or motor or traction driven machinery.

Applicants to give particulars of previous experience, and state the earliest possible date of commencing duty if appointed.

H. C. HAIN,
Shire Clerk.

Shire Clerk's Office,
Gloucester, 17/9/'15.

TAILORESSES.—Good Coat Hands wanted, constant. Geo. Finch, 13 Glebe-rd.

TAILORING.—Coat Assistants wanted, permanent. Page, Ocean House, Moore-st.

TAILOR, to press and sew. Constant job to steady man. Sartor, Herald, King-st.

TAILORESS. First-class Coat hand wanted. Apply Clifford, 301 Pitt-st, city.

TO TAILORESSES.—Trousers Hand wanted, wkly., knowl. p. mach. Ludgater, Oxf.-st, nr. Crown-st.

TO TAILORESSES. Wanted, good COATMAKERS at once. G. W. Lorking, 271 Pitt-st.

TAILORESSES.—Lined, Unlined Juvenile Coat Machinists, const., no Sat. work. Turnbull, 388 Sussex-st.

TAILORS.—Wanted, COATMAKERS and Apprentice to Coats. Shannon, 5 Gresham-st.

TAILORESSES.—Smart Felling Hand for Coat Table, constant. Verey, 133 King-st, city.

TO TAILORESSES.—Wanted, good Trous. Maker, weekly. A. C. Ring, The Strand, 2nd floor.

TAILORS. Splendid chance for intelligent Lad as Apprentice to coat-making. 133 King-st, city.

TAILORESSES.—Stock Trous. Machinists, also Improvers, Machinists. Goodman, Glover, 212 Suss.-st.

TAILORESSES.—First-class Coat Hand, also Trousers Hand. Levy, manager, Ferguson, 47 Market-st.

TAILORESSES.—Wtd., Apprentice to coats. G. Starr and Co., 1 Imperial Arcade, city.

TAILORESSES.—3 gd. Stock Trousers Machinists wtd. M. Samuels and Co., Kent House, Liverpool-st.

TO TAILORS.—Wanted, first-class COAT MAKERS. J. H. Cutler, 79 King-st, city.

TO TAILORESSES.—Wanted, first-class VEST HANDS. J. H. Cutler, 79 King-st.

TAILORESS.—First-class Skirt Hand wanted, also App. to ladies' tailoring. Tudch, 380 George-st.

TROUSERS Machinists, Buttonhole Machinists and Knicker Hands. Blain, White, 409 Kent-st, city.

TO Dressmakers.—Apprentices wtd. at once. Apply 305 Crown-st, opp. Pub. School, Surry Hills.

TO BUTCHERS.—Wanted, SHOPMAN. Apply 48 Erskine-st, city.

TAILORESSES.—Wanted good class COAT HAND, at once. Permanent. Tel. 150. CHARLES and CO., Katoomba.

TAILORESSES.—COAT FELLERS and APPRENTICES wanted.
H. R. KELLY, Ltd.,
Wellington and Milford streets, Chippendale.

POSITIONS VACANT.

TWO capable Women Canvassers required for universally needed commodity, net £3 to £4 wkly. Manager, Rooms 2 and 3, 5th Floor, Equitable-building.

TAILORESSES.—MACHINISTS for JUVENILE WORK and UNLINED SACS, DENIM MACHINISTS, APPRENTICES. W. J. BLACKMORE and CO., Phillip and Marriott streets, Redfern.

TAILORESSES.—Good Trousers Machinist; also Improvers and Apprentices to trousers and vests.
C. G. GILES,
222 Clarence-street.

TAILORESSES.—TROUSERS MACHINISTS, 25s per week, or piecework.
W. J. BLACKMORE and CO.,
Phillip and Marriott streets, Redfern.

TRAINED Nurses required.—Miss MacLachlan's Agcy. (est. 1898), 350 George-st.—Matron, £120; General Nurses, one take charge private hospital; Junior Sister, near city, not necessarily certificated; Probationers; Nurses for invalid; Probationers; Lady Dispenser.

THE services of a Bookkeeper are required for the country. Knowledge of produce and general merchandise essential. Good opening and excellent prospects of advancement. Young man pref. Copies only testimonials, full pars. age, etc., 117, Herald Office.

TRAVELLER.—Wanted, a thoroughly qualified TRAVELLER, to Sell Pneumatic and Solid Tyres. Must be of good appearance and address. To a suitable Man, Car and Liberal Expenses will be allowed. All Applications will be treated confidentially.
Pneumatic, Box 241, G.P.O.

THE CIVIL SERVICE CO-OPERATIVE SOCIETY OF N.S.W., LTD.,
152-6 Pitt-street, Sydney.

SENIOR GROCERS,
also,
BOYS to learn Grocery Trade, required.
Apply 9 a.m.

TAILORING DEPARTMENT.

GOOD COAT MACHINISTS.

Constant work. Good wages.

Apply
Mr. Hudson,
GOWING BROS.,
490 George-street,
Sydney.

UPHOLSTERER wanted, smart. Roe and Wilkins, 54 City-rd, Darlington. 'Phone, 503 Redfern.

VACANCY for two Assistant COUNTER CLERKS, must be of good address, and hold knowledge of accounts; age not under 21. Apply Superintendent, Pacific Cable Board, 77 Pitt-street, Sydney.

WANTED, a smart BOY. Apply Purcell, 117 King-st.

WANTED, 2-Horse Lorry Driver. Apply 6 a.m., Jackson and Juchau, 45 Albion-st, Annandale.

WANTED, a good Mason's LABOURER, Parkinson's job, Daceyville, off Bunnerong-rd. J. Leahy.

WANTED, competent Junior Clerk, to work on day books. A. and E. Ellis, Ltd., Manly Branch, Manly.

WANTED, a Bodymaker. Apply Arthur Campbell, and Co., Coachbuilders, Braidwood.

WANTED, Office Boy for Solicitor's Office. Apply McLachlan and Murray, 72B King-st.

WANTED, GIRL, for confectioner's shop, previous experience essential. Apply 179 King-st, Newtown.

WANTED, a small BOY. Apply No. 3, first floor, 21 Park-st, city.

WANTED, FINISHER, must be capable and smart. 157 Oxford-st, city.

WANTED, smart, strong Youth, about 16, wages 15s. Lees, Fruiterer, 137 Oxford-st, city.

WANTED, strong BOYS. Rear 15 Collins-st, William Pimmel and Co., Annandale.

WANTED, experienced Girl, to wrap caramels. Apply Olympia Confy. Co., 194 King-st, Newtown.

WANTED, good, allround BODYMAKER, used to repairs. J. Oglethorpe, Macquarie-rd, Auburn.

WANTED, Builder's LABOURER, for concrete. Holt and Co., King-st, Alexandria, next Scrutton's.

WANTED, Platen Machinist. Edward Lee and Co., 14 Carrington-st.

WANTED, respectable BOY. Apply Squire, Ltd., Photo. Supplies, 116 King-st.

WANTED, good Machinists, children's underclothing, also Hemstitchers, outdoor. Apply 116, Herald.

WANTED, smart Young Woman, fruit shop, cleaning and gen. useful. R. O. Lane, Strand Arcade, city.

WANTED, first-class CARPENTER. Apply at once. Saxton, Binns, Ltd., Timber Merchts., Pyrmont.

WANTED, an ERRAND BOY. Shannon, 5 Gresham-st.

WANTED, Jun. Salesman, for hat and mercery. After 11 a.m., Millard, 500 George-st, op. Cathed.

WANTED, Respectable BOY. Apply
J. JOHNSON and SONS, 90 Pitt-street.

WANTED, TILER, for Roofing job. Sturt-st, South Kensington. Apply A. E. Ronds.

WANTED, Labourer, for pick and shovel work. A. J. Connell, Engineer, Botany-rd, Sth. Waterloo.

WANTED, OFFICE BOY. Apply Neil Macdonald, Hoskins-buildings, Spring-st.

WANTED, smart SKIRT HANDS. Miss Buckley, 173 Pitt-st, city.

WANTED, experienced Packer. Apply personally at once to H. L. Hutchinson, Ltd., 710 George-st.

WANTED, Errand Boy, about 14, fresh from school preferred. Evening News, Market-st.

WANTED, steady MAN, to drive commercial buggy. Tumeth, Meeks-st, off Botany-st, Randwick.

WANTED, FITTER used to erecting machinery. Pratt and Co., 539 Wattle-st.

WTD., Assembler, for agric. mach., knowl. reapers, binders pref. J. Martin and Co., Concord West.

WANTED, Office Boy, just left school preferred, soft goods agents' office. Burbank, 89B York-st.

WANTED, a PLUMBER. Apply A. Lawson, Mitchell-rd, Alexandria.

WANTED, BOY, to learn Plumbing. Apply 53 Henderson-rd, Alexandria.

WANTED, COACH PAINTER. Glencross and Sons, 138 Wilson-st, Newtown.

WANTED, YOUTH, to deliver and collect orders. Murphy, Grocer, Bishopgate-st, C'down, 8 o'clock.

WANTED, 6 BRICKLAYERS. Union men. Apply Works Office, Liverpool Camp.

WANTED, young GIRL, 15 or 16, for fruit shop. Opp. Subway, Chalmers-st, city.

WANTED, smart Furniture Canvasser. Apply Civility, Herald Office.

WANTED, good Lino. Layer and General Furniture Hand. Apply Tradesman, Herald Office.

WANTED, Useful GIRL, fruit and confectionery shop. 224 Elizabeth-st, city.

WANTED, smart Furniture Man, capable of taking charge. Apply Brixton, Herald.

WANTED, young LADY, for Confectioner. Apply 15 Park-st, city.

WANTED, SPORTSMAN'S CLERK, Registered, for Randwick. Apply Arthur, Herald Office.

WANTED, BOY, for Tailor's Shop; just left school preferred. Apply 249 King-st, Newtown.

WANTED, good Drainer's LABOURER. Apply early, T. Minns, Regent-st, Redfern.

WANTED, APPRENTICES, bread and pastry. Rogers' Bread Factory, Ashfield.

WANTED, Plasterer's LABOURER. Mr. Lusted's job, Tower-st, Manly.

WANTED, MOTOR TRIMMERS. John Mackey, Motor Works, Riley-st.

WANTED, experienced HOUSEMAID-WAITRESS. Mrs. H. Clifton, 166A Albion-st.

WANTED, STRIKER, 17 or 18. E. J. Pople, Wattle-st, Ultimo.

WANTED, 3 good Rubble Masons, Paul-st, Waverley, behind Council Chambers. T. Busch.

WANTED, Experienced PEN RULER. State experience. References.
WIGG and SON, LTD., Adelaide.

WANTED, 2 First-class MECHANICS. Apply immediately, STUDEBAKER CORPN. of AUST., Ltd., 156 Castlereagh-street, city.

WANTED, experienced JUNIOR SALESWOMAN, age 18 or 19 years. THE NEW SHOE STORE,
77 Regent-street, Redfern.

WANTED, Junior Saleswomen, for toy and glassware departments. Apply at once, H. L. HUTCHINSON, Ltd., 710 George-street.

WANTED, GIRLS,
for Confectionery Shop.
Apply 596 George-street.

WANTED, Trained Gen. NURSE, small private Hosp., would suit one needing rest and change at seaside. Miss Garran, B. M. Assn.-bldgs., 30-34 Eliz.-st.

WHEELWRIGHTS.—Wanted, a steady MAN, able do iron work preferred, constant. Award wages.
FITZGERALD, Uki, Tweed River.

WANTED, Dissection Clerk, age about 20, must be smart and accurate, previous exp. Copy refs., apply by letter, MICK SIMMONS, Ltd., Haymarket.

WOOLLEN DRAPERS. Wanted, a smart JUNIOR to assist in sales. E. T. WALSH, Tailor, 122 Pitt-street.

WANTED, Junior CLERK, previous experience, first-class references indispensable.
Apply M. G., Box 420, G.P.O.

WANTED, 2 good Pick and Shovel Men, handy at concreting. Apply Marsh's Cottage, next to stone foundation, Bridge-rd, Drummoyne, near bridge.
W. BARNFIELD and SONS.

WANTED, BOY, for despatch-room, knowledge of Mosman and North Sydney preferred. Apply
M'DOWELL and HUGHES, LTD.,
George-street, near G.P.O.

WANTED, a HANDY MAN, used to carpenter's tools. Apply by letter, stating wages, to
BOX 188,
General Post Office.

WANTED, BOYS and YOUTHS, for Mercery Department.
FRASER and HUGHES,
Oxford-street, Darlinghurst.

WANTED, respectable BOYS, to learn the Retail Jewellery Business. Good prospects.
A. SAUNDERS, Jeweller,
opp. Railway Station.

WANTED, young LADIES, for Sales; Fancy Drapery Juniors, with experience; also young Ladies, for Millinery Workroom. Apply
HART, Red House, 244 King-st, Newtown.

WANTED, OFFICE LAD by commercial house, boy just left school preferred. Good chance for smart lad. Apply
BOX 857, G.P.O.

WANTED, experienced JAM BOILER and FRUIT PULPER. Permanent position good man. State wages, references,
Box 107, G.P.O.

WANTED for Brisbane, competent Dressmaker, to take position as Second in Workroom, references. State salary. Apply to 169, c.o. Gordon and Gotch (Queensland), Ltd., Brisbane.

WANTED, LAD for forwarding department, one just leaving school preferred.
JAMES MARTIN and COMPANY, Ltd.,
near Railway Station, Concord West.

WANTED, a SMART HOTEL SALESMAN, for Hotel Broker's Office. Must have undoubted city experience. Apply personally and bring references to E. R. O'REILLY, HOTEL BROKER, 114A Pitt-street.

WANTED, smart YOUNG LADIES, with and without experience, for the Sales, as Apprentices and Juniors. Apply SYDNEY BAG STORE,
39 Oxford-street, city.

WANTED, 2 first-class SHIP'S PLUMBERS, first thing this morning. Bring tools. Apply Foreman Plumber, MORT'S DOCK and ENGINEERING CO., Ltd., Balmain.

WANTED, good BOILERMAKERS (Ship's Platers). Apply Foreman Boilermaker, at Woolwich.
MORT'S DOCK and ENGINEERING CO., Ltd.

WANTED, smart JUNIOR CLERK, resident Granville, Parramatta district preferred. Salary to commence £1 10s. Apply own handwriting, with copy of references, to CLERK, Granville P.O.

WANTED, smart young Girl, about 16, to train for general office work, salary to start 10s, with good future, prospects.
PRINTER, Post-office, Elizabeth-street.

WANTED, LAD, for Warehousemen's Office. Apply with references to
BOX 92,
G.P.O., Sydney.

POSITIONS VACANT.

WANTED, strong LAD to learn blacksmithing. S. Thompson, Gordon.

WANTED, immediately, competent STENOGRAPHER TYPISTE. Apply
STOTT and HOARE, LTD.,
28 Moore-street.

WANTED, MACHINISTS, for BLOUSE and LADIES' WHITE UNDERWEAR.
Also FINISHERS.
Apply
HENRY BULL and CO., Ltd.,
York and Market streets.

WINDOW-DRESSER,
WRITE OWN TICKETS.
RILEY BROS., Ltd.,
614-620 George-street,
Brickfield-hill.

WE require a smart FINISHER for our Juvenile Workroom.
Apply this morning,
Miss FLAHERTY,
Juvenile Showroom,
McCATHIES, Ltd.

WANTED, a MAN, used to fitting up CHILDREN'S VEHICLES, TRICYCLES, etc.
Apply Mr. JOHNSON, Toy Dept.,
GRACE BROS.,
"The Model Store,"
Broadway.

WANTED, JUNIOR YOUNG LADIES for our Lace and Ribbon Departments.
Apply 9.30 a.m., Manager's Office,
GRACE BROS.,
"The Model Store,"
Broadway.

WANTED,
SMART BOYS,
just leaving school,
to learn the Drapery Trade.

Good salary to commence.

EDWARD ARNOLD and CO.,
Oxford and Crown streets,
city.

WANTED,
JUNIOR MECHANICAL DRAUGHTSMAN.

Apply in person to the
COMMONWEALTH PORTLAND CEMENT COMPANY, LIMITED,
4 O'Connell-street,
Sydney.

YOUTH wanted. Sydney Wood Turning Co., Hill-st, off Miller-st, Pyrmont.

YOUTH.—A respectable Lad wanted for shop. Price and Co., 114 King-st.

YOUTH required, large merchant's office, good salary, prospects. Apply Vox, Herald Office.

YOUTH, about 15 years, to assist generally in our Tailoring Department.
Apply Mr. WRIGHT,
Tailoring Department,
GRACE BROS.,
Broadway, Sydney.

YOUNG GENERAL, understands plain cooking, sleep home, £1.
Mrs. SCOTT,
23 Peel-street,
North Sydney.
Take Neutral Bay Boat, 1st stop, near Yacht Club.

YOUNG LADY CLERK, with some knowledge of bookkeeping, required by firm of Accountants. Good handwriting, correct at figures essential. Applications, stating age, experience, accompanied by copies of testimonials, to
SYNTAX,
Herald Office.

SERVANTS WANTED.

A COMPETENT GENERAL for Leura, 20s; Lady Helps, 15s. Stanton and Howe, 135 Pitt-st.

AT BARDSLEY'S, 136 Pitt-st.—Wanted, yng. Girl for Housemaid, Mtns., 12s; Gen., hotel, 20s. C. 6319.

A SMART young MAN as CLEANER, references. Apply Caretaker, 4 O'Connell-st, city.

AT Smith's, 61 Weston-rd, Rozelle.—Plain Cook, 27s 6d; H'maids, 15s; sev. Gens.; useful Man, 40s.

A GENERAL, no bedrooms or washing, liberal outings. Apply, after 9, 84 Cathedral-st, L. Dom.

AT 72 Enmore-rd.—Wtd., Widow, as W. H'keeper, 10, child going schl., w. some furn. Home w. pre.

A RESP. yng. Woman, housework, no wash., iron., sleep home, ref., 14s. 500 Dowling-st, Moore Park.

AT Armstrong's, Aldis-ch., Bondi Jun.—Wtd., Cook, 20/; Generals, 15/, 17/; Housemaid, others.

A COMPETENT GENERAL wanted. Miss Stuart, Great North-rd, Five Dock.

AN ASSISTANT COOK wanted. Apply Walker's Restaurant, 29 Park-st.

A SMART young GIRL as NURSEMAID, 2 children, sleep home. CARA MIA, Villiers-street, Bexley. 'Phone, Kogarah 615.

A THOROUGHLY Competent GENERAL, 3 adults, personal refs. Rutherglen, 9 Wardell-rd, Petersham, 1 minute Addison-road tram.

A COMPETENT YOUNG WOMAN COOK, also HOUSEMAID-WAITRESS, small boarding-house. NEWSTEAD, Neutral Bay. Tel., 738.

AT CAPT. HENRY'S, 51 Eliz.-st, 3rd floor. HUT COOK, 30s; STATION USEFULS, 20s, 25s. H. WAITRESSES, 15s, live on prem., city.

AT GREGG'S, 72 Enmore-rd. Wtd., Gen., 25/, Bayney, child no obj.; Gen. Help, all duties, 20/, stn.; C. and L. 25/; H.M.W., 15/; [illegible] Gen., 2 a., 15/, cott.; young General, Dulwich Hill; others.

A GOOD GENERAL, 2 in family, good home, good wages, liberal outings.
Mrs. EMANUEL, Bleak House, Park-road,
near Bellevue Hill Park.

A COOK, 20s, near Campbelltown; Gen., 2 a., nr. Cootamundra; Cook, L.-house, 25s; Lady Help, mtns., 15s; interview 2. Two H'maid-waitresses, 15s ea., boarding-house. Mrs. Mulligan, 82 King-st.

A GENERAL, all duties, small convenient cottage, comfortable home, liberal arrangements, start 12s 6d p. wk. 37 Muston-street, Mosman.

A COMPETENT WOMAN CHEF, Maitland, 40s; Porter and Useful, 20s; 2 H'maids-Waitresses, 18s; Waitress, take charge, 25s; Useful, assist kitchen, 20s; BARMAN, 35s. WALKER'S, 109 Eliz.-st.

AT Mrs. PERRIE'S, 143 Castlereagh-street.—Wanted, Waitress, Housemaid, Laundress, Cook, same hotel, ctry.; Laundress, H'maid, Waitress, hotel, North; Gen. Servants, Cook, Laundresses sims.; 3rd Cook, ctry. hotel.

A GENERAL wanted, housemaid kept, 3 in family, references.
Mrs. STATHAM,
Christ Church Rectory, Pitt-st, Sydney,
opp. Railway Station.

AT MISS LAYARD'S, 29 Elizabeth-street.
M. COUPLE, £130, husb. cook, wife l'dress, ctry. Cook-L'dress, 25s; also House-P. Maids, 20s, country. Cooks, 22s; H'maids, 18s, 20s; House-P. Maids, 18s, sub. Cook, 25s; H'maid, do some ironing, 20s, sub. Others.

AT MASON'S, 63 ELIZABETH-ST. City 4115.
BARMAN, first-class City Hotel, 50/.
BARMAN, City Hotel, 35/.
HOUSEMAID-WAITRESS, Sub. Hotel, 17/6.
PANTRYMAID, City Hotel, live in, 17/6.
YARDMAN, useful, Country Hotel, 20/; good tips.
MAN, able milk, for Farm, 20/.

AT ISRAEL'S OFFICES, 68 HUNTER-STREET.
COOK, MAN, PRIVATE TRAINING STABLES, 30s.
USEFUL MAN, MILK, PRIVATE, RANDWICK, 15s.
WAITER, FIRST-CLASS, 22/, SLEEP OUT.
COOKS (FEMALES), HOTEL, PICTON, 25s.
WAITRESS, 18s; HOUSEMAIDS-WAITRESSES, 16s.
GENERALS, 16s, 20s, SEVERAL OTHER VACANCIES.

AT Mrs. WOODIN'S.—Housekeeper, exptd., institution management, £65, interv. Tuesday, 10.30; H'kpr., d. rt., no ldry., 20s; Working H'keeper, child taken, excel. home, ctry., 15s; Cook-L., Bowenfels, excel. home, 25s; Cook, 25s; H. and P., 22s, same house, Burradoo; Mother and Daughter, 30s; P'maid, same house, 17s 6d; H. and P. Maid, ctry., 20s; Gardener, Usf., Killara, 20s. P.O.-chs., 114A Pitt-st.

AT RYAN'S AGENCY ('Phone, City 3604),
161 CASTLEREAGH-STREET.
CHINESE or JAP. COOKS, 42 10s, also 35s.
HUT COOK, 22s 6d; GROOM, USEFUL, 25s.
PORTER, USEFUL, 20s, tips, leading country hotel.
USEFUL MEN, 17s 6d, 15s; USEFUL LADS, 10s.
WOMEN COOKS, 30s, 25s, 20s, country hotel.
WOMAN COOK, 30s, hotel, Mountains.
WOMAN COOK, 25s, hotel, city, no bdrs.; apply early.
BARMAID, 25s, country hotel; Cook-Gen., 25s, station.
LAUNDRESSES, 20s; H.M.-WAITRESS, 20s.
TWO GIRLS, 18s 6d each, same hotel. All Fares paid.

AT Mrs. McKENZIE'S, 44 CASTLEREAGH-STREET, Opposite Hotel Australia.
Married Couple, wife general, work for 3 adults, husband capable milk, kill, child not objected, £104; Married Couple, cook, baker, wife laundress, £130; milk and little gardening, elderly Man, 20s; 2 Station Hands, also Groom and generally Useful, 22s 6d; Butcher, Milkman, and Yardman, 20s; Hotel Useful, suit old-age pensioner, quiet country hotel; capable Person, 3 adults, private home, in town of Wellington, 20s; Springwood, young Person, for general work, no cooking or washing, 15s; Mother and Useful Daughter, city, all duties, for 3 adults; young General, no washing or ironing, 15s, city; Lady Help, 3 adults, 20s, New England district. Miss Knowles, of Chatswood, please call.

AT MISS MACNAMARA'S, Wentworth-court, Elizabeth-street. City 2374.
HOTEL GROOM and Yardman, 20/, able to milk, good ctry. hotel, worth 30/ to smart man. Wtd. at once.
STATION HAND, for Orange, 25/, really good billet, must be able milk, kill, fence, go rabbiting, and fumigating.
MARRIED COUPLE, £110, for first-class stn., Forbes, man cook, wife housemaid-laundress. Excellent place for capable young couple. No encumbrance.
WAITRESS, 17/6, for 1st-class hotel, S. Line, excellent place for capable young girl. Intv. employer 11 a.m.
COOK-GENERAL, 20/, for ctry. hotel, prac. treated as one of the family. Will accept woman with 1 child.
WOMAN COOK, quiet young Woman pref., 25/, for nice station home. Wanted at once.
WOMAN COOK, 25/, for quiet ctry. hotel, young, mid.-aged woman preferred. Very comfortable place.
HOUSEMAID, assist bar, 20/, for Mountain hotel. Excellent place for good girl of smart appearance. Wanted at once.

BLADE and CO., 18 Eliz.-st.—Wanted, Barman, subs. Hotel Useful, subs., mid.-aged Man preferred.

BARMAID.—Young, city experience, reqd. at once. White Hart Hotel, C'reagh-st, bet. Market-Park sts.

BARMAN.—Smart young Useful, assist bar, must have city exp. United Service Hotel, Oxford-st, Padd.

BARMAID, saloon and public, 50s. Apply early, Smith and Beetham, 90 Elizabeth-st, city.

BOYS wanted, for milkcarts. Apply N.S.W. Fresh Food and Ice Co., Ltd., Ellen-st, Rozelle.

BUTLER, 25s, 2 gentn., sub.; H. and Ps., small fams., or hmds. kept, Dar. Point (3), E. Bay, Strath., N. Shore line (2), Bur., int. 11, and many others, good wages; also Richmond, £1; Hmd., 18s, Potts Point, etc; Cook, 22s 6d, and Hmd., 18s, small priv. hos., sub., int. 11.30; 2 Housemaid-Waitresses, colleges, 16s and 18s; yg. Laundresses and L.-Hmds., subs., £1; C. and L., Cooma, 25s; Maids for flats and small fams., £1, all duties; Compt. Nurse, 1 child 2½ yrs., £1, and many others.
Miss ROWE, London Bank-chambers,
Market-street, opposite George Hotel.

COOK-GENERAL, good wages. Apply, between 12 and 1, Chemist, 141 George-st, Circular Quay.

COOK, Gen., small adult fam., gd. wages. Ukalunda, 162 Kurraba-rd, Neutral Bay. T., 830 N.S.

COMPETENT GENERAL, 4 adults, must be good plain cook, gas stove, liberal outings, reference.
63 George-street West.

CLEANER.—Wanted, respectable Man, must understand cleaning windows and brass work. Apply
M'DOWELL and HUGHES, LTD.,
George-street, near G.P.O.

COOK, for COUNTRY HOTEL, kit.'man kept, 40s; LAUNDRY HOUSEMAID, 20s; GENERAL, HOTEL, 20s; GENERAL, INSTITUTION, 20s; USEFUL, CITY HOTEL, 40s; PAGE BOY, 25s; GROOM-USEFUL, able to milk, ELDERLY MAN preferred, 25s.
Mrs. FRITH and BROWN, 28 Castlereagh-st. Cy. 10121.

CHAUFFEUR GARDENER required.
Apply
Redleaf,
New South Head-road,
Double Bay.

SERVANTS WANTED.

COOK and LAUNDRESS, also House and Parlour Maid wanted.
GURLO,
36A Mona-road,
Darling Point.

EMPLOYERS' LABOUR OFFICE, 119 PHILLIP-ST.—MARRIED Cs., 2 wanted, £104; £100, stations. WAITRESS, 20s, hotel; Carpenter for station, 30s. FARM and Orchard HAND, 22s 6d; Station Hands, 20s.

FINN, 162 C'reagh-st.—Cook, w., 25s, city; H.-Waiter, 20s; 2 W. Cooks, 20s; H'm., Wtrs., 15s. 8758.

FOR Darling Pt., respectable young Woman to relieve and assist cook, help given with cleaning, private fam., wages £1. Miss ROWE, London Bank-chambers, Market-street, opposite George Hotel.

FOR BURRADOO, COOK and LAUNDRESS and House and Parlour Maid, wages 25s and 16s, interview 12. Miss ROWE, London Bank-chambers, Market-street, opposite George Hotel.

FITZ'S AGENCY.—Barman for subs.
FITZ'S AGENCY.—1st-cl. Barman, best c. hotel.
FITZ'S AGENCY.—Barmaid, high-class, for best city hotel, must have good record.
FITZ'S AGENCY.—Useful for c. hotel.
FITZ'S AGENCY.—H'maids of gd. record, large hotels.
182 Rawson-chambers. 'Phone, 819 City.

FRITH'S RELIABLE AGENCY, City 1555, 25 Eliz.-st. Waitress, c'try hotel, 20s, inter. 10 a.m.; H'maid, Wt., 17s 6d; Drink Waiters, leading city hotel; Hotel Usefuls, 20s, 25s; Waiters, city, 24s 6d, 30s; Kitchenman, 20s; Generals: Man, milk and deliver, married (ref., early; Cook-L'dress, also H.M.-W'tress, stn., 22/6.

GOOD General for Mountains, Adult family. Apply by letter to Iolona, Victoria-st, Leura.

GOOD GIRL, assist all duties and washing, help given. Maryville, 27 Crystal-st, Petersham.

GENERAL. Enfield Hotel, Liverpool-rd, Enfield. 'Phone, Burwood 638.

GENERAL wanted, young, plain cook, no boarders, no washing, gd. hours. Celtic Hotel, Kent-Mkt. sts.

GIRL, general housework, no washing, gas stove; sleep at home. Caprella, 37 Flood-st, Bondi.

GENERAL for flat, sleep out, 25s, interview lady 11.30. Equitable Agency, 63 Elizabeth-st.

GENERAL, small family, no washing.
Apply Inglenook, Margaret-street,
Strathfield.

GENERAL, 22/, 4 adults, no laundry; General, 18/, 2 ladies; H.P. Maid, 18/; Cook, 20/. LOVE'S Registry, Summer Hill. Tel., U1322.

GARDENER, competent, all branches, wants Place in country, good per. refs., open one week.
TRUSTWORTHY, P.O., Ashfield.

GIRL or WOMAN, to mind children, live at home. Good wages. Apply immediately.
Mrs. MASON,
111 Victoria-street, Darlinghurst.

GROOM, USEFUL, stn. (Plumpton please apply), Goulburn; W. H'KEEPER, 20s, stn., North, int. by arrang.; NURSE, invalid, 21s, Darling Pt.; H.P. MAID, 17s, pr. house, Mtns.; MID.-AGED GEN., 15s, for 1 lady, subs. Miss HUNGERFORD,
65 Market-street (over Cohen's, Tailor).

GROOMS to milk and kill, Western line, 25s; N.-west, 22s 6d; South, 20s.
GENERAL STATION HAND, 25s; ROUSEABOUT, 20s.
HOMESTEAD COOK and BAKER, West. line, 30s.
HOUSEBOY for sheep station, West, 12s.
M. CPLE., man cook, wife l'dress, sheep stn., £130.
M. COUPLE, man milk and kill, wife all duties, adult family, N., £104.
MAIDS' DEPT.
COOK, able to bake, and LAUNDRESS, same place, £156 per annum.
LADY HELP, ctry. town, no washing, 20s.
GENERAL SERVANT, 2 adults, subs., 20s.
COOK and L'DRESS, adult family, West, 25s.
SIMPSON BROS.,
Tel., City 1872. 1 Elizabeth-street.

HOUSEMAID-WAITRESSES (2), leading ctry. hotels, 20s. White, 244 Pitt-st, opp. School of Arts.

HOUSEMAID-WAITRESS and HOUSEMAID-GENERAL for boarding-house; wages 16s week. Hinton Hall, Margaret-street, Wynyard-square, at once.

HOUSEMAID, Blue Mts.; H.-Parl. Md. kept, 18s to start; meet lady 2 p.m. to-day. NURSE, 3 chil., Leura, 18s. Mrs. TREVOR-JONES, 14 Moore-street.

HOUSEKEEPER, m.a., wanted, for city residential, salary 20s and quarters, refs. essen.; also Lady H'keeper, widow, reqd. by Gent., 2 chn., small new home, subs., 15s, refs. CLEO, Haymarket P.O.

HITTMANN'S PASTORALISTS' AGENCY, 61 ELIZ.-ST. TEL., CITY 4641. ESTAB. 38 YRS.
STATION COUPLE, man milk, kill, groom, wife cook, assist laundry, £104, QUIRINDI.
HUT COOK and Baker, 25s; KITCHENMAN, 38s, city.
CAMP COOK and BAKER, 25s, 8 men, W. LINE.
GARDENER, 35s, live out, sub.; DAIRY LAD, 15s.
STATION MAN, 25s, veg. garden and help generally on homestead, Q'LAND, suit middle-aged man.
GENERAL FARM HANDS, 25s to 27s, harvest wages during harvest, Parkes, Narrabri, and Young.
STATION GROOM, 20s, milk, kill, Molong, Armatree.
MAIDS' DEPARTMENT.
MOTHER and DTR., £104, Cook-L'dress and H.P. Md.
H'MAID-L'DRESS, 25s, ctry. hotel, N. line. Int. 10 a.m.
H'MAID-W'TRESS, 17s 6d; COOK-L'DRESS, 25s, stn.
MOTHER, with useful son, 18 years, for stn., W. L.
HOTEL COOK, 25s, 30s, ctry. hotel; OTHER GOOD POS.

KILLARA.—Servant wanted, good wages. Apply aft. 10 a.m., Valetta, Springdale-rd. T., Chat. 1135.

KITCHENMAID, used to dishing up, 1 day, no Sunday, start at once. 483 Harris-st, Ultimo.

LAUNDRY.—Wanted, a good Shirt IRONER. Ashfield Laundry, 207 Liverpool-rd, Ashfield.

LADY HELP wanted. Apply to Mrs. Meyer, High-st, Kogarah.

LAUNDRY.—First-class Packer and Sorter. Canadian Laundry, 36 Marlborough-st, off Devonshire-st, S.H.

LIGHT GENERAL, good plain cook, 3-room flat, 2 adults, easy place, every night off. Mrs. B. SOLOMONS, Highroyd Flats, Musgrave-st, Mosman.

LAUNDRY.—Wanted, a first-class Starch Ironer; nothing but good family trade. Apply Stark Bros., Launderers and Dry Cleaners, Cascade-st, Paddington.

LADY HELP (R.C.), musical, with or without washing, adult family of 4, good home. State wages and when come to DAN, c.o., Clark, P.O., Trangie.

LAUNDRY.—Packers and Sorters, 30s; Body Ironer and Calender Hands wanted. EDWARDS' LAUNDRY, Ltd., 276 Liverpool-road, Ashfield.

LIGHT GENERAL wanted, for small family, another maid kept. Apply WAITAKI, Bennett-street, Neutral Bay.
Telephone, North Sydney 725.

MAN COOK, 20s; Kitchenman, 15s, same house. Equitable Agency, 63 Elizabeth-st.

MARRIED COUPLE, £104, man cook, wife h.-laundress, small fam. Henry, 51 Elizabeth-st.

MARRIED COUPLE, bachelors' quarters, station, £110. Interview 7 o'clock to-night.
MYERS AGENCY, 35 Elizabeth-street.

MARRIED Couple, man milk, kill, useful, wife general work, N.W. line, £104, refs., int. 11; M. Couple for farm, £104; middle-aged Gardener, plough, 20s, Glen Innes and B. Junc.; Gardener, milk, 22s 6d, subs.; Yardman, 21s, dairy; others; General Servant, 20s, Guyra; 20s, Inverell; Cook-General (2), Croydon, 18s; 15s, N. Syd.; h'maid kept, 17s; light General Help, 12s, Chats. and St. Leonards; H.P. Maid, 18s; Chats., 16s, to train; others. Apply Mrs. M'CLUSKY, Federal Protestant Institute, 79 Hunter-st. Tel., 6267.

MAN, milk, groom, etc., 25s, W.L.; 25s, nr. Dubbo; 25s, N.W.L.; 28s, nr. Yass; 17s 6d, nr. Goulburn; 20s, 24 section, subs.; Mother and Dtr., £104, W.L.; £115, N.W.L.; House-Parlourmaid, 20s, N.W.L.; 20s, W.L.; 20s, 2 in family, N.L.; Cook-Laundress, 22s 6d, W.L.; 25s, S.L.; Lady Help, no washing or cooking, 17s 6d, nr. Tamworth.
Miss WILTON, 4 Castlereagh-street,
6th floor (take lift), near Hunter-street.

MOTHER and DAUGHTER, £2, both in kit., gd. pl. MOTHER and DAUGHTER or 2 frds., as L'dresses, wages 30s, leading hotel, North-west Line.
MAN COOK, 30s, interview 10.30, good place.
WOMEN COOKS, 25s, 30s, 3 wanted, leave to-night.
WAITRESS, £1, suburbs, can recommend this place.
HOUSEMAID-WAITRESSES, 20s, 17s, 16s, 15s.
LAUNDRESSES, 3 wanted, 20s, hotel, country.
KITCHENMEN, 30s, George Watson please call.
KITCHENMEN, 20s, several, suburbs and country.
USEFUL MAN, 15s. ALL FARES PAID. Call early.

NURSERY Housemaid, 1 child, aged 3. Apply Mrs. F. R. Cowper, Shandon, 305 N.S. Head-rd, Edg.

NURSEGIRL, assist light duties, good home. Apply News Agency, St. Paul's-st, Randwick.

NEUTRAL BAY.—Wanted, good plain Cook, private boarding estab., woman with big child not objected to; refs. Elevera, Mann's-av, 2 min. ferry. Till 11.

REFINED Girl, gen. housework, 3 adults in family. 88 Edgecliff-rd, Woollahra, Bellevue Hill.

SMART PANTRYMAN-USEFUL, start at once. 180 Macquarie-st.

SMART General, no Sunday, sleep out. Apply early, Clark's Coffee Palace, 117 Harris-st, Pyrm.

SIMMONDS' AGENCY, 185 CASTLEREAGH STREET.
2 FARMING MEN, plough, drive, etc., 25s, keep.
STATION GROOM, milk, kill, useful, 25s, keep.
HUT COOKS, 25s; Station ROUSEABOUT, 20s.
FARM HAND, milk, useful, 25s, NEAR SYDNEY.
DAIRY YARDMAN, 25s; MAN, milk, deliver, 22s 6d;
FARM HAND, no milking, 20s, NEAR TOWN.
HOTEL COOK, 30s, small hotel. CALL 10 SHARP.
DAIRY FAMILY (37 cows), £250, house, milk, etc.
M.C., Orchard Hand, wife General, £100, keep.
SUIT WOMAN with A CHILD, General, 20s, stn.
GENERAL SERVANT, small family, 20s, country.
WOMAN COOK, 20s, keep, country hotel.

TWO HOUSEMAID-WAITRESSES. Wyrallah, Avoca-st, Randwick. 'Phone 779.

USEFUL Man, used to garden work. Apply Dr. Faithfull, Wilga, Potts Point, 10 a.m., references.

WANTED, Housemaid-Waiter, at once, 15s. Miss M'Kinnon, Clifton, Kirribilli Point.

WANTED, BILLIARD-MARKER, at once. Apply, with references, to C. T. A., 15 Moore-st, city.

WANTED, Woman Cook, one used to cafe work essential. After 11 a.m., The Carlton, 833 George-st.

WANTED, Light General or Mother's Help, small family. Apply 12 Deakin-avenue, Haberfield.

WANTED, smart Assistant for refreshment-room, start at once. Apply 19-21 Strand Arcade, city.

WANTED, a smart ORDER WAITRESS. Apply at once, 359 Oxford-st, Paddington.

WANTED, domesticated young Girl, no washing. Apply after 9 o'clock, 38 Palace-st, Petersham.

WAITRESS, city hotel, 20/; General, hotel, sub., 20/, light place. Mason's, 63 Eliz.-st, City 4115.

WANTED, resp. Person, dur. accouch., for fortnight, sl. home. Ringwood, Sydenham-rd, Marrickville.

WANTED, compet. General, sm. family, good wages. Refs. Mrs. Smith, Tressilyian, Holt-st, Double B.

WANTED, strong, respectable LAD. King Edward Dogs' Home, Dowling-st, Waterloo.

WANTED, smart YOUTH for milk cart. Apply 312 Riley-st, Surry Hills.

WANTED, MAN, to Milk and Deliver. Apply Bevan's Dairy, Upper Spit-rd, Mosman.

WANTED, a good light General. Woniora, Fern-st, Randwick. T., Randwick 801. Little Coogee tram.

WANTED, 2 experienced WAITRESSES, start at once, good wages. 18 Market-st.

WANTED, Kitchenman, must be thoroughly experienced. Apply Burlington Cafe, 224 George-st.

WANTED, CLEANERS. New Flats, Forbes-st, Darlinghurst.

WANTED, compt. Kitchenman. Ap. after 9, Mrs. Kay, Ranelagh, Darling Point-rd, Darling Point.

WANTED, m.-aged General, cottage, 2 adults, gas st., 15s with wash., 12s w'out. Robison, Agt., G'ville.

WANTED, good Yardman, must be good milker, good wages. Haynes, Seven Oaks Dairy, Strathfield.

WANTED, smart WAITRESS, also GENERAL. Apply 77 Goulburn-st.

WANTED, exp. Man, milk and deliver, good wages. George Smith, Dairyman, Burwood.

WANTED, a smart YOUTH, to assist milkcart, 35s week. Whitehurst, 56 Annandale-st, Annan.

WANTED, Man, milk and deliver, with experience. J. Tournier, Mary-st, Hunter's Hill.

WANTED, Light General, no washing or ironing, small fam. Yenaville, 13 Grosvenor-st, Bondi J.

WANTED, compt. GENERAL. Apply Mrs. R. Trueman, 167 George-st, Circular Quay.

WANTED, Housemaid, ref. Hotel Artarmon, Artarmon. 'Phone, 561 Chatswood.

WANTED, a good WOMAN for Washing, half day weekly. 24 Knox-st, city.

WANTED, good GENERAL, good wages, liberal outings, comfortable home. 40 City-rd, city.

WANTED, Waitress, country hotel, 17s 6d week. Apply Messenger's Hotel (after 9), Market-st.

WANTED, Cook, £2 week, country hotel, male or female. After 10. Messenger's Hotel, Market-st.

SERVANTS WANTED.

WANTED, good Housemaid-Waitress, sleep home preferred. Verona, Allison-rd, Randwick.

WANTED, experienced MILK CARTER. Apply J. Hogan, Greenwich.

WANTED, Smart Tea WAITRESS. Apply Walker's Restaurant, 29 Park-st.

WANTED, elderly Woman, as GENERAL. 27 Willoughby-rd, Crow's Nest, N.S.

WANTED, two experienced PANTRYMAIDS. Start at once. 285 Pitt-st, near Park-st.

WANTED, ORDER WAITRESS, Tea Waitress, Night porter. Apply 154 George-st North.

WANTED, smart HOUSEMAID, assist waiting. Lyceum Cafe, 214 Pitt-st.

WANTED, exp. female Office CLEANER. With references, Caretaker, Denison House, 380 George-st.

WANTED, elderly MAN as Useful GARDENER. Apply Wentworth Hotel, after 10 a.m.

WANTED, good HOTEL USEFUL. Apply United Australia Hotel, St. Peters Bridge.

WANTED, MAN, milk and deliver. Curl Curl Dairy. Tel., 254 Manly.

WANTED, strong LAUNDRESS, every Monday. St. Hiliers, Albert-st, Petersham.

WANTED, smart Useful, able to assist bar, wages 40s. Hotel Chamberlain, Pitt-st, Haymarket.

WANTED, GROOM for cab yard. Apply Zetland, Bay-st, Double Bay.

WANTED, a respectable Woman, to do housework, and sleep on prem., wkly. wage. 279 Crown-st.

WANTED, nice Girl to learn bar; start at once, 9.30 a.m., Wynyard Hotel, Clarence-st.

WANTED, WORKING HOUSEKEEPER. Apply Courthouse Hotel, Oxford-st.

WANTED, YARDMAN, good milker. Apply J. Breen, Moloney-st, Mascot.

WANTED, smart young LADY, to help in tea rooms; start at once. 2 Rowe-st, near G.P.O.

WANTED, experienced NIGHT WAITRESS, also help dinner. 603 George-st, opp. Horderns'.

WANTED, KITCHENMAID; also Pantrymaid, start at once. Paris Cafe, 639 George-st, Haymarket.

WANTED, Gardener and Poultry Man, and also Houseman, able milk. Apply Seacombe Private Hospital, Wolseley-street, Drummoyne.

WANTED, young smart city exp. BARMAID, used to both bars. 10 a.m., upstairs.
TRAITWEIN'S HOTEL, King-street, city.

WANTED, GENERAL, good plain cook neces. Rush's Hotel, cor. Oxford and Denison streets, Bondi Junction. After 8 a.m.

WANTED, a competent young General. Apply Monday morning. Culworthe, Grosvenor-road, Lindfield. Telephone, Chatswood 616.

WANTED, GIRL or elderly WOMAN, for light housework, one fond of children. Cottage, 75 Metropolitan-road, Enmore.

WANTED, smart young Woman, for dishing up, and assist in cooking, start at once. Issa Tea and Luncheon Rooms, 134 Pitt-street, over Tyso's.

WANTED, smart young MAN, under 21, as general useful, wages 25s per week and keep.
Barley Mow Hotel, Park-street.

WANTED to know of young Lady who would wait occasionally at small private dinner parties at private house. A. B., P.O., Mosman.

WANTED, competent GIRL, housework, assist cooking, at once, good wages. Windyknowe, 231 Military-road, Mosman. Telephone, Y 1011.

WANTED, General, for flat, 14s; Cook-General, 20s; House and Parlour Maid, 17s. BRITISH EMP. AGENCY, 75 Oxford-street, Bondi Junction.

WANTED, experienced NURSE, assist infant twins, wages 20s. Apply, refs., after 11, Mrs. PINKERTON, 4 Manning-road, Double Bay.

WANTED, HOUSE and PARLOUR MAID. Apply, with references, Mrs. MANNING, Anglesea, 38 Ocean-street.

WANTED, a thoroughly competent General, no washing, for fortnight only. Apply after 5.
Mrs. VANDERFEILD, 20 Leichhardt-st, Glebe.

WANTED, young KITCHENMAID or GENERAL. Apply before 1 or after 6, Mr. S. S. COHEN, Rosemont, 96 Ocean-street, Woollahra.

WANTED, a steady Man to take over Dray Turnout, in constant work, earning 7/6 daily, must invest £30. Contractor, 583A George-st, opp. Horderns'.

WANTED, a reliable Man to drive Dray Turnout, earning 15s daily, in constant work; must invest £20.
CONTRACTOR, 583A George-street
(up laneway), opposite Horderns'.

WANTED, a Carter to take over Dray Turnout, in constant work, earning £4/18/ weekly. Must invest £25. Farmers and Settlers' Depot, 412A Pitt-street, Haymarket (below Horderns').

WANTED, a Man with £25, to take over Dray Turnout, in permanent work, earning £4/18/ weekly.
CONTRACTOR,
45 Goulburn-street, opposite Horderns'.

WANTED, a young MAN, with £20, to take over a first-class Tipdray Turnout, in const. work, earn. 17s daily, exp. not necessary. Square and Compass, 708 George-st, H'market, few doors below Goulburn-st.

WANTED, for small Private Hospital, Western line, COOK, at 25s per week; or COOK-L'DRESS, 20s. Excel. place: can recommend. Intv. 11 a.m., Miss HUNGERFORD, 65 Market-st (over Cohen's, Tailor).

WANTED, refined Nursery Governess, Church of England, teach 3 children music, English, French, sewing. Apply with references to Mrs. EUSTON KING, the Park, Goonoo Goonoo, via Tamworth.

WANTED, GENERAL USEFUL MAN, willing to assist in kitchen. Apply this morning,
TUDOR,
Elizabeth Bay.

WANTED, WOMAN to wash, this day come prepared to stay; refs. Apply
Mrs. PINKERTON,
4 Manning-road, Double Bay.

WANTED, young COOK-GENERAL, adult family, references required.
Mrs. T. SALENGER,
Gladys House, Yarranabbe-rd, Darling Pt.

WANTED, a LAUNDRY HOUSEMAID, no washing, another maid kept, wages 15s, wait table. Apply before 12, with refs.,
Mrs. SUTTOR,
Springfield, Darlinghurst-road.

WANTED, a competent HOUSEMAID-LAUNDRESS, personal references. Apply 11 till 1.
Mrs. JENKINS, Lindsay,
Darling Point-road.

WANTED, a competent COOK, personal references. Apply 11 till 1.
Mrs. JENKINS, Lindsay,
Darling Point-road.

WANTED, LADY, or superior Maid, English preferred, for child of 7, and assist lady sewing, packing for Hobart, then England. Apply by letter,
Mrs. CECIL WALKER,
The Cairo, Macleay-street.
Age, references.

WANTED, WORKING HOUSEKEEPER, good plain cook, for small family. Good wages.
Apply Monday afternoon,
WELLWOOD,
O'Sullivan-road, Rose Bay.
Tel., Edg. 903.

YOUNG GIRL, help generally, liberal outings. Tel., 1000 N. Sydney. Couralie, Harrison-st, Neutral B.

YOUNG Girl as General, no cooking, references. Apply after 10 a.m., No. 1 L'Avenue, Newtown.

YOUNG Lady, from 2 to 6 p.m., take charge of two young children. Loma, Jersey-rd, Artarmon.

YOUNG GENERAL for private adult family, no washing or cooking.
HAZELWOOD (facing Station),
Everton-road, Strathfield.

BARMAID, city; Waitresses, Kitchenmen, Usefuls, Housemaids, Yardmen. Shaw, 19 Elizabeth-st.

SITUATIONS WANTED.

A GOOD USEFUL requires SITUATION, steady, respectable, experienced, refs. 120, Herald.

AT BARDSLEY'S, 136 Pitt-st.—Waiting, Gen., 18s; Hmd., 15s; Pantrym., 15s; Cook, 25s. City 6319.

A WAITING Engagement, good Gen., 3 yrs.' refs., one place. Goodwin, 63 Elizabeth-st. City 4754.

A WAITING Engagement.—Wmn. Cook, 25/; Barman, 48/; Barmaid, 25/; Useful, hotel, 33/. 1791 City.

A YOUNG Woman would like day's work for Thursdays, scrub., cleaning. Mrs. A., Wm.-st P.O.

A WAITING, House-Parlour Maid. Can recommend. Mrs. Miller, 50 Royal Arcade, late Bondi.

AT GREGG'S. Tel., L. 1381.—Reliable y. General, with infant, s. wages, Ldry. wk. or Clean., 5/ day.

AT Gregg's, L. 1381.—Wtg., eld. W. as L. Gen., fond of child., can cook nicely. App. fr. 10. S. wages.

AT GREGG'S, 72 Enmore-rd.—Reliable Cook or Cook-General, hotel; exp. Cook and L. waiting.

A VERY respectable Married Woman wants 2 or 4 ½-days' WORK a week, Washing or Cleaning. Apply F. P., Five Dock P.O.

BOY, 15, wants Position, farm or station, good home. Mrs. Binning, 4 Chapman-st, Moore Park.

CARETAKER, does not drink or smoke, seeks Pos. of Trust, expd., references given. New Zealand, Herald.

CAN recom., sup. smart Girl, assist bar, and housemaid, town, ctry. Mrs. Miller, 50 Royal Arcade.

EXPERIENCED LAUNDRESS wishes position, hospital experience. Apply H. M., c.o. G.P.O., Sydney.

ENGLISHMAN wants Scrubbing, Cleaning, or Lawn Mowing, 2 days week, or mornings regular. Bowers, c.o. Mrs. Bennett, Cranley, Waverley-cres. 'P., 225 Wav.

FITZ'S AGENCY.—5 Women want day work, house clean., offices, etc. 182 Rawson-ch. 'Phone, 819.

GARDENER and Useful, by respectable, steady, eld. Man, small wages, refs. C.J.P., Hld., King-st.

GENERAL or Housekeeper, good plain cook, disengaged, good refs. Apply M.S., Botany P.O.

GOOD plain Cook open 2 days, mid.-aged, refs. M. R., Haymarket Post-office.

HANDY MAN wants Work, Carpentering, Painting, own tools, by day. Smith, 171 Sussex-st, city.

LADY, recommended, seeks Position, Housekeeper to Widower's Home or Bachelor's Quarters. Open one week. Apply 166 Elm Cottage, Bowral.

MARRIED COUPLE want Pos., Mountains, good cook, good gardener, wages 30s, together.
Merrylands, P.O., Burwood.

OFFICE CLEANING.—Reliable Woman wants Work. A. B., 231 Devonshire-st, city.

REFINED young Woman, child 5, like Situation, no cooking, good laundress. Daisy, P.O., Ultimo.

RELIABLE Woman, child walking, wants position, h'work or light Gen. Alice, Herald, King-st Bach.

RESP. Woman, with boy 3 years, wants SIT., small wages. 29 Phillip-st, Waterloo.

RESP. Woman requires Washing or Cleaning by the day. Mrs. Baker, Victoria Parade, Punchbowl.

RESP. young Person seeks SITUATION as HOUSEMAID, WAITRESS, or L. General, good ref., South Coast pref.
ALICE, Post-office, Nowra.

WANTED, immediately, Position, Lady Help, in ref. home, highest Q'land refs. Box 706, Brisbane.

WANTED, WASHING and CLEANING, by the day. 21 Surrey-st, Darlinghurst.

WANTED, House Cleaning, by day or half, by willing person, Burwood, Strathf. A.N. Bur. P.O.

WANTED, by resp. Woman, WASHING or Cleaning by the day. 206 Crown-st, Darlinghurst.

WOULD like two days' Cleaning every week. Apply Trustworthy, Post-office, Balmain.

WIDOW (45), place care widower's home, [illegible] p. references. M. W., George-st West P.O.

WANTED by yg. Widow, pos. H'keeper or [illegible] w. Anxious, 428 Botany-rd, Alexandria, [illegible]

WANTED, by clean, resp. Woman, WASHING [illegible] ing, or Cleaning. A. Roberts, P.O., [illegible]

WANTED, by respect. Woman, 2 days [illegible] Cleaning, west. subs. pref. A.B.C., [illegible]

WANTED, by respectable Woman, [illegible] ing. Mrs. Baird, Trevelyn-st, [illegible]

WIDOW (boy) desires Position, [illegible] wages. By letter, M., Hula, [illegible] C.E., [illegible]

YOUNG Lady wishes Situation, [illegible] 99 Pig-st, Ultimo.

YOUNG Woman wants Posit[illegible] offices preferred. S. M., [illegible]

YOUNG Man wants work, [illegible] rough carp., few h. [illegible]

YOUNG Widow wants P[illegible] son, country. Mrs. [illegible]

AT MISS ELLIOTT'S [illegible] waiting, comp. Ge[illegible]

GENERALS, H'maid[illegible] [illegible]

E. WAY AND COMPANY,

PITT-STREET, SYDNEY,

"THE HOUSE FOR VOILES."

LADIES:—
We have exactly what "You Are Looking For":—

Every Week
we open "New Voiles," the Colourings and Beauty of these goods making the older designs look right out of date.

This Week we are showing many "Special Novelties," the whole of our Dress Department being devoted to a Special display of these Charming Voiles.

HUNDREDS OF YARDS SELLING EVERY DAY!

THE SMARTEST GOODS IN TOWN.

PILES AND PILES OF VOILES AT "WAY'S."

NOVELTY NO. 1:—
"BIRD NEST VOILES:"
White Grounds with Smart Spot, the colouring of each spot cleverly designed with two or more shades, producing an exceptionally smart effect.
"WAY'S" PRICE, 1/2½ YARD.

NOVELTIES NO. 2:—
"CUBE AND SPOT PENCIL STRIPE VOILES":—
This design is a Cube on Spot, made up with neat pencil stripes instead of solid colour, on White grounds:—Pink, Saxe, Navy, Heliotrope, Sky, etc.
"WAY'S" PRICE, 1/1½ YARD.

NOVELTY NO. 3:—
"FLORAL VOILES":—
Are quite a feature again this season, so long as the designs are new.
These we have in great variety, Black, Navy, Saxe, and Mole grounds with new Floral Design (will not easily soil).
"WAY'S" PRICE, 1/2½ YARD.

NOVELTY NO. 4:—
"WHITE SPOT OR STRIPE VOILES":—
On Navy or Black grounds, make up most usefully. All sizes, in Spots and Stripes.
"WAY'S" PRICES, 10½d, 1/2½, and 1/3½ YARD.

NOVELTY NO. 5:—
"STRIPED VOILES":—
These Voiles are most difficult to describe, the variety being so great.
We are, however, showing all widths in Block Stripes, also Block with other neat pencil stripes worked in, either in the same colour or other shades—to add extra smartness to an already smart design. Shades:—Navy, Black, Grey, Nattier, Pink, Heliotrope, etc., etc. Full Double Widths.
"WAY'S" PRICE, 1/9½ YARD.

NOVELTY NO. 6:—
"MUSIC STRIPE VOILES":—
We are the only House in Sydney showing this Voile to-day. White grounds with raised White Stripes and coloured pencil stripe worked on one side—exceptionally dainty—in Saxe, Nattier, Pink, Black, and Navy Blue. Full Double Widths.
"WAY'S" PRICE, 1/11½ YRAD.

"SPECIAL VALUE":—
White Cotton Voiles with Haircord Stripe.
The Cheapest Line in Sydney.
Full Double Width.
"WAY'S" PRICE, 12½d YARD.

JUST OPENED:—

250 PIECES

PLAIN WHITE COTTON VOILES, Chiffon finish, 40 inches wide.
PRICES, 1/2½, 1/4½, 1/6½, 1/9½, 1/11½, and 2/3 yard.

"CHECK ZEPHYRS":—
Just opened, a shipment of New Zephyrs, in Navy Blue, Black, Sky, and Pink, all sizes.
"WAY'S" PRICES, 8½d, 10½d, and 11½d yard.

WE PAY CARRIAGE.

E. WAY AND COMPANY,

THE HOUSE OF QUALITY,
Pitt-street, Sydney.

P.S.—
TWO MOST POPULAR LINES:—
White Madapolams and Organdi Muslins.
WHITE ORGANDI MUSLINS,
38 to 48 inches wide,
PRICES, 8½d, 11½d, 1/2, 1/6, 1/9, 1/11½, 2/3, 2/6 YARD.

MADAPOLAMS:—
The ideal Summer Washing Fabric for Ladies' and Children's Underwear. Marked at "Very Keen Prices."
Full 36 inches wide.
PRICES, 6d, 7d, 8½d, 9½d, 10½d, 11½d YARD.

ANOTHER TIN OF "REX" CHEESE."

The Housewife was
ordering her Groceries,
and sitting in my study,
I heard the words, "Another
Tin of 'Rex' Cheese."

Nothing could be more positive than the word "Another." It proved that the last tin of

"REX" LUNCHEON CHEESE

was all right. If I had had any doubts about it—the inflection of the voice should have settled it. And when I have finished this Advertisement, I shall have my evening meal, part of which will consist of "REX" Luncheon Cheese.

"REX" LUNCHEON CHEESE possesses all the valuable digestive properties of perfectly matured Full Cream Cheese. A little after each meal aids digestion.

Procurable everywhere in
Solderless, Sanitary Tins,
and Opal Porcelain Jars,
of British Manufacture.
Ask for "Rex" Brand—take
no substitute.

FOGGITT, JONES, AND CO., LTD.,
Curers of
"REX" Hams and Bacon;
Packers of
"REX" Pure Food Products.

WHAT THEY ARE.

What makes "Callaghan Boots" WHAT THEY ARE is a collection of Hard-to-Wear-Out parts put together in the MOST SUBSTANTIAL and Scientific manner possible.

OUR GENT.'S BOOTS STAND SUPREME—
- Box Calf Whole Golosbed Bals., 18/6, 21/, 26/11.
- Glace Kid Whole Golosbed Bals., 21/, 25/, 26/11.
- Tan Golosbed Bals., 21/, 25/11, 30/.
- Box Calf Laced Shoes, 21/.
- Tan Laced Shoes, 21/.
- Glace Kid Laced Shoes, 21/.

SPECIAL—
Black and Tan Golosbed Bals., heavy soles for stout wear, 28/6.
REMEMBER,

CALLAGHAN BOOTS HELP.

CALLAGHAN AND SON,
395 George-street, Sydney, between King and Market streets.

BUILDING MATERIALS.

ARTISTIC FIBROUS PLASTER CEILINGS.—Write for New Illustrated Catalogue. BROWN and FINNEY, Limited, 'Phone, Redfern 504. Wyndham-st, Alexandria.

CONTRACTORS.—If you require Link Wire Window Guards or any other kind of Wirework, call on the cheapest place in Sydney for it. EASTWAY BROTHERS, 330-332 George-street.

CRANE'S MANTELPIECES MAKE THE HOME ATTRACTIVE.
The artistic merit and exceptional beauty of Crane's Mantelpieces make them preferred by people who demand the best.
To ensure your home being well equipped in this respect, select the mantelpieces here. They are designed for practical usefulness, combined with beauty, and are constructed in all suitable art woods; in addition, a great variety is made up in Australian, American, and Continental marbles.
Be sure to call and inspect them. If unable to call, ring City 4614, 4615, or 4616, when one of our representatives will wait upon you with full particulars.
G. E. CRANE and SONS, Ltd., Head Office and Showrooms, 33-35 Pitt-street, Circular Quay, Sydney.

METAL. METAL.
SCREENING (1in) SCREENING.
SAND, CONCRETE, SAND.
From Selected Hard Stone, Trucked, Delivered, or at Quarry. ROBERT SAUNDERS and SON, Tel., City 4280. Quarries, Pyrmont.

MINTARO SLATE, for Steps, Urinals, Tanks, Shelves. Creak and Ford, 105 George-st West.

SALE, 2000 Machine Bricks, quantity of Timber and Iron. Threadgold and Francis sts, Leichhardt.

SLATER.—Estimates given for Slating, Tiling, Shingling. G. T. Cross, Ltd., 7 Bridge-st. T., City 7706.

TO BUILDERS and OTHERS.—Do you require BLUE METAL, any size, at lowest prices? If so, 'phone City 307, or Messrs. Minnamurra Quarries, Ltd., A.M.P. chambers, Wynyard-street, Sydney. Telephone, City 48.

BLOUSES AND SKIRTS

ARE DAINTIER AND SMARTER,
AND LOWER IN PRICE,

AT THE BLOCK CORNER.

The great assortment of dainty Blouses and smart Skirts at the "Block" Corner is of special interest to every woman who is preparing her new season's wardrobe, on account of the diversity of styles shown and the extremely low prices at which they are marked.

We quote a few of the values here, and ask you to call and judge for yourself how dainty the blouses are, and how smart and well cut the skirts. If you live out of town, send for our 68-page Fashion Catalogue, and order by mail. We pay postage on all Drapery Orders to any address in the Commonwealth.

WHITE VOILE SHIRT BLOUSE, with new Roll Collar, hemstitched, 4/6, 4/11, 5/6.
Ditto, with Rolled Military Collar, trimmed fine Edging, cross-over front, tucked and hemstitched. New sleeve, with cuff finished Edging, 7/11.
THE WATERS SPECIAL BLOUSE, collar daintily trimmed Val. Lace and Insertion, hemstitching and insertion down front, pointed turn-back cuffs, hemstitched, 8/11.
JAP. SILK BLOUSES, Navy, roll collar, trimmed hemstitching and buttons, 8/11.
STRIPED WASHING SILK BLOUSES, Pink, Helio., Blue, smart roll collar, 12/6.
WHITE VOILE BLOUSES, with Black, Pink, and Blue Coin Spots, turn-down collar and cuffs, 12/6.
BLACK NINON BLOUSES, lined White Net, trimmed Black Val. Lace, high military collar. New sleeves, cuffs hemstitched and edged Val. Lace, 29/11.
CREPE DE CHINE BLOUSES, hemstitched, in Ivory, Pale Pink, Blue, Raglan style, scalloped turn-back cuffs, bow and ends of Black Velvet Ribbon, 18/6.

WHITE LINEN SKIRTS, 7/11.

WHITE LINEN SKIRT, with slot seam down front, finished two pearl buttons, gathered at back, 7/11.
Ditto, inlet shaped panel back and front, finished washing buttons, 8/11.
Ditto, double hip yoke, with buttoned lap pockets. A smart Sports Skirt, 11/9.
Ditto, deep yoke effect at hips running into panel back and front, sides pleated from hips, 16/6.

SMART STYLES IN PIQUE.

WHITE PIQUE SKIRTS, with hip yoke, hemstitched, fasten in front, 9/11.
Ditto, with deep hip yoke, scalloped fastening, pocket on right hip, turned-over strap at back, 10/6.
Ditto, with long tabs over hips, finished 3 washing buttons, pleated at sides, very full at foot, 16/11.

CREPE SKIRTS, 11/6, 14/11,

AT THE BLOCK CORNER.

WHITE CREPE WASHING SKIRT, with deep yoke, flared tunic, imitation pockets, trimmed crochet buttons, 11/6.
Ditto, SPECIAL SPORTS SKIRT, with pockets at side, new turn-over finish at waist, strapped down centre front, finished crochet buttons, 14/11.

CREPE DE CHINE SKIRTS, 55/6.

BLACK OR CREAM CREPE DE CHINE SKIRT, deep yoke effect, shirred tunic, lined Jap. Silk, 55/6.
Ditto, shirred on hips, smart belt, finished tiny satin buttons, 55/6.

THE NO DUSTA MOP PROVES ITS SUPERIORITY BY PRACTICAL TESTS.

By reason of the adjustable ball joint, by which the handle is connected to the body of the mop the No-dusta Mop has proved by practical test that it is the mop you should have.

No matter what angle you hold the handle at, or how you vary the angle, the full surface of the mop is presented to the floor or wall, you are thus enabled to get over the surface quickly and easily.

THE NO-DUSTA MOP IS

MADE IN AUSTRALIA.

The mop itself being of British Woven Thread, which is stronger and more durable than the American cotton twist, and is guaranteed for 12 months by the makers.

FREE DEMONSTRATIONS THIS WEEK,
IN MANCHESTER SHOWROOM.
WE INVITE YOU TO ATTEND.

Every day this week from 10 a.m. till 6 p.m. demonstrations will be given in our Manchester Showroom, first floor. We invite you to call and see what a great time and labour saver the No-dusta is—test it for yourself—you will be quickly convinced that you cannot do without it.

Made in either Round or Triangular Shape, with Adjustable Ball Joint, 6/6.
Ditto, with Fixed Handle, 5/6.

ASK TO SEE OUR NEW LACE CURTAINS,
BRIS-BRIS NETS AND CASEMENT CLOTHS.

W. T. WATERS & CO., LTD.,

THE LEADERS OF FASHION,
KING AND GEORGE STREETS, SYDNEY.

THE SEASON OPENS SPLENDIDLY
THE SEASON OPENS SPLENDIDLY
AT

AT REUBEN BRASCH'S,

OXFORD-STREET.

RARE ABUNDANCE OF GOOD THINGS.
RARE ABUNDANCE OF GOOD THINGS.

COTTON DRESS FABRICS.

AT 6d PER YARD.—COIN SPOT VOILES and SPOT PIQUES, 27-inch, White Grounds, Coin Spots of Navy, Sky, Saxe, Pink, Purple, Black. PIQUE, White with Black Spots, in various sizes. DON'T MISS THESE. 6d PER YARD.
AT 8½d PER YARD.—BLOCK STRIPES AND FLORAL VOILES, 27-inch, in Light and Dark Grounds, a beautiful range of new shades to choose from. SPECIAL, 8½d YARD.
AT 11½d PER YARD.—BLOCK STRIPE VOILES, 27-inch, White Ground, Sky, Black, Pink, and Nattier Stripes. SPECIAL, 11½d YARD.
AT 1/1½ YARD.—SMART SPOT VOILES, 27-inch, White and Coloured Grounds, in a great variety of new shades, in various size spots, to select from. SPECIAL, 1/1½.
AT 1/11½ YARD.—NEW WOVEN CREPE VOILES, 40-inch, in smart Checks and Stripes, White Grounds, with Grey, Sky, and Helio. VERY SMART, 1/11½ YARD.
AT 7½d YARD.—NEW COTTON CHANTILLY, 28-inch, Grey Ground, with Broad Coloured Stripes, and smart Spots, Black, Navy, Saxe, and Pink. ONLY 7½d YARD.
NEW STRIPED ZEPHYRS, 30-32 in., Light Grounds, in great variety of smart stripes, 6½d, 8½d YARD.
SMART CAMBRICS, 30-inch, new shipment just opened, a large range of new stripes in great choice, 5d and 6½d yard.

TWO SPECIAL BARGAINS.

SPECIAL BARGAIN in NEW STRIPED RATINE, 40-inch, smart for Costumes, White Ground, with Coloured Stripe Effects, Grey, Reseda, Maize, Saxe. WORTH 1/11. SPECIAL BARGAIN, 1/3½ YARD.
AT 1/6, WORTH 2/11.—SPECIAL BARGAIN.—SPONGE CLOTH, good quality, 40-inch, much in demand for Coats and Skirts, in Nattier, Pink, Sand, Navy, and White.
ALSO WHITE, WITH MEDIUM PENCIL STRIPE, Blue and Tan, 40-inch. We bought these at a sacrifice, so don't delay to secure some. SPECIAL BARGAIN, 1/6; WORTH 2/11.

OUR NEW CATALOGUE IS now ready, and will be sent to any address post free.

SHOP BY POST. HAVE PATTERNS SENT. ASK ANY QUESTIONS.

CARRIAGE PAID on ALL DRAPERY.

REUBEN BRASCH,

No. 1 OXFORD-STREET.

DON'T HAVE BAD TEETH!

It is not only unhealthy and unsightly, but it is unnecessary. Is it because of fear that you have put off your visit to the dentist? If so, I want you to know that I extract any number of teeth in one sitting, and will guarantee that you will feel no pain whatever. I have extracted teeth for hundreds of patients, and all have been delighted with my system. If you require artificial teeth, I make no charge for the extractions; and my written guarantee protects you from all risk absolutely. If a fault develops with fair wear, I will repair it free, even five years after. When I have fillings to do I secure painless results with a new apparatus which makes the drilling quite pain-free, and I keep fillings right, too, for five years. Think of what that means to you! If you feel even a twinge when I extract even the worst abscessed tooth I will give you £5.

Consultations cost nothing. Let me examine your teeth to-day, and give you skilled advice. If you do not feel inclined to have the work done you will be under no obligation whatever.

OPEN TILL 6 p.m. DAILY (Saturdays included), and until 9 p.m. FRIDAYS.

DENTIST PHILLIP MOSES

"Does it Best,"
Orchard's Corner, George-street, opp. Railway.

LOVERS OF GOOD THINGS TO EAT say that Scones and Pastry made with

IRELAND'S BAKING POWDER

are delicious. Buy a tin at your Grocer's to-day, and see what appetising Scones and Pastry can be made with its help.

J. IRELAND, LTD.,
NEWCASTLE.

AT
DAVID
JONES'

SPECIAL DISPLAY OF COSTUMES

IN 5 GEORGE-STREET WINDOWS,
PRICED FROM 25/ TO 69/6.
SEE OUR ILLUSTRATED
ADVERTISEMENT ON PAGE 4.

FREE ICE ORDER,

TO THE VALUE OF 10 PER CENT.,
ON ANY ICE CHEST PURCHASED.

SEE UNIQUE WINDOW DISPLAYS.

From to-day we are making a special offer in connection with our Ice Chests. To the purchaser of any "White House" Ice Chest we present an order on the Fresh Food and Ice Co., for Free Ice to the value of 10 per cent. on the purchase money. This means that if you purchase an Ice Chest, say, at £4/2/6, you receive an order for free ice to the value of 8/3, which you can have delivered as required. We display a fine range of Ice Chests, in various sizes, at prices ranging from 82/6 to £24/10/.

Their construction and manifold advantages will be thoroughly explained in our Kitchenware Dept. You are invited to inspect without the least obligation to purchase. Call or write for descriptive Booklet, fully explaining our unique offer.

SPECIAL SHIPMENT.

SCARCE LINE. JUST OPENED.

VOILE NEIGEUX, of extra fine quality, particularly suitable for summer blouses. In white only, 46in wide, 1/6½ yd.
Manchester Dept., Ground Floor.

THE POPULAR CHECK ZEPHYRS,

FOR SMART AND
ECONOMICAL WASH FROCKS.

Expressed in Different-sized Checks.

½in BLOCK CHECK ZEPHYR, 28in wide, 11½d yd., in white with Heliotrope, Black, Brown, Pale Blue, Butcher Blue, and Grey Check .... 11/2 doz.
LARGE BROKEN CHECK ZEPHYR, 28in wide, 11½d yd., in White with Black, Green, Navy, or Light Blue Check. Very smart design .. 11/2 doz.
"RAWSCO" ZEPHYR (obtainable only at David Jones'), 30in wide, in Checks of all sizes, from the very small designs to the 1in check. Very durable quality, and the colours are absolutely fast. In Navy with White, Light Blue, Black, Brown, Helio., or Pink .... 9½d yd.; 9/3 doz.

ONE OF THE NEWEST DRESS MATERIALS.

THE SPECIAL TO-DAY.

STRIPED VOILE LAWN,
30in WIDE,
TO-DAY, 10½d yd. USUALLY 1/1½ YD.

For both Frocks and Blouses this Striped Voile Lawn will make up very smartly. It is one of the newest materials of the season, and can be obtained in white grounds, with narrow blue and red stripe, green and red, or black and red, with other colours faintly introduced in very fine stripes. Displays in Barrack-street Window and Dress Dept., first floor. Country orders will be filled if mailed immediately. We pay carriage.

COMFORT IN CORSETRY.

It is a mistaken idea that comfort must be sacrificed in order to be correctly and stylishly corseted. The Royal Worcester Company—the acknowledged leaders in the Corset world—have designed models primarily for comfort. The boning is flexible, and so cleverly placed as to assure comfort while supporting and moulding the figure into graceful lines.

Study the display of newest models in our window and showroom. There is a model designed on comfortable and hygienic lines to exactly fit each individual figure, at prices ranging from 5/11 to 5 gns.

Let our Corsetieres help you to select your Correct Model.

WE PAY CARRIAGE ON ALL GOODS except FURNITURE, FLOOR COVERINGS, KITCHENWARE, and HARDWARE, to ALL PARTS OF AUSTRALASIA.

DAVID JONES, LIMITED.

FOR QUALITY AND RELIABILITY,
Estd. 1838,
OPP. G.P.O., SYDNEY.

BALL AND WELCH, LTD.,

THE HOUSE FOR RELIABLE GOODS AT MODERATE PRICES.

FOR

RACE, FETE, OR STREET WEAR.

SILK DUST COATS.

These protective Coats in Silk, such as we are featuring in our Mantle Dept., are not only essential to smart frockers, but they reflect the most correct fashion note for Spring and Summer. Our Display is well worth a Special Visit.

OUR SPECIAL VALUES.

PRICE 18/6.—SMART RAGLAN COAT, in Tussore Silk, well cut sac style, with plain collar and revers. An excellent Dust Wrap.
PRICE 15/6.—MILITARY TUSSORE SILK COAT, made with set-in sleeve, belt effect, military collar and cuffs, either in self colour silk or black and white striped washing silk.
PRICE 19/6.—AN EFFECTIVE TUSSORE SILK COAT, cut with Magyar sleeves, belted, smart Militaire collar of black and white striped silk.
PRICE 24/6.—MOTOR DUST COAT, in good quality Tussore Silk, Russian collar closing to throat, smart wide sleeves, in Raglan style, and wide loose belt.
PRICE 30/.—USEFUL TUSSORE SILK COAT, new belted style, buttoned high to throat, high roll collar and cuffs, trimmed smartly with black satin and buttons.
PRICE 45/.—AN EFFECTIVE and SMART DUST COAT of special quality Assam Silk, smart Militaire collar of regimental stripe silk; the large revers finished with buttonholes piped with the same material. The skirt is flared and topped with a pretty belt.

We show a wide range of other useful, charming and acceptable styles in Coats, ranging in price from 12/6 to 5 guineas.

In view of the Spring Race Meeting requirements, shoppers should view them without delay.

Our Spring and Summer Catalogue is now ready, and will be posted on receipt of a card.

We pay carriage on Drapery within the Commonwealth, but not on Carpets, Linos, or Toys.

BALL AND WELCH, LTD.,

569-581 GEORGE-STREET,
between Liverpool and Goulburn streets,
SYDNEY.
'Phone, 4806 City.

OSTRICH NECKLETS, 21/.

MILLER'S, CORNER STRAND.

ORDER YOUR FEATHER BOA FOR THE RACE MEETINGS NOW. THERE IS NOTHING TO BE GAINED BY WAITING: ON THE CONTRARY, IT WILL BE BEST TO HAVE PLENTY OF TIME IN HAND. WE MAKE FEATHER BOAS TO MATCH ANY COSTUME AT MOST MODERATE PRICES.

FASHIONABLE FEATHER BOAS, 63/.
Length, 1½ Yard, in Black, White, Natural, Grey, or Black tipped with White.

BLACK COQUE FEATHER NECKLETS, 12/6.
In White or Black Feathers, very special value.

OSTRICH FEATHER NECKLETS, 15/.
Finished with Braid Ends, in Black or Natural Feathers, or Black tipped with White.

OSTRICH FEATHER NECKLETS, 42/.
Finished with Silk Tassel Ends, in best quality Ostrich Feather, Black, White, Natural, Grey, or Black tipped with White.

WHITE OSTRICH FEATHERS, 7/6.
Length 15 inches, colours in Black, White, Natural, Grey, or Black tipped with White.

FEATHER GOODS sent POST FREE to any Address. Write for Illustrated Catalogue, Free.

MILLER'S FEATHER SHOP,
CORNER STRAND, PITT-ST, SYDNEY.

COOL SUMMER ROBES

IN

CORRECT, BECOMING STYLES.

The styles for the warmer Spring and Early Summer wear are most becoming. They embody all the delicate diaphanous features which make them so attractive in appearance with the serviceable qualities which the most fastidious ladies demand in their costumes.

We have a most inviting selection for your inspection, Ladies. We quote a few for your guidance, and you will see that the prices are quite all right.

Some of the gowns are exceptionally dainty, as you will gather from the following descriptions, but you are strongly advised to come and see them for yourselves—'twill be profitable as well as pleasurable.

WARM-WEATHER FROCKS.

ATTRACTIVE STYLES in soft, lustrous Jap. Silk, of heavy quality. Shaped Military collar on blouse, which also has a small vestette and lapelles, hemstitched, and finished off with miniature pearl buttons. The front of blouse and yoke of skirt are scalloped, and the pretty cuffs are hemstitched to match lapelles. The skirt is eased from the yoke to give the necessary fashionable fulness.
Sizes, S.W., W., and O.S., 49/6.

A PRETTY HOLIDAY ROBE

in White Cotton Voile, now so popular. The bodice is daintily trimmed with Val. Insertion, with an adjustable collar slightly wired. The sleeves are edged with lace, and are made to fall to wrist. Finished with smart black velvet bow at neck. The neat, comfortable-fitting skirt is gathered and corded on to Petersham belting at waist, and falls in graceful folds.
In S.S.W., S.W., W., and O.S. sizes, 17/6.

THE "FAVOURITE"

COAT AND SKIRT, in soft Jap. Silk of very good washable quality. The coat has Raglan sleeves, and a very smart military collar. The front closes with smart buttons, while the belt at waist is smartly shaped. A full, plain skirt, with buckled strap at back is worn with this costume. In Black or Ivory Silk.
In S.S.W., S.W., W., and O.S., 50/.

VERY NEAT AND SMARTLY-MADE GOWN,

made of striped Voile, the bodice having fancy vest and collar, in pretty embroidered muslin, and shoulders shirred in fashionable style. The graceful tunic skirt is flared, while the whole design has the "pinafore" effect now much in vogue. In Black and White or Navy and White, 29/6.

EXCEPTIONALLY DAINTY GOWN

IN EMBROIDERED VOILE,

the blouse having a becoming military collar, edged with Valenciennes Lace. The sleeves are inlet with Val. Insertion, which is also inserted on bodice. Sleeves finish at wrist with frilled cuffs, trimmed lace and insertion. The yoke of skirt is shirred, and is effectively finished at waist with ribbon velvet, the skirt itself being of the embroidery. Tiny bows of black velvet, and an attractive touch to the wrists. This gown can be supplied in Black and White Embroidery and White Embroidery.
In S.S.W., S.W., O.S., at 47/6.

GRACEFUL STYLE, in Floral Voile, with the new roll collar and lapelles, and inlet vest also, prettily trimmed with narrow insertion. Raglan sleeves, finish at wrist with cuffs. Crochet buttons complete the bodice. The becoming and very graceful skirt has three flounces, eased to give the required fulness, and each edged with plain voile.
Supplied in S.S.W., S.W., W., and O.S. sizes at 35/.

THE REASON WHY

WE GIVE GREEN COUPONS.

We give GREEN COUPONS because their advertising power is so great that we are enabled to save a large amount formerly necessary in other forms of advertising, and we now can not only sell cheaper than before, but GIVE A VERY SUBSTANTIAL DISCOUNT to our cash customers by means of GREEN COUPONS.

GREEN COUPONS ARE VALUABLE.

You can furnish your homes FREE OF COST if you collect them.

It is true that wise people collect them, for we get fresh customers daily who have come to us because we give them, and the many thousands of Coupon Collectors can depend on getting in the future as in the past

THE BEST QUALITY AT LOWEST PRICES,
and
GREEN COUPONS ALL THE TIME.

MARCUS CLARK & CO., LTD.,

"Full Value Stores,"
CENTRAL-SQUARE, SYDNEY.

DON'T YOU THINK

IT'S WORTH WHILE

to buy your Groceries where you can get better value in pure, wholesome goods, and where prices are bedrock?

Hundreds of thrifty Housewives are answering the question in the affirmative by shopping at

McILRATH'S.

Send us a list of your requirements, and we shall forward pro forma invoice, showing the exact cost of the goods landed at your nearest station or wharf.

HERE ARE SAVING LINES:—
"BLUE LABEL" CHEESE,
A delicate and tasty Luncheon Cheese, in tins.
Cheddar, 10½d per tin.
Lactic or Cream, 7½d per tin.
More economical than three times its weight of ordinary cheese.

		Doz.
I.X.L. Tinned Peaches, in Syrup	/10½	10/3
I.X.L. Tinned Pears, in Syrup	/10½	10/3
I.X.L. Tinned Apricots, in Syrup	/10½	10/3
I.X.L. Tinned Plums, Quinces, Apples	/8	7/9
Queensland Tinned Pineapples	/7	6/9
Prime Evaporated Apricots	/11½	11/3
Californian Evaporated Peaches	/10½	10/3
Evaporated Apples	/9½	9/3
Choice Mildura Sultanas	/8	7/9
Choice Mildura Raisins	/6½	6/3
Export Californian Asparagus	1/5½	17/
XLCR Coffee Essence and Chicory, small	/6½	6/3
XLCR Coffee Essence and Chicory, large	1/	11/6
Capital Dutch Cocoa, ¼lb	/6½	6/3
"Rosa" Dutch Cocoa, ¼lb	/8½	8/3
Epsom Salts, in 8oz bottles	/5½	5/3
Norwegian Fresh Herrings	/7	6/9
Norwegian Herrings, in Sauce	/8½	8/3
Norwegian Kippered Herrings	/8½	8/3
Otter Brand Alaska Salmon, ½lb tins	/6	5/9
I.X.L. Assorted Jam, small		8/
I.X.L. Assorted Jam, large		9/3
C. and B. Calves' Foot Jelly, ½-pint	/11½	11/3
"Rosa" Jelly Crystals, assorted	/3½	3/3
Chivers' English Jelly Crystals	/4	3/9
Foggitt, Jones' Ham Pate	/6½	6/3
Foggitt, Jones' Veal Tongue	/4	3/9
Globe Sheep Tongues	1/3½	15/
Wax Matches	/5	4/9
Nestle's Tinned Cream, 4oz.	/7	6/9
Nestle's Tinned Cream, 5½oz.	/9	8/9
"Rosa" Assorted Pickles	/6½	6/3
Finest Dressed Rice	/2½ lb, 5lb for 1/	
Special Crown Soap	/6½, /8, and /9½ bar. ½ cases, 6/6; case lots, 25/ case.	
Sunlight Soap	/10 box, 9/9 per case of 2 dozen packets, 18/6	
Lifebuoy Soap	/3	2/11
"Rosa" Worcester Sauce	/5½, /7½, and 1/2 per bot.	
"Rosa" Malt Vinegar	/4½ and /7½ per bot.	
"Rosa" Baking Powder	/5½ and /10½ per tin.	

OUR SPECIALITY, "YOGA" TEA,

AT 1/5 PER LB.

5lb tins, 7/1; 10lb tins, 14/2; 20lb tins, 28/4.
Write for Samples of our Fragrant Teas.

NEW-LAID EGGS.
We are buyers of NEW-LAID EGGS in any quantity. Cash paid on delivery at any of our City or Suburban Branches. Country clients write direct to our Head Office.

McILRATH'S, LIMITED,

CORNER PITT AND GOULBURN STREETS,
SYDNEY.
'Phones: City 3054, 3055, 3751.

---

173 CASH PRIZES.

SAVE THE COUPONS.

FIRST PRIZE	£15/15/
SECOND PRIZE	£10/10/
THIRD PRIZE	£5/5/
20 PRIZES AT ONE GUINEA	£21
50 PRIZES AT ½ A GUINEA	£26/5/
100 PRIZES AT 5/ EACH	£25
	£103/15/

OVER £100 IN PRIZES FOR COUPONS FROM

GOOD SHOT BAKING POWDER,
SIP COFFEE,
BLUE LABLE TOMATO SAUCE,
FEATHER SELF-RAISING FLOUR.

All guaranteed under the Pure Food Act by D. Mitchell and Co., Ltd. To popularise these high-grade foods, which are all made in Australia by Australians, we will present over £100 in cash prizes to those who send in the greatest number of coupons on December 31, 1915, excluding traders and our employees.

The large tins of Good Shot Baking Powder and Sip Coffee each have two coupons attached, and the small tins one coupon. Feather Flour and Blue Label Tomato Sauce have one coupon each attached.

OBTAINABLE FROM ALL GROCERS AND STOREKEEPERS IN N.S.W.

Sole Manufacturers,
D. MITCHELL and CO., LTD.,
129 Clarence-street,
Sydney.

FARMER'S, SYDNEY.

1840—SEVENTY-FIVE YEARS—1915.

GREAT BLOUSE AND SKIRT WEEK

BEGINNING THIS MORNING.

Fashion interest this Season centres largely round the Blouse and Skirt.

This mode of dress occupies a place of great importance just now. The reason is obvious—for the smart practicability of the Blouse and Skirt fit in well with the quieter dress conditions which rule at present.

To make it generally known that Farmer's Blouses and Skirts excel in smartness and variety, and decidedly lead in value, we are holding this special Blouse and Skirt week. If ever Sydney women felt satisfaction in selecting a blouse or Skirt at Farmer's they will do so now.

The following styles are well chosen examples of the marvellous values we offer:—

THE BLOUSES FEATURED

SATISFY THE DEMAND FOR SMARTNESS, VALUE, AND UTILITY.

SPECIAL VALUE HEAVY WEIGHT JAP. SILK BLOUSES, neatly made and finished. Well cut shapes, Raglan or inset sleeves, various shaped high roll collars.
PRICE, 7/6.

MARQUISETTE BLOUSE, a very neat design. Sleeves, shoulder yoke, and pieces down front, are of pretty coloured embroidery, front pieces neatly inset with hemstitching. Embroidered Marquisette collar. Fastened with crochet buttons.
PRICE, 8/11.

VERY FINE ORGANDI MUSLIN BLOUSE, long roll collar and revers, Raglan sleeves inset with narrow beading, turn-back pointed cuffs. Finished with Picot edgings.
PRICE, 10/6.

DAINTY NINON BLOUSE over fine White Spotted Net, smart roll collar, embroidered in Floral design. Fronts and turn-back cuffs embroidered to match. Fronts finished hemstitching. Inset sleeves. Colours: Saxe, Ivory, Shell Pink, Sky, Navy.
PRICE, 16/6.

BLOUSE DEPARTMENT, SECOND FLOOR.

THESE SKIRTS REFLECT THE HIGHEST DEGREE OF STYLE AND VALUE.

SMART WHITE LINEN SKIRT, neatly scalloped, Hip yoke, trimmed buttons. Box pleats front and back. Over two yards wide at foot. Lengths: 37 to 44 inches.
PRICE, 13/11.

CHIC BLACK AND WHITE SHEPHERD'S PLAID SKIRT. Made with high waistband and shaped yoke, simulating panel front. Trimmed White Buttons with Black rims. A very pretty effect. Lengths: 37 to 44 inches.
PRICE, 19/6.

COSTUME DEPARTMENT, SECOND FLOOR.
For further list of Skirt Values see Front Page Advertisement.

SPECIAL ANNOUNCEMENT.

GREAT PURCHASE OF FLOUNCINGS.

We are making a special showing of Embroidery Flouncings. Marvellous values. All the result of an extraordinary purchase. The designs are this season's daintiest—are very varied, and will make up charmingly into Spring Frocks, etc. Note as examples the following incomparable values:—

VOILE FLOUNCINGS.

Widths	27	45 inches.
PRICES	2/9	3/11 yard.

MUSLIN FLOUNCINGS.

Widths	27	45 inches.
PRICES	1/4½	2/11 yard.

Also a special showing of CAMISOLE EMBROIDERY, 17 inches wide. PRICE 1/3¾ yard.
EMBROIDERY DEPARTMENT,
CENTRAL PITT-STREET SHOP.

A NEW SHIPMENT OF FARMER'S RELIABLE GINGHAM, THE WELL-KNOWN MATERIAL FOR SMART WASHING DRESSES.

Farmer's Gingham is of unusually fine make. This particular quality is obtainable only at Farmer's. It is one of the most reliable materials made and washes excellently, the colours being perfectly fast, and thoroughly resisting the sun's influence. We have just opened a new shipment of this splendid material, comprising a varied range of attractive stripe effects, also plain colours and different sized checks, for Morning Dresses, Tennis and School Frocks, also for Gentlemen's Tennis Shirts it is unequalled. Note the special width, 32 inches, which is of advantage in cutting.
PRICE, 1/1½ YARD.
DRESS FABRICS DEPARTMENT, FIRST FLOOR.

WE PAY CARRIAGE
on Fashion Goods, Drapery, and Travelling Requisites, but on heavy goods, such as Ironmongery, Crockery, etc., we pay carriage to the extent of 5 per cent. (1/ in the £) on the amount of purchase.

FARMER'S, SYDNEY.

PITT, MARKET, AND GEORGE STREETS.

EDWARD ARNOLD AND CO.

SPECIAL ANNOUNCEMENT.

LACE CURTAINS.

LACE CURTAINS.

AN ABSOLUTE GIFT.

HIGH-GRADE WHITE NOTTINGHAM LACE CURTAINS.
500 PAIRS OF BEAUTIFULLY ASSORTED
Designs, all 4 yards long.

BOUGHT AT BIG DISCOUNT.

Our Regular Prices would be
12/6, 15/6, 17/6, 20/, 23/6 per pair.

WHILE THEY LAST,
WE ARE MAKING TWO SPECIAL TABLES—
10/6 and 12/6 PER PAIR.

NOTE.—No Catalogue Issued this Season.
Watch Advertisements for Prices.

EDWARD ARNOLD AND CO.,

OXFORD AND CROWN STS.

PANAMAS, for Ladies, Children, and Babies. See window, Hat Store, 25 Strand Arcade.

HANDS roughened by Housework are made nice again by CREME SIMON.

STIRRING NEWS OF RACE FROCKS AND SUMMER MILLINERY AT MARK FOY'S, LIMITED, WHICH SHOW GRAND SAVINGS.

SOME OF THE SHIPMENTS OF NEW SEASON'S GOODS FROM OUR LONDON OFFICE HAVE BEEN A BIT LATER THAN WE EXPECTED. HOWEVER, LADIES, TO-DAY—EXACTLY WHEN YOU WANT THEM—WE ARE SPLENDIDLY READY FOR YOU. JUST AS EACH WAVE IN A RISING TIDE LEAVES ITS MARK A LITTLE FURTHER UP ON THE BEACH, SO EACH OF OUR NEW SHIPMENTS OF

SPRING NOVELTIES

IN ALL OUR FASHION DEPARTMENTS, IS BETTER THAN THE ONE PRECEDING, FOR GROWTH IS A NECESSARY CONSEQUENCE OF EXCELLENCE.

PRICES BEING THE POINT OF INTEREST, THESE SPECIMEN VALUES ARE SELECTED. OUR

COSTUME DEPARTMENT

IS A DISTINCTIVE INSTITUTION IN ITSELF—WITHOUT AN EQUAL IN THE CITY . . . ABSOLUTELY GREATEST STOCKS AND ASSORTMENTS . . . ABSOLUTELY.

LOWEST PRICES.

FROCKS FOR THE RACES.

LADIES' MODEL COSTUME, IN TAFFETA SILK, Smart Coatee, with Eton front, pleated back, finished with shaped Belt, Raglan sleeve, Military collar, and revers. Lined with "Tango" Satin; new shirred circular Skirt. In Black and Navy. PRICE, 6 GUINEAS.

MODEL COSTUME, IN CREPE DE CHINE, fashionable Coatee, hip length, finished with belt and buttons; Collar and Cuffs of White Silk; smart circular Skirt on yoke. In Mole, Navy, Black, and Grey. PRICE, 89/6.

SPECIAL VALUE TUSSORE SILK COSTUME, charming Eton Coatee, with panel back, double-breasted front, finished with tabs and brass buttons; Medici Collar of Oriental Silk; new full circular Skirt. PRICE, 45/.

MODEL ROBE, IN BLACK TAFFETA AND FLORAL STRIPED NINON, wide circular Skirt, Ninon sleeves and vest, with White Muslin "Elizabethan" Collar; new Coatee effect of Silk. PRICE, 5½ GUINEAS.

MODEL ROBE OF BLACK MARQUISETTE OVER RESEDA GREEN SATIN CHARMEUSE, wide circular Skirt, black jet waist, new effect in Blouse, finished with jet cream Medici Collar. PRICE, 6 GUINEAS.

MODEL ROBE OF CHAMPAGNE SATIN CREPE FLORAL MARQUISETTE OVERDRESS, wide circular Skirt, Vieux Rose Waist Belt, Aerophane Collar and Vest; finished with Black Velvet Strap, 5 GUINEAS.

BLACK TAFFETA SILK ROBE, new Coatee effect, embossed with colours to tone, Military collar, finished with White Emb. Voile Vest, with latest circular shirred Skirt. PRICE, 79/6.

WHITE CREPE DE CHINE MODEL, effectively worked with Floral design; full circular Skirt; Blouse finished with fine Embroidered Muslin Collar and Vest; wide Black Velvet Belt. PRICE, £6/6/.

NAVY TAFFETA SILK MODEL ROBE, full circular Skirt, with Taffeta Silk frills, latest Vandyke style on Silk Net; stylish Coatee, new tab effect; Military Collar of Silk Net piped with Taffeta. 9 GUINEAS.

NEW DESIGNS in FASHIONABLE CHIFFON TAFFETA SILK COAT and SKIRT COSTUME, new Eton coat, embossed with Silk to tone, Military collar and inserted front, full flared rucked skirt to correspond.
SPECIAL PRICE, 79/6.

NEWEST EFFECTS in CREPE DE CHINE GOWNS, in a VARIETY OF NEW TONES, strapped front, Military collar, new coat sleeves, with full flared skirt, on shaped yoke.
SPECIAL PRICE, 49/11.

STYLISH CREPE DE CHINE COAT AND SKIRT COSTUME, in smart new designs, including short Coatee, finished wide folded Belt, with White or Striped Medici Collar and Cuffs to tone, wide circular Skirt, flared from yoke.
SPECIAL PRICE, 69/6.

A SPECIAL RANGE IN NEW CREPE DE CHINE COSTUMES, including short Coat, with new back and cutway front, finished buttons to tone, Silk Collar and Cuffs, with new circular flared Skirt, in Navy, Cream, Saxe, or Mole.
SPECIAL PRICE, 79/6.

A SMART RANGE OF LADIES' GABARDINE COSTUMES, new short Coat, with smart cutaway front, new shaped back, with buttons to tone, new circular Skirt to correspond, in Black, Navy, Cream, Saxe, or Mole.
SPECIAL PRICES, 79/6 to 84/.

THE VERY LATEST DESIGNS IN LADIES' SMART SUITS, in Silk Poplin, Taffeta, Moire, and Soft Mousseline Satins, including Tailored, Eton, and new cutaway Coatee effects. In a variety of new tones, with smart flared or circular Skirts to correspond.
SPECIAL PRICES, 89/6, 99/6, and 5 Guineas.

LADIES' NEW TUSSORE SILK COAT AND SKIRT COSTUMES, in Tailored, Eton, or Coatee designs, in a variety of new cutaway fronts and shaped backs, with smart wide circular Skirts.
SPECIAL PRICE, 39/11.

SPRING MILLINERY.

EXTREMELY GRACEFUL ARE THE LINES OF ALL THE NEW SEASON'S HATS, WHETHER THE SHAPES BE LARGE, MEDIUM, OR SMALL, AND THEY HAVE THE EFFECT OF HAVING BEEN DESIGNED FOR THE INDIVIDUAL WEARER. IF SUCH A THING WERE POSSIBLE, THESE NEWEST FASHIONS ARE MORE ATTRACTIVE THAN ANYTHING WE HAVE EVER SHOWN.

THE MODERATE PRICING IS ALSO VERY ATTRACTIVE.

FOR HOLIDAY AND RACE WEAR WE HAVE OPENED A BIG RANGE OF READY-TO-WEAR AND MODEL HATS. THESE INCLUDE ALL NOVELTIES IN SAILORS, PICTURE HATS, ETC.

SMART SILK SAILOR, JUST OPENED, new sloping crown, colours White, Black, and Navy and White.
11/6, 12/6.

NEW SAILOR, with SATIN STRAW CROWN, brim of silk, smartly trimmed with corded ribbon; Navy and White, Black and White.
13/6.

PRETTY PICTURE HAT, in STRAW and SILK, smartly trimmed with corded ribbon, comfortable fitting.
13/6.

LARGE PICTURE HATS, in TAGEL STRAW. These are the very newest imported shapes.
PRICES FROM 8/11 TO 12/6.

PRETTY SAILOR SHAPE, in WHITE AEROPHANE, with underbrim of Navy Straw, trimmed Navy tulle and flowers.
32/6.

NEW PICTURE DROOP SHAPE, in WHITE AEROPHANE and Satin Straw, trimmed Pale Blue Water Lilies.
32/6.

LARGE PICTURE HAT, in CRINOLINE STRAW, underbrim edge with Tuscan Straw, trimmed large White feathers and velvet ribbon.
39/6.

PICTURE HAT in PINK CREPE DE CHINE, trimmed velvet flowers and satin ribbon.
27/6.

LARGE SAILOR SHAPE, in SAXE BLUE AEROPHANE, brim of Crepe de Chine, crown trimmed French rose and wheatears, finished with corded ribbon.
29/6.

NEW PICTURE HAT in NAVY AEROPHANE, trimmed with cherries.
29/6.

JUST OPENED, SMALL SHIPMENT OF LEGHORN HATS, TRIMMED FLOWERS, RIBBONS, ETC.,
19/11.

LARGE ASSORTMENT OF TRIMMED HATS, RANGING IN PRICE FROM
16/11 TO 29/6.

WRITE FOR OUR
NEW FURNITURE GUIDE,
POSTED FREE.

THE HOME OF GOOD VALUES,

MARK FOY'S, LIMITED,

THE

MOST CRITICAL EYE CAN FIND NO FAULT WITH THE QUALITY of THE READY-TO-WEAR GARMENTS

Showing This Day
at

McCATHIES, LTD.

Everything is uniformly good and perfect, and, as usual, the
PRICES ARE THE LOWEST IN TOWN.

SUMMER COSTUMES.

Pretty Robe, in Navy or Black Voile, with White Spot, high collar of White Organdi Muslin; also Vest of same, with dainty frills, hemstitched with colour as robe. Full Skirt, finished with four cords at waist.
PRICE, 29/6.

Smart Biscuit-coloured POPLIN COSTUMES, high collar, piped white pique; also piping down front, short coat scalloped all round, and smartly-cut wide skirt. S.W., W., and O.S.
PRICE, 29/6.

Latest styles in WHITE VOILE ROBES, in several designs, with Eton Coats of Embroidery, and pretty full skirts.
PRICE, 63/.

DAINTY BLOUSES.

Dainty WHITE MUSLIN BLOUSES, with shaped Raglan sleeves, let in with beading, smart collar and sleeves, edged with Guipure, beading inlet on each side front.
PRICE, 4/11.

Smart MUSLIN BLOUSES, in Block Stripes, all shades, new high collar, semi-raglan sleeve, with V neck.
EXCELLENT VALUE, 2/11½.

GENUINE
TAILOR-MADE SKIRTS.

Stylish Skirt, in WHITE PIQUE, with shaped yoke to come pointed over hips, outlined with hemstitching, plain skirt to fall with flare.
PRICE, 8/11.

Smartly cut Skirt, in NAVY or BLACK FINE COATING SERGE, with double Box Pleat back and front, stitched down halfway and left open at foot to give width.
PRICE, 25/6.

FASHIONABLE MILLINERY.

All Black FANCY TAGAL HATS, in smart Sailor and Droop shapes.
PRICE, 2/11½ each.

PAN DAN and JAVA STRAW HATS, in new season's shapes, untrimmed, 3/11 and 4/11.

Ready-to-wear, with Coloured Band or Scarf. 4/6 to 12/6 each.

WARNER'S RUST-PROOF CORSETS.

RIGHT STYLES. RIGHT PRICES.

WARNER'S RUST-PROOF CORSETS, in White Batiste, low bust, medium length over hips, two pairs suspenders attached, 6/6 per pair.
WARNER'S RUST-PROOF CORSETS, in White Coutille, medium bust, long over back and hips, two pairs suspenders attached .... 6/11 pair.
WARNER'S RUST-PROOF CORSETS, in White Batiste, low bust, very long double skirt, three pairs suspenders attached .... 9/11 per pair.
WARNER'S RUST-PROOF CORSETS, in firm White Batiste, medium bust, extremely long skirt, with elastic lacings in front, three pairs suspenders attached .... 12/6 per pair.
WARNER'S RUST-PROOF CORSETS, in White Batiste, medium bust, very deep double skirt, with three pairs suspenders attached .... 15/11 per pair.
WARNER'S RUST-PROOF CORSETS, in White Coutille, low bust, extremely long over back and hips, three pairs suspenders attached .... 21/6 per pair.

For
Ease and Elegance
Wear only
"SOROSIS" FOOTWEAR.

Sole Agents,
"The Busiest Shop in Sydney,"
197-201 Pitt-street.

EVERY DAY SEES NEW FRESH SPRING GOODS OPENING AND SHOWING AT McDOWELL & HUGHES' BIG NEW STORE.

TO-DAY DRESS GOODS GET SPECIAL MENTION.
TO-DAY DRESS GOODS GET SPECIAL MENTION.
TO-DAY DRESS GOODS GET SPECIAL MENTION.

REALLY ABUNDANT STOCKS—KEENLY PRICED!
REALLY ABUNDANT STOCKS—KEENLY PRICED!
REALLY ABUNDANT STOCKS—KEENLY PRICED!

SEE THESE IN THE DEPT., GROUND FLOOR.
SEE THESE IN THE DEPT., GROUND FLOOR.
SEE THESE IN THE DEPT., GROUND FLOOR.

First of all, we should like to draw your attention to the BIG RANGE OF COTTON VOILES in White with Black Stripes—the popular material for this Season's Frocks, and in all the most wanted and fashionable stripes. As soon as you see the range you'll be struck with the splendid possibilities for summer dresses presented in such abundance—from small, narrow pencil stripes, ¼ inch apart, to big, broad black stripes, that look so effective when made up. Between these two extremes you'll find a big variety of other stripes to select from, some plain effects in different widths, others with narrow lines alternating with wide block stripes. A big tableful showing to-day in the Department. Width, 28in. AND NOTE THIS.
ALL ONE PRICE, 11½d yd. SEE THEM.

THEN, DON'T FORGET THE
THEN, DON'T FORGET THE

TUSSORE SILK AT 1/ YD.

SYDNEY'S BEST SILK VALUE!
SYDNEY'S BEST SILK VALUE!

Looking at the matter from a logical standpoint alone, by reason of the way in which we are continually advertising and pushing the sale of this Silk at 1/ yd., you must admit that we ourselves are fully convinced of the unexampled value and genuine merit of this offer. And certainly we ought to be, for every day new orders and repeats roll in for it, and, after reading the eulogistic references, we catch portion of the enthusiasm ourselves. Some say they have paid as much as 2/ per yd. for poorer qualities, and one lady ordered 2½yds to make a blouse, but on receiving it was so pleasingly struck with its weight and fine appearance, that SHE SENT FOR MORE TO MAKE A COMPLETE SUMMER COSTUME.

HERE ARE FURTHER PARTICULARS ABOUT THIS WONDERFUL SILK AT 1/ YD.—

It comes in 34in widths, cutting out more economically and satisfactorily than narrow Silk; it is a pure quality, free from filling, and, as stated in a letter received recently, "Washing and Ironing seem to improve it." Doesn't show dust, and won't spoil with rain.
Easily worth .... 1/6 yd.
EXTRA SPECIAL PRICE .... 1/ yd. only.

COUNTRY ORDERS EXECUTED SAME DAY AS RECEIVED, AND WE PAY FREIGHT TO ANY ADDRESS IN AUSTRALIA.

COIN-SPOT VOILES—4/6 DRESS LENGTH
COIN-SPOT VOILES—4/6 DRESS LENGTH.

Seems almost impossible, doesn't it? Yet here they are, and selling as freely as their good values demand. Cotton Voiles with spots of different sizes, and in a fine range of colours, including Black. WE'RE MAKING A SPECIAL OF THEM AT ONLY 4/6 DRESS LENGTH.

Country Orders receive our best attention and despatch. Try us. We guarantee satisfaction or refund money. Patterns sent free to any address.

McDOWELL & HUGHES, LTD.,

"THE STORE THAT STUDIES YOUR POCKET,"
DENISON HOUSE, GEORGE-STREET, nr. G.P.O.,
SYDNEY.

NOW ARRIVED,
PER S.S. MALOJA.

EMBROIDERED CAMBRIC SPECIALITIES.

For Camisoles, Ladies' Lingerie, Summer Dresses, Children's White wear, and General White goods.

PUBLIC SUPPLY STORES,

PITT-STREET.

A Beautiful Selection for scarce goods at wonderfully low prices.

NOW SHOWING IN OUR WINDOWS.

Large Assortment of Cambric Embroidered Edging and Insertion, 1/11 doz.
5½in DAINTY MUSLIN EMBROIDERED EDGING, block pattern, suitable for collars, 3½d yd.
ALSO 4½in MUSLIN EMBROIDERY, in very effective designs, 4½d yd.
10in ORGANDI EMBROIDERY, in very pretty patterns, with fine Guipure edge, 1/4½.
18in CAMISOLE EMBROIDERY, in very effective designs, 1/4½ yd.
27in ORGANDI FLOUNCING, in very pretty embossed rose pattern, with scolloped edge, 3/11 yd.
NARROW MUSLIN WEINING, suitable for working in Raglan Blouses, 1½d yd.

PUBLIC SUPPLY STORES, LTD.,
362-4-6-8 PITT-STREET,
SYDNEY.
'PHONE, CITY 4178.

XXXXXXXXXXXXXXXXXX

PITT-STREET HORDERNS'

SPRING NEEDS.

THE EARLY MOSQUITO CATCHES THE FIRST BITE,

That he is an early nipper this season you are destined to find quickly, for this weather is just right for it. Hence the timeliness of a word or so on MOSQUITO CURTAINS.

We don't need to use any persuasive words on the matter; THE WHY AND THE WHEREFORE are borne in upon you by the first buzz of the earliest "Skeeter." All we want to do is to remind you that 30 years' experience has convinced Australia at large that when it wants Mosquito Curtains it saves time and money by going straight to the oldest and biggest makers in the Commonwealth—

PITT-STREET HORDERNS.

The big "Reason Why" of our success in this matter is simply this: We have made so many, and for so long, that
WE KNOW HOW
in every detail, including buying on such terms that our prices compare favourably with any—wholesale, retail—in the country. Let us send you our New Catalogue, if only to compare.

We quote for Perfectly Protective Curtains for Half-Tester or Italian Bedsteads:—

2ft 6in	6/11,	7/11,	10/6,	12/9,	to 15/11.
3ft	7/11,	8/11,	11/6,	13/9,	to 17/11.
3ft 6in	8/11,	9/11,	12/11,	15/9,	to 20/11.
4ft	9/11,	10/11,	13/11,	16/11,	to 21/6.
4ft 6in	10/11,	12/6,	14/11,	17/11,	to 24/9.
5ft	12/11,	21/,	24/6,	27/6.	

WITH VALANCE, for 4ft 6in double beds, closed fronts.

Net Valance trimmed Lace	21/, 25/6, to 35/6.
All Lace Valance	22/6, 25/6, 29/6, to 39/6.

OPEN FRONT CURTAINS, all of 140-inch nets, for 4ft 6in bedsteads—

Trimmed Val. Lace	19/11, 24/9, 27/9, to 32/6.
With Valance	22/9, 29/6, 32/6, to 42/.

COT CURTAINS,

2ft x 4ft	4/11, 5/11, 6/11, 7/11.
2ft 6in x 4ft 6in	5/11, 6/11, 7/11, 8/11.
3ft x 5ft	6/11, 7/11, 8/11, 9/11.

LET US POST YOU OUR FULL PRICE LIST.

APPROPRIATE GARB
for

DAINTY MAIDENS.

A WINDOW OF SMART SPRING WEAR FOR OUR SMALLER DAUGHTERS.

We would like you to bring her little ladyship along with you to inspect our latest ideas in Spring Dressing.

As you glance from the important little person at your side to the models displayed in our windows you will see how very appropriate and suitable these garments are.

If we mention a few, it is with no idea of selection, but simply to whet your curiosity and persuade you to come in.

CHILDREN'S COLOURED WASHING LINEN TUNICS, trimmed Oriental.

Lengths	18	20	22	24 inches.
	1/6	1/8	1/11	2/3

CHILDREN'S MATINEE COATS, in White Embroidered Silk Crepe,
10/9.
Pale Blue Crepe, 8/9.

GIRLS' BLACK AND WHITE CHECK SHEPHERD DRESSES, with White Pique Collar and Cuffs.

Lengths	27	30	33
	8/11		9/6

MAIDS' FLORAL VOILE ROBES, Pinafore style, flounced skirt, finished with black ribbon velvet.

Full lengths	45	48	51 inch.
		22/6.	

MAIDS' ASSAM COSTUMES, smartly cut coat, semi-fitting, and new skirt.

Length	34, 36 inches.
	45/.

TAKE THESE AS SUGGESTIONS ONLY. Our display is so big and so varied that description would be only a multiplying of words to no end. Come in and see.

CARRIAGE PAID

ALL OVER AUSTRALIA.

HORDERN BROTHERS,

SYDNEY'S LEADERS OF FASHION,
203-211 PITT-STREET, and 422 GEORGE-STREET,
SYDNEY.

XXXXXXXXXXXXXXXXXX

SNOW'S "CAN DO THE SPOTS" IN THE SILK SHOP.

"What are you going to do with all these Spot Jap. Silks? Eat them?" asked a Melbourne Silk Merchant who happened to take a walk through Snow's Specialty Silk Shop last week.

He added: "I shouldn't buy as much as you are showing for the whole of Australia," and the ramifications of his Silk Business extend from the Gulf of Carpentaria to Perth.

By way of reply, our Silk Specialist pointed to the counters—where six women were at that moment buying Spot Jap. Silks in 8-yard lengths.

"SNOW'S

Certainly have the Spot Jap. Silks, and are going to SELL them—not 'Eat them,'" he answered laconically.

HERE ARE SPOT JAP. SILKS AT 2/11½ YARD

That would not be dear if marked 3/6 yard. They are 36 inches wide, the silk is of good Medium Weight, suitable for the Frocks of the moment.

The Spots are of all sizes—some as large as a shilling, others corresponding in size with threepence and sixpence (and someone says there are Spots the size of ninepence—meaning the in-between sizes).

There are White Ground Jap. Silks, with
SPOTS IN RED
SPOTS IN NAVY
SPOTS IN PURPLE
SPOTS IN GREY
SPOTS IN SAXE
SPOTS IN SKY
SPOTS IN BROWN
SPOTS IN BLACK.

It almost seems that Snow's have a machine on the spot to make any kind of Spot Jap. Silk you want, for here also are—
WHITE SPOTS ON NAVY GROUND
WHITE SPOTS ON BLACK GROUNDS
WHITE SPOTS ON SAXE GROUNDS
WHITE SPOTS ON GREY GROUNDS
WHITE SPOTS ON MOLE GROUNDS
WHITE SPOTS ON BROWN GROUNDS.

SNOW'S PRICE, ONLY 2/11½ YD.

WIDTH, 36 INCHES.

A Lower-priced Spot Jap. Silk is also here—in a very useful width for most purposes—23 inches wide at 1/6½ the yard. Similar colourings to above.

SYDNEY SNOW, LIMITED,

Specialists in Ladies' and Children's Apparel, Manchester, and Housedrapery,
CR PITT AND LIVERPOOL STREETS,
SYDNEY.

SYDNEY MORNING HERALD.
ONE PENNY PER COPY.
In Advance, Post Paid, 5s Per Quarter.

ADVERTISEMENTS.

GENERAL ADVERTISING is charged at the rate of 2 lines for 1/; each additional line, 6d.
SPECIAL POSITIONS are charged for at special rates.
BIRTHS, MARRIAGES, DEATHS, IN MEMORIAM, and RETURN THANKS, up to 6 lines, 2/; each additional line, 6d.

Notices of BIRTHS and DEATHS cannot be inserted in this journal unless endorsed with the name and address of the person by whom they are sent.

Notices of MARRIAGES cannot be inserted unless certified as correct by the officiating Minister or Registrar.

All Advertisements charged to account must be the authorisation of insertion. The number of times they are to appear must be stated; otherwise they will be inserted until countermanded. No written communication will be attended to.

While every care is exercised, the Proprietors do not hold themselves responsible for non-insertion of advertisements through accidents or otherwise, and they reserve to themselves the right of omitting or altering advertisements received and paid for in the usual course of business if they appear to be objectionable.

ADVERTISEMENTS are classified as far as possible for the convenience of readers, BUT NO CLASSIFICATION CAN BE MADE UNLESS THE OBJECT OF THE ADVERTISEMENT IS DISTINCTLY STATED IN THE ADVERTISEMENT ITSELF AND ON THE FACE OF IT. No Guarantee is given that Advertisements shall appear under any special heading.

Advertisers in the country may make payment by Cheque, Money Order, Postal Note, or Postage Stamps. Exchange should be added to country Cheques.

For the convenience of advertisers replies to advertisements may be sent to the Herald Office, Hunter-street; also to the Branch Office, King-street; but the Proprietors do not accept any responsibility in this respect.

The Pillar Box at Sydney Railway Station for receipt of advertisements and Communications is cleared every week day at 8.30 and 9.20 p.m.; Sundays at 9 p.m.

TELEPHONE:
CITY, 9015 (four lines).

SYDNEY.—Printed and published by John Fairfax and Sons, at the office of the "Sydney Morning Herald," Pitt and Hunter streets, Monday, September 20, 1915.